IDG

PLAYSTATION 2 • DVD MOVIES • GAME BOY ADVANCE • PLAYSTATION • DREAMCAST • NINTENDO 64 • GAME BOY COLOR

# CODE VAULT®

CHEATS • TRICKS • SECRETS

By The Editors of GAMEPRO®

OVER 5100 CODES FOR OVER 750 GAMES

GAMEPRO TESTED
WE TRIED 'EM, AND THEY WORK!

## PORTAL RUNNER

Skip Any Level!
Unlock Movies!

## SILENT HILL 2

Extra Options Menu!

## X-MEN 2 MUTANT ACADEMY

Unlock Everything!

February 2002
U.S. $4.99/Canada $6.50

DISPLAY UNTIL FEBRUARY 25, 2002

UNTAME THE BEAST WITHIN
Bungee jump.
Water ski.
Surf.
Power-slide.
Get untamed.
PlayStation 2
Disney's
TARZAN
UNTAMED
Ubi Soft
EVERYONE
E
CONTENT RATED BY
ESRB
Mild Violence
Disney
INTERACTIVE
NINTENDO
GAMECUBE
DECEMBER 2001
PlayStation 2
NOVEMBER 2001
Ubi Soft
www.ubisoft.com

GAMEPRO
WORLD'S LARGEST MULTIPLATFORM GAMING MAGAZINE

GAMEPRO
WWW.GAMEPRO.COM

**ADVERTISING SALES OFFICES**

Numbers listed below are for advertising sales calls only, please.

**East Coast**

**Chris Kobran** East Coast Sales Manager
Tel: 212.696.8053 • Fax: 212.696.8024 • ckobran@gamepro.com

**Bay Area**

**Abbie Feibush** Bay Area Sales Manager
Tel: 415.978.2210 • Fax: 415.975.2611 • afeibush@gamepro.com

**Southwest**

**Greg Fox** Southwest Sales Manager
Tel: 415.978.2224 • Fax: 415.975.2611 • gfox@gamepro.com

**Northwest**

**Ann-Marie Taylor** Northwest Sales Manager
Tel: 415.978.2259 • Fax: 415.975.2611 • ataylor@gamepro.com

**Advertising Sales Coordinator**

**John Gomez** Sales Coordinator
Tel: 415.978.2251 • Fax: 415.975.2611 • jgomez@gamepro.com

**Advertising Sales Associate**

**Leslie Horgan** Sales Associate
Tel: 415.978.2256 • Fax: 415.975.2611 • lhorgan@gamepro.com

**Marketing/Promotions**
**Craig D. Lee** Vice President
Marketing and Strategic Sales
Tel: 415.978.2283 • Fax: 415.975.2611
clee@gamepro.com

**Sherry Pedrin** Marketing Manager
Tel: 415.978.2252 • Fax: 415.975.2611
spedrin@gamepro.com

**List Rentals**
**Rubin Response**
**Management Services**
Tel: 847.619.9800 • Fax: 847.619.0149

**Marketing Reprints**
**Natale Russo**
Tel: 415.978.2219
nrusso@gamepro.com

**Back-Issue Copies**
**Rosemary Brownson**
Tel: 415.978.2238
rbrownson@gamepro.com

**For subscription questions, please write:**
**P.O. Box 37579 • Boone, IA 50037-0579 or call: 415.974.7447 or click on the Customer Service link at www.gamepro.com**

*GamePro* magazine
501 2ND Street, Suite 500
San Francisco, CA 94107

# GAMEPRO ACTIVE

## Cross Our Heart

The American Red Cross has remained the largest U.S. organization to supply the nation with much-needed blood for over 100 years. You have to be 17 years or older to donate blood, but young people can still donate their leadership through the group's Junior Red Cross. You can be a part of your community's disaster response team, become a lifeguard, or teach others about all areas of health. In fact, 40 percent of Red Cross volunteers are youths. Learn how to get involved with your local American Red Cross chapter at **www.redcross.org**.

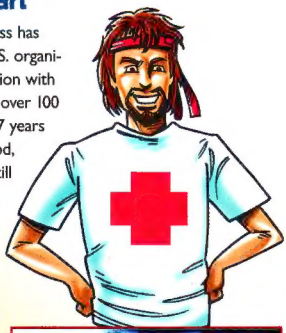

**You can help save a life with the American Red Cross.**

CODE VAULT
CHEATS • TRICKS • SECRETS As The Editors of GAMEPRO

*Publisher* John F. Rousseau

*Director of Editorial and Creative Services* Francis Mao
*Editor-in-Chief* Wes Nihei

*Associate Publisher, National Sales* Doug Faust

*Editor, Code Vault* Mike Weigand
*Assistant Managing Editor* Jennifer Cotton
*Senior Editors* Paul Curthoys, Dan Amrich
*Associate Editors* Lindsay Young, Jay Turner
*Assistant Editor* Frank Parisi
*Copy Editor* Jessica Dryden-Cook
*Editorial Interns* Calvin G. Chan, Ed Distel, Joe McNeilly

*Senior Designer* Katrin Auch
*Designer* Mike Kim
*Design Interns* Kathy Praisner, Collette Davies
*Staff Photographer* Michele Thomas

*Senior Production Manager* Shelly Reimer
*Assistant Production Manager* Michele Thomas
*Production Coordinator* Ryan Meith

*Senior Editor, GamePro.com* Wataru Maruyama
*Associate Editor* Sean Molloy

*Product Manager, GamePro.com* Craig Eastman
*Online Producer* Julie Ramirez
*Online Production Interns* Dominic Nguyen, Erena Shimoda

IDG
GAMES MEDIA GROUP

*President and CEO* John F. Rousseau

*Director of Administration/ Human Resources Specialist* Kristin A. Shackelford
*Executive Assistant to the President* Janice Fairlee

*Senior Vice President* Francis Mao
*Vice President* Wes Nihei
*Vice President* Doug Faust

*Controller* Jeff Spitzer
*Staff Accountant* Susan Bell

*Manufacturing Director* Herb Linden

*Vice President, Circulation* Barry Service
*Single Copy Sales Director* Lynn Mueling
*Senior Manager of Circulation Operations* Natale Russo
*Circulation Promotions Manager* Stephanie Taylor
*Newsstand Associate* Alex Guzman
*Circulation Coordinator* Rosemary Brownson

*Vice President, Marketing and Strategic Sales* Craig D. Lee
*Marketing Manager* Sherry Pedrin
*Marketing Intern* Spencer Quan

*Information Systems Manager* Chris Sipe
*PC Support Specialist* Eng Lim

*Founder, GamePro magazine* Patrick J. Ferrell

Entire contents copyright 2002 by IDG Communications, Inc. All rights reserved. Reproduction in whole or part without prior written permission by the publisher is prohibited. All submissions including, but not limited to, artwork, text, photographs, and videotapes become the property of the publisher. Submissions cannot be returned; senders should retain a copy. The GAMEPRO®, DVDPRO®, and NETPRO® names and logos are Registered Trademarks of IDG Communications, Inc. Nintendo, Super Nintendo, Nintendo 64, Game Boy, Game Boy Color, Game Boy Advance, GameCube, and the 3-D "N" logo are Trademarks of Nintendo of America, Inc. Sega, Genesis, Dreamcast, and the Dreamcast logo are either Registered Trademarks or Trademarks of Sega Enterprises, Ltd. PlayStation, PlayStation 2, PS one, and the PlayStation logo are Registered Trademarks of Sony Computer Entertainment Inc. All other trademarks are the property of their respective owners. All products and the characters contained therein are owned by the respective trademark and copyright owners. All materials listed in this guide are subject to change and the publisher assumes no responsibility for such changes. Printed in the U.S.A.

CODE VAULT

CHEATS • TRICKS • SECRETS By The Editors of GAMEPRO

# TABLE

## DEPARTMENTS


**4 Game Finder**

An alphabetical listing by platform of all the games—and movies—featured in this issue

**15 GameShark**

Codes that enable you to do outlandish things—however, you must have a GameShark in order to use them.

**24 PlaySmart**

This section tells you which games—and movies—are appropriate for gamers of various ages.

# OF CONTENTS

## CHEATS, TRICKS, AND SECRETS


**26 Up-to-the-Minute Codes**
Last-minute codes for the most recent game releases for several platforms

**36 PlayStation 2**
The latest codes, cheats, and tips for the hottest next-generation platform

**41 DVD Movies**
Secret features for your favorite movies, including hidden menus, deleted scenes, and other cool stuff

**43 Game Boy Advance**
The latest and greatest handheld system available has a healthy share of cheats and codes.

**44 PlayStation**
A huge selection of cheats for the "classic" 32-bit platform; remember you can play these titles on your PlayStation 2, too.

**90 Dreamcast**
The Dreamcast may be on its way out, but codes and cheats for the system's games certainly aren't.

**98 Nintendo 64**
The GameCube's here, but the Nintendo 64 still has a healthy library of titles.

**111 Game Boy Color**
The latest and greatest codes for Nintendo's "other" handheld console system

**114 Super Nintendo**
The best codes for Nintendo's 16-bit system

**117 Genesis**
A generous share of codes for Sega's classic 16-bit system

# GAME FINDER

## PLAYSTATION 2


| | ESRB Rating | Page |
|---|---|---|
| 4x4 Evolution | E | 36 |
| All-Star Baseball 2002 | E | 26 |
| Arctic Thunder | T | 26 |
| Army Men: Air Attack 2 | T | 36 |
| ATV Offroad Fury | E | 36 |
| Bloody Roar 3 | T | 36 |
| CART Fury Championship Racing | E | 26, 36 |
| Dave Mirra Freestyle BMX 2 | T | 26 |
| Dynasty Warriors 2 | T | 36 |
| Extreme G3 | E | 27 |
| Gran Turismo 3 A-spec | E | 36 |
| Kengo: Master of Bushido | M | 36 |
| Knockout Kings 2001 | T | 36 |
| MDK2 Armageddon | T | 36 |
| Midnight Club: Street Racing | T | 37 |
| NASCAR Heat 2002 | E | 27 |
| NBA Street | E | 37 |
| NFL GameDay 2001 | E | 37 |
| NHL 2001 | E | 37 |
| Oni | T | 37 |
| Onimusha: Warlords | M | 37 |
| Portal Runner | E | 28 |
| Quake III Revolution | M | 37 |
| Rayman 2 Revolution | E | 37 |
| RC Revenge Pro | E | 38 |
| Ready 2 Rumble Boxing: Round 2 | T | 28, 38 |
| Rumble Racing | E | 38 |
| Silent Hill 2 | M | 28 |
| Smuggler's Run | T | 38 |
| SSX | E | 38 |
| Star Wars StarFlghter | T | 39 |
| Star Wars Super Bombad Racing | E | 39 |
| Super Bust-A-Move | E | 39 |
| Swing Away Golf | E | 39 |
| Theme Park Roller Coaster | E | 39 |
| Tokyo Xtreme Racer Zero | E | 39 |
| Top Gear Dare Devil | E | 39 |
| Twisted Metal: Black | M | 39 |
| Unreal Tournament | M | 40 |
| WarJetz | T | 40 |
| Wild Wild Racing | E | 40 |
| X-Squad | T | 40 |
| Zone of the Enders | M | 40 |


## DVD MOVIES


| | MPAA Rating | Page |
|---|---|---|
| Alien: 20th Anniversary Edition | R | 41 |
| Antz | PG | 28 |
| Austin Powers: The Spy Who Shagged Me | PG-13 | 28 |
| Big Trouble in Little China | PG-13 | 29 |
| Blair Witch Project | R | 29 |
| Bring It On | PG-13 | 41 |
| Cast Away | PG-13 | 41 |
| Chasing Amy | R | 41 |
| Citizen Kane | NR | 41 |
| Dark City | R | 41 |
| Edward Scissorhands | PG-13 | 41 |
| Fight Club | R | 41 |
| Final Fantasy: The Spirits Within | PG-13 | 41 |
| Gladiator | R | 41 |
| Hannibal | R | 42 |
| Man on the Moon | R | 29, 42 |
| The Ninth Gate | R | 42 |
| Phantasm | R | 42 |
| The Rocky Horror Picture Show 25th Anniversary Edition | R | 42 |
| Shanghai Noon | PG-13 | 42 |
| The Simpsons: The Complete First Season | NR | 29 |
| Star Wars Episode I: The Phantom Menace | PG | 42 |
| Terminator 2: Judgment Day | R | 42 |
| Three Kings | R | 42 |
| Toy Story 2 | G | 42 |
| WarGames | PG | 29 |
| Weird Al Yankovic—Live! | NR | 42 |
| X-Men | PG-13 | 42 |
| Yellow Submarine | G | 29 |


## GAME BOY ADVANCE


| | ESRB Rating | Page |
|---|---|---|
| Breath of Fire | E | 43 |
| Earthworm Jim | E | 43 |
| F-Zero: Maximum Velocity | E | 43 |
| GT Advance Championship Racing | E | 43 |
| Iridion 3D | E | 43 |
| Men in Black: The Series | E | 32 |
| NFL Blitz 20-02 | E | 32 |
| Pac-Man Collection | E | 32, 43 |
| Pitfall: The Mayan Adventure | E | 43 |
| Rayman Advance | E | 33 |
| Ready 2 Rumble Boxing: Round 2 | E | 43 |
| Tony Hawk's Pro Skater 2 | E | 43 |


M=Mature T=Teen E=Everyone K-A=Kids to Adults RP=Rating Pending NR=Not Rated

## PLAYSTATION


| | ESRB Rating | Page |
|---|---|---|
| 007 Racing | T | 44 |
| 3Xtreme | E | 44 |
| The Adventures of Lomax | K-A | 44 |
| Agile Warrior: F-111-X | T | 44 |
| Akuji the Heartless | T | 44 |
| Alien Resurrection | M | 44 |
| Alien Trilogy | M | 44 |
| Andretti Racing | K-A | 44 |
| Armored Core: Master of Arena | T | 44 |
| Armored Core: Project Phantasma | T | 44 |
| Army Men 3D | T | 44 |
| Army Men: Air Attack | T | 44 |
| Army Men: Air Attack 2 | T | 44 |
| Army Men: Sarge's Heroes | T | 45 |
| Army Men: Sarge's Heroes 2 | T | 45 |
| Army Men: World War | T | 45 |
| Assault: Retribution | T | 45 |
| Asteroids | E | 45 |
| Auto Destruct | T | 45 |
| Battle Arena Toshinden | T | 45 |
| Battle Arena Toshinden 2 | T | 45 |
| Battle Hunter | E | 30 |
| BattleTanx: Global Assault | T | 45 |
| Beyond the Beyond | K-A | 45 |
| Big Air | E | 46 |
| Black Dawn | T | 46 |
| Blast Radius | E | 46 |
| Bloody Roar | T | 46 |
| Bloody Roar II | T | 46 |
| Bogey: Dead 6 | K-A | 46 |
| Boombots | T | 46 |
| Broken Helix | M | 46 |
| Bubble Bobble Also Featuring Rainbow Islands | K-A | 46 |
| Bubsy 3D | K-A | 47 |
| Bust-A-Move 2: Arcade Edition | K-A | 47 |
| Buster Brothers Collection | K-A | 47 |
| CART World Series | K-A | 47 |
| Castlevania Chronicles | T | 47 |
| Castlevania: Symphony of the Night | T | 47 |
| C: The Contra Adventure | T | 47 |
| Championship Motocross: Featuring Ricky Carmichael | E | 47 |
| Circuit Breakers | E | 47 |
| Codename: Tenka | M | 47 |
| Colin McRae Rally | E | 47 |
| Colony Wars | K-A | 47 |
| Colony Wars III: Red Sun | E | 47 |
| Colony Wars: Vengeance | E | 48 |
| Command & Conquer | T | 48 |
| Command & Conquer: Red Alert | T | 48 |
| Command & Conquer Red Alert: Retaliation | T | 48 |
| Contra: Legacy of War | T | 48 |
| Cool Boarders 2001 | E | 48 |
| Cool Boarders 4 | E | 48 |
| Crash Bandicoot | E | 48 |
| Crash Bandicoot 2: Cortex Strikes Back | E | 48 |
| Crime Killer | T | 48 |
| Critical Depth | T | 48 |
| Croc 2 | E | 49 |
| The Crow: City of Angels | M | 49 |
| Crusader: No Remorse | T | 49 |
| CTR: Crash Team Racing | E | 49 |
| CyberSpeed | K-A | 49 |
| CyberTiger | E | 49 |
| Darklight Conflict | K-A | 49 |
| DarkStalkers 3 | T | 49 |
| Dave Mirra Freestyle BMX | E | 49 |
| Dead in the Water | E | 49 |
| Deathtrap Dungeon | M | 49 |
| Descent Maximum | T | 50 |
| Destruction Derby | K-A | 50 |
| Destruction Derby 2 | K-A | 50 |
| Die Hard Trilogy | M | 50 |
| Die Hard Trilogy 2: Viva Las Vegas | M | 50 |
| Dino Crisis | M | 50 |
| Disney's Hercules | K-A | 50 |
| Disruptor | T | 51 |
| Doom | M | 51 |
| Driver | T | 51 |
| Duke Nukem: Time to Kill | M | 51 |
| Dynasty Warriors | T | 51 |
| Eagle One: Harrier Attack | E | 51 |
| Ehrgeiz | T | 51 |
| Einhänder | E | 51 |
| Eliminator | E | 52 |
| Excalibur 2555 AD | T | 52 |
| Fear Effect | M | 52 |
| Fear Effect 2: Retro Helix | M | 52 |
| Felony 11-79 | K-A | 52 |
| The Fifth Element | T | 52 |
| Fighting Force | T | 52 |
| Fighting Force 2 | T | 52 |
| Final Doom | M | 52 |
| Final Fantasy Anthology | T | 52 |
| Formula 1 | E | 52 |
| Formula 1 Champion Edition | K-A | 52 |
| Frogger | K-A | 52 |
| Gauntlet Legends | T | 53 |
| Gex | K-A | 53 |
| Gex: Enter the Gecko | K-A | 53 |
| Gex 3: Deep Cover Gecko | K-A | 53 |


M=Mature T=Teen E=Everyone K-A=Kids to Adults RP=Rating Pending NR=Not Rated

## PLAYSTATION (CONTINUED)


| | ESRB Rating | Page |
|---|---|---|
| Ghost in the Shell | T | 53 |
| Grand Theft Auto | T | 53 |
| Grand Theft Auto 2 | M | 53 |
| Grand Theft Auto: London 1969 | M | 53 |
| Grind Session | E | 54 |
| Gunship | K-A | 54 |
| Hexen | M | 54 |
| Hogs of War | T | 54 |
| Hot Shots Golf | E | 54 |
| Hot Shots Golf 2 | E | 54 |
| Hot Wheels Turbo Racing | E | 54 |
| Impact Racing | K-A | 54 |
| The Incredible Hulk: The Pantheon Saga | K-A | 54 |
| Independence Day | K-A | 54 |
| In the Hunt | K-A | 54 |
| Invasion from Beyond | E | 54 |
| Iron Man/X-O Manowar in Heavy Metal | T | 54 |
| Jackie Chan Stuntmaster | T | 54 |
| Jarrett & Labonte Stock Car Racing | E | 54 |
| Jersey Devil | E | 55 |
| Jet Moto | K-A | 55 |
| Jet Moto 2 | K-A | 55 |
| Jet Moto 3 | E | 30 |
| Johnny Bazookatone | K-A | 55 |
| Jumping Flash! | K-A | 55 |
| Jumping Flash! 2 | K-A | 55 |
| Killer Loop | K-A | 55 |
| The King of Fighters '95 | T | 55 |
| Knockout Kings 2000 | T | 55 |
| Krazy Ivan | K-A | 55 |
| Kurt Warner's Arena Football Unleashed | T | 56 |
| Legacy of Kain: Soul Reaver | T | 56 |
| Loaded | M | 56 |
| Lode Runner | K-A | 56 |
| Looney Tunes Racing | E | 56 |
| The Lost World: Jurassic Park | T | 57 |
| Machine Head | T | 57 |
| Machine Hunter | M | 57 |
| Marvel Super Heroes | T | 57 |
| Marvel Super Heroes vs. Street Fighter | T | 57 |
| Marvel vs. Capcom | T | 57 |
| Mass Destruction | T | 57 |
| Maximum Force | M | 57 |
| MDK | T | 57 |
| MechWarrior 2 | K-A | 58 |
| Medal of Honor | T | 58 |
| Medal of Honor Underground | T | 58 |
| MediEvil II | T | 58 |
| Mega Man X[4] | K-A | 59 |
| Mega Man X[5] | E | 59 |
| Metal Gear Solid | M | 59 |
| Micro Machines V3 | K-A | 59 |
| Mike Tyson Boxing | T | 59 |
| Mission: Impossible | T | 59 |
| Mortal Kombat 3 | M | 59 |
| Mortal Kombat 4 | M | 59 |
| Mortal Kombat Mythologies: Sub-Zero | M | 62 |
| Mortal Kombat Trilogy | M | 62 |
| The Mummy | T | 62 |
| Muppet Race Mania | E | 62 |
| N2O: Nitrous Oxide | T | 62 |
| Nanotek Warrior | K-A | 62 |
| NASCAR Rumble | E | 62 |
| NBA Hang Time | K-A | 62 |
| NBA Hoopz | E | 62 |
| NBA in the Zone 2 | K-A | 63 |
| NBA Jam Extreme | E | 63 |
| NBA Jam Tournament Edition | K-A | 64 |
| NBA Live 2000 | E | 64 |
| NBA ShootOut 2000 | E | 64 |
| NBA Showtime: NBA on NBC | E | 65 |
| NCAA Football 2001 | E | 65 |
| NCAA GameBreaker 2001 | E | 65 |
| Need for Speed | K-A | 65 |
| Need for Speed II | K-A | 65 |
| Need for Speed III: Hot Pursuit | E | 66 |
| Need for Speed: High Stakes | E | 66 |
| NFL Blitz 2001 | E | 66 |
| NFL GameDay 2001 | E | 66 |
| NFL GameDay 2002 | E | 30 |
| NFL Xtreme 2 | E | 67 |
| NHL Rock the Rink | E | 67 |
| Nightmare Creatures | M | 67 |
| Nightmare Creatures II | M | 67 |
| Ninja: Shadow of Darkness | T | 67 |
| No Fear Downhill Mountain Bike Racing | E | 67 |
| Norse by Norsewest: The Return of the Lost Vikings | K-A | 67 |
| Novastorm | K-A | 67 |
| Nuclear Strike | T | 67 |
| Oddworld: Abe's Exoddus | T | 67 |
| Oddworld: Abe's Oddysee | T | 68 |
| O.D.T. | T | 68 |
| Off-World Interceptor Extreme | M | 68 |
| Ogre Battle | K-A | 68 |
| One | T | 68 |
| One Piece Mansion | E | 68 |
| Pandemonium! | K-A | 68 |
| Pandemonium! 2 | K-A | 68 |
| Parasite Eve | M | 68 |
| Parasite Eve II | M | 68 |


M=Mature T=Teen E=Everyone K-A=Kids to Adults RP=Rating Pending NR=Not Rated

## PLAYSTATION (CONTINUED)


| | ESRB Rating | Page |
|---|---|---|
| Perfect Weapon | T | 68 |
| Pitfall 3D: Beyond the Jungle | T | 69 |
| PlayStation Underground: Volume 4, Issue 2 | E-M | 69 |
| PO'ed | M | 69 |
| Porsche Challenge | K-A | 69 |
| Powerboat Racing | E | 69 |
| Power Rangers Lightspeed Rescue | E | 69 |
| Project Overkill | M | 69 |
| Rage Racer | E | 69 |
| Raiden Project | E | 70 |
| Rainbow Six: Rogue Spear | T | 70 |
| Rally Cross | K-A | 70 |
| Rally Cross 2 | E | 70 |
| Rampage 2: Universal Tour | T | 70 |
| Rampage Through Time | T | 70 |
| Rascal | E | 70 |
| Rayman | K-A | 70 |
| R/C Stunt Copter | E | 70 |
| Reboot | E | 70 |
| Red Asphalt | K-A | 70 |
| Re-Loaded | M | 70 |
| Resident Evil | M | 70 |
| Resident Evil 2 Dual Shock Version | M | 71 |
| Resident Evil 3: Nemesis | M | 71 |
| Resident Evil: Director's Cut | M | 71 |
| Resident Evil: Director's Cut Dual Shock Version | M | 71 |
| Re-Volt | E | 72 |
| Ridge Racer | K-A | 72 |
| Ridge Racer Revolution | K-A | 72 |
| Rival Schools: United by Fate | T | 72 |
| Robo Pit | T | 72 |
| Robotron X | T | 72 |
| Rogue Trip | T | 72 |
| Rollcage | E | 72 |
| R-Type Delta | E | 72 |
| R-Types | E | 72 |
| Rush Hour | K-A | 72 |
| Sammy Sosa High Heat Baseball 2001 | E | 73 |
| Samurai Shodown III: Blades of Blood | T | 73 |
| San Francisco Rush Extreme Racing | E | 73 |
| S.C.A.R.S | E | 73 |
| Shadow Master | T | 73 |
| Shellshock | K-A | 73 |
| Silent Hill | M | 73 |
| The Simpsons Wrestling | T | 30, 73 |
| Skeleton Warriors | K-A | 73 |
| Skullmonkeys | T | 73 |
| SlamScape | T | 73 |
| Sled Storm | E | 73 |
| Small Soldiers | T | 74 |
| Soul Blade | T | 74 |
| South Park | M | 74 |
| Soviet Strike | T | 74 |
| Space Jam | K-A | 74 |
| Spawn: The Eternal | M | 74 |
| Spec Ops: Stealth Patrol | T | 74 |
| Speed Punks | E | 74 |
| Speed Racer | E | 74 |
| Spice World | E | 74 |
| Spider: The Video Game | K-A | 74 |
| Spider-Man | E | 75 |
| Spot Goes to Hollywood | K-A | 75 |
| Spyro the Dragon | E | 75 |
| Spyro 2: Ripto's Rage | E | 75 |
| Spyro: Year of the Dragon | E | 75 |
| Star Gladiator | T | 75 |
| Star Trek: Invasion | E | 76 |
| Star Wars: Dark Forces | T | 76 |
| Star Wars Episode I: The Phantom Menace | T | 76 |
| Star Wars: Masters of Teräs Käsi | T | 76 |
| Steel Harbinger | M | 76 |
| Street Fighter Alpha | T | 76 |
| Street Fighter Alpha 3 | T | 76 |
| Street Fighter Collection | T | 76 |
| Street Fighter EX Plus | T | 76 |
| Street Sk8er | E | 77 |
| Street Sk8er 2 | T | 77 |
| Strider 2 | E | 77 |
| Supercross 2000 | E | 77 |
| SuperCross Circuit | E | 77 |
| Super Puzzle Fighter II Turbo | K-A | 77 |
| Syphon Filter | T | 77 |
| Syphon Filter 2 | M | 78 |
| T'ai Fu: Wrath of the Tiger | T | 78 |
| Tecmo World Golf | K-A | 78 |
| Tekken 2 | T | 78 |
| Tekken 3 | T | 78 |
| Tenchu: Stealth Assassins | M | 78 |
| Tenchu 2: Birth of the Stealth Assassins | M | 78 |
| Tennis Arena | K-A | 79 |
| Test Drive 5 | E | 79 |
| Test Drive 6 | E | 79 |
| Test Drive Le Mans | E | 79 |
| Test Drive Off-Road | K-A | 79 |
| Test Drive Off-Road 2 | E | 79 |
| Test Drive Off-Road 3 | E | 79 |
| Theme Hospital | E | 79 |
| Thrasher: Skate and Destroy | T | 79 |
| Thunderstrike 2 | K-A | 80 |
| Thunder Truck Rally | K-A | 80 |
| Tiger Shark | K-A | 80 |
| Time Crisis | T | 80 |


M=Mature T=Teen E=Everyone K-A=Kids to Adults RP=Rating Pending NR=Not Rated

## PLAYSTATION (CONTINUED)


| | ESRB Rating | Page |
|---|---|---|
| Tiny Tank | T | 80 |
| TNN Motor Sports Hardcore 4x4 | E | 80 |
| TOCA Touring Car Championship | E | 80 |
| Tokyo Highway Battle | K-A | 80 |
| Tomb Raider | T | 80 |
| Tomb Raider Chronicles | T | 80 |
| Tomb Raider II | T | 81 |
| Tomb Raider III: Adventures of Lara Croft | T | 81 |
| Tomb Raider: The Last Revelation | T | 81 |
| Tom Clancy's Rainbow Six | T | 81 |
| Tomorrow Never Dies | T | 81 |
| Tony Hawk's Pro Skater | T | 81 |
| Tony Hawk's Pro Skater 2 | T | 82 |
| Total Eclipse Turbo | E | 82 |
| Treasures of the Deep | T | 82 |
| Trick'N Snowboarder | E | 82 |
| Triple Play 2001 | E | 82 |
| Triple Play Baseball | K-A | 83 |
| Turbo Prop Racing | T | 83 |
| Twisted Metal | T | 83 |
| Twisted Metal 2 | T | 83 |
| Twisted Metal III | T | 84 |
| Twisted Metal 4 | T | 85 |
| Ultimate Fighting Championship | T | 85 |
| The Unholy War | K-A | 85 |
| Uprising X | K-A | 85 |
| Urban Chaos | M | 85 |
| ViewPoint | K-A | 85 |
| Vigilante 8 | T | 86 |
| Vigilante 8: 2nd Offense | T | 86 |
| VMX Racing | K-A | 86 |
| VR Baseball '97 | K-A | 86 |
| V-Tennis | K-A | 86 |
| Warcraft II: The Dark Saga | T | 86 |
| WarGames: Defcon 1 | T | 86 |
| Warhawk | K-A | 86 |
| WarJetz | T | 87 |
| WCW Mayhem | T | 87 |
| WCW Nitro | E | 87 |
| WCW/NWO Thunder | E | 87 |
| Wild 9 | T | 87 |
| Williams Arcade's Greatest Hits | K-A | 87 |
| Wipeout 3 | E | 87 |
| Wipeout XL | K-A | 87 |
| World's Scariest Police Chases | T | 88 |
| Wu-Tang: Shaolin Style | M | 88 |
| WWF Attitude | T | 88 |
| WWF: In Your House | K-A | 89 |
| WWF War Zone | T | 89 |
| WWF WrestleMania: The Arcade Game | K-A | 89 |
| Xena: Warrior Princess | T | 89 |
| X Games Pro Boarder | E | 89 |
| X-Men: Mutant Academy | T | 89 |
| X-Men: Mutant Academy 2 | T | 30 |
| X-Men vs. Street Fighter | T | 89 |


## DREAMCAST


| | ESRB Rating | Page |
|---|---|---|
| Aerowings | E | 90 |
| Aerowings 2: Airstrike | E | 90 |
| Army Men: Sarge's Heroes | T | 31, 90 |
| Centipede | E | 90 |
| Crazy Taxi | T | 90 |
| Dave Mirra Freestyle BMX | E | 90 |
| Dead or Alive 2 | T | 90 |
| Draconus: Cult of the Wyrm | T | 90 |
| Ducati World Racing Challenge | E | 31 |
| Expendable | T | 90 |
| F355 Challenge | E | 90 |
| Fighting Force 2 | T | 90 |
| Flag to Flag | E | 90 |
| Giga Wing 2 | E | 32 |
| Grand Theft Auto 2 | M | 91 |
| Gunbird 2 | E | 32 |
| Hidden and Dangerous | M | 91 |
| House of the Dead 2 | M | 91 |
| Hydro Thunder | E | 91 |
| Incoming | T | 91 |
| Kao the Kangaroo | E | 91 |
| The King of Fighters Dream Match 1999 | T | 91 |
| KISS Psycho Circus—The Nightmare Child | M | 91 |
| Legacy of Kain: Soul Reaver | M | 91 |
| Looney Tunes Space Race | E | 92 |
| Marvel vs. Capcom | T | 92 |
| Mat Hoffman's Pro BMX | E | 32 |
| MDK2 | T | 92 |
| Mortal Kombat Gold | M | 92 |
| NBA 2K | E | 93 |
| NBA 2K1 | E | 93 |
| NBA Hoopz | E | 93 |
| NBA Showtime: NBA on NBC | E | 93 |
| NFL 2K | E | 94 |
| NFL Blitz 2001 | E | 94 |
| NFL Quarterback Club 2001 | E | 94 |
| NHL 2K | E | 94 |
| Nightmare Creatures II | M | 94 |
| Phantasy Star Online | T | 94 |


M=Mature T=Teen E=Everyone K-A=Kids to Adults RP=Rating Pending NR=Not Rated

## DREAMCAST (CONTINUED)


| | ESRB Rating | Page |
|---|---|---|
| Plasma Sword | T | 94 |
| Power Stone | T | 94 |
| Quake III Arena | M | 94 |
| Rainbow Six: Rogue Spear | T | 94 |
| Ready 2 Rumble Boxing | E | 95 |
| Ready 2 Rumble Boxing: Round 2 | T | 95 |
| Re-Volt | E | 95 |
| San Francisco Rush 2049 | E | 95 |
| Seaman | T | 95 |
| Sega Rally 2 | E | 95 |
| Sega Smash Pack Volume I | E-T | 95 |
| Slave Zero | T | 95 |
| Sonic Adventure | E | 95 |
| Speed Devils | E | 95 |
| Spider-Man | E | 95 |
| Star Wars Demolition | T | 96 |
| Star Wars Episode I: Jedi Power Battles | T | 96 |
| Street Fighter III: Double Impact | T | 96 |
| Striker Pro 2000 | E | 96 |
| Test Drive 6 | E | 96 |
| Tomb Raider Chronicles | T | 96 |
| Tom Clancy's Rainbow Six | T | 96 |
| Tony Hawk's Pro Skater | T | 96 |
| Tony Hawk's Pro Skater 2 | T | 96 |
| Toy Commander | E | 97 |
| TrickStyle | E | 97 |
| Ultimate Fighting Championship | T | 97 |
| Unreal Tournament | M | 97 |
| Vigilante 8: 2nd Offense | T | 97 |
| Virtua Fighter 3tb | T | 97 |
| Virtua Striker 2 | E | 97 |
| Virtua Tennis | E | 97 |
| Wacky Races | E | 97 |


## NINTENDO 64


| | ESRB Rating | Page |
|---|---|---|
| Aerofighters Assault | K-A | 98 |
| All-Star Baseball 2001 | E | 98 |
| Armorines: Project S.W.A.R.M. | T | 98 |
| Army Men: Air Combat | T | 98 |
| Army Men: Sarge's Heroes 2 | T | 98 |
| Asteroids Hyper 64 | E | 98 |
| Banjo-Tooie | E | 98 |
| Bass Hunter 64 | E | 98 |
| BattleTanx | T | 98 |
| BattleTanx: Global Assault | T | 98 |
| Battlezone: Rise of the Black Dogs | E | 99 |
| Body Harvest | T | 99 |
| Bomberman 64 | K-A | 99 |
| Buck Bumble | E | 99 |
| Bust-A-Move 2: Arcade Edition | E | 99 |
| Chopper Attack | T | 99 |
| Clay Fighter 63½ | T | 99 |
| Command and Conquer | T | 99 |
| Conker's Bad Fur Day | M | 99 |
| Cruis'n USA | E | 99 |
| Dark Rift | T | 99 |
| Deadly Arts | T | 100 |
| Diddy Kong Racing | K-A | 100 |
| Disney's Tarzan | E | 100 |
| Doom 64 | M | 100 |
| Duke Nukem 64 | M | 100 |
| Excitebike 64 | E | 100 |
| Extreme-G | K-A | 100 |
| F1 World Grand Prix | E | 100 |
| Forsaken 64 | M | 100 |
| F-Zero X | E | 101 |
| Gex 64: Enter the Gecko | E | 101 |
| Glover | E | 101 |
| GoldenEye 007 | T | 101 |
| Hexen | M | 102 |
| Hot Wheels: Turbo Racing | E | 102 |
| Jeremy McGrath Supercross 2000 | E | 102 |
| Killer Instinct Gold | T | 102 |
| Knockout Kings 2000 | T | 103 |
| Mace: The Dark Age | M | 103 |
| Madden NFL 2000 | E | 103 |
| Mickey's Speedway USA | E | 103 |
| Micro Machines 64 Turbo | E | 103 |
| Mike Piazza's Strike Zone | E | 103 |
| Mission: Impossible | T | 103 |
| Mortal Kombat 4 | M | 103 |
| Mortal Kombat Mythologies: Sub-Zero | M | 104 |
| Mortal Kombat Trilogy | M | 104 |
| NBA Courtside 2: Featuring Kobe Bryant | E | 104 |
| NBA Showtime: NBA on NBC | E | 104 |
| NFL Blitz 2001 | E | 104 |
| NFL Quarterback Club 2001 | E | 105 |
| Nightmare Creatures | M | 105 |
| Nuclear Strike 64 | E | 105 |
| Off-Road Challenge | E | 105 |
| Pokémon Puzzle League | E | 105 |
| Quake | M | 105 |
| Quake II | M | 105 |
| Rampage 2: Universal Tour | T | 105 |
| Ready 2 Rumble Boxing | E | 105 |


M=Mature T=Teen E=Everyone K-A=Kids to Adults RP=Rating Pending NR=Not Rated

## NINTENDO 64 (CONTINUED)


| | ESRB Rating | Page |
|---|---|---|
| Resident Evil 2 | M | 105 |
| Re-Volt | E | 105 |
| Road Rash 64 | T | 106 |
| Roadsters | E | 106 |
| Robotron 64 | K-A | 106 |
| Rush 2 Extreme Racing U.S.A. | E | 106 |
| San Francisco Rush 2049 | K-A | 107 |
| S.C.A.R.S | E | 107 |
| Snowboard Kids | K-A | 107 |
| South Park | M | 107 |
| Spider-Man | E | 107 |
| Star Wars Episode I: Battle for Naboo | T | 107 |
| Star Wars Episode I: Racer | E | 107 |
| Star Wars: Rogue Squadron | T | 108 |
| Supercross 2000 | E | 108 |
| Superman | E | 108 |
| Super Smash Bros. | E | 108 |
| Tetrisphere | E | 108 |
| Tony Hawk's Pro Skater | T | 108 |
| Tony Hawk's Pro Skater 2 | E | 35 |
| Top Gear Rally 2 | E | 108 |
| Toy Story 2 | E | 108 |
| Turok: Dinosaur Hunter | M | 109 |
| Turok 2: Seeds of Evil | M | 109 |
| Turok 3: Shadow of Oblivion | M | 109 |
| Vigilante 8: 2nd Offense | T | 109 |
| War Gods | M | 109 |
| Wayne Gretzky's 3D Hockey | K-A | 109 |
| WCW Backstage Assault | T | 109 |
| WCW Mayhem | T | 110 |
| WCW Nitro | E | 110 |
| WinBack: Covert Operations | T | 110 |
| World Driver Championship | E | 110 |
| WWF No Mercy | T | 110 |
| Xena: Warrior Princess | T | 110 |
| Yoshi's Story | E | 110 |


## GAME BOY COLOR


| | ESRB Rating | Page |
|---|---|---|
| Aladdin | E | 33 |
| Army Men: Air Combat | E | 34 |
| Asteroids | E | 34 |
| Atlantis: The Lost Empire | E | 111 |
| Batman: Chaos in Gotham | E | 34 |
| Buffy the Vampire Slayer | E | 111 |
| A Bug's Life | E | 111 |
| Carmageddon | T | 111 |
| Dexter's Laboratory: Robot Rampage | E | 34 |
| Earthworm Jim: Menace 2 the Galaxy | E | 111 |
| Ghosts 'N Goblins | E | 111 |
| The Grinch | E | 111 |
| Inspector Gadget | E | 111 |
| Killer Instinct | E | 111 |
| Kirby's Pinball Land | E | 111 |
| The Lion King: Simba's Mighty Adventure | E | 34 |
| Looney Tunes Carrot Crazy | E | 111 |
| Men in Black: The Series | E | 111 |
| MTV Sports: T.J. Lavin's Ultimate BMX | E | 111 |
| NASCAR Racers | E | 112 |
| NFL Blitz | E | 112 |
| Pitfall: Beyond the Jungle | E | 112 |
| Powerpuff Girls: Bad Mojo Jojo | E | 112 |
| Prince of Persia | E | 112 |
| Rayman | E | 112 |
| The Smurfs Adventure | E | 112 |
| Snoopy Tennis | E | 35, 112 |
| Space Invaders | E | 112 |
| Spider-Man | E | 35 |
| Spider-Man 2: The Sinister Six | E | 113 |
| Star Wars Episode I: Obi-Wan's Adventures | E | 113 |
| Tony Hawk's Pro Skater 2 | E | 35 |
| Top Gear Pocket | E | 113 |
| Turok 3: Shadow of Oblivion | E | 113 |
| Wario Blast Featuring Bomberman | E | 113 |
| World Destruction League: Thunder Tanks | E | 113 |
| W.O.R.M.S. Armageddon | E | 113 |
| WWF Attitude | E | 113 |
| X-Men: Wolverine's Rage | E | 113 |
| X-Treme Sports | E | 113 |


## SUPER NINTENDO


| | ESRB Rating | Page |
|---|---|---|
| ActRaiser 2 | NR | 114 |
| Blackthorne | NR | 114 |
| Breath of Fire | NR | 114 |
| Castlevania: Dracula X | K-A | 114 |
| Donkey Kong Country | NR | 114 |
| Donkey Kong Country 2: Diddy's Kong Quest | K-A | 114 |
| Donkey Kong Country 3: Dixie Kong's Double Trouble | K-A | 114 |
| Earthworm Jim | NR | 114 |
| Earthworm Jim 2 | K-A | 114 |
| The Jungle Book | K-A | 114 |
| Killer Instinct | T | 115 |
| King of Dragons | NR | 115 |


M=Mature T=Teen E=Everyone K-A=Kids to Adults RP=Rating Pending NR=Not Rated

CHOOSE
YOUR
DESTINY

INTERCEPTOR
XBOX

STAR PAD
GAMECUBE

EVERYTHING YOU NEED ON YOUR JOURNEY TO GREATNESS! THE ESSENTIAL ACCESSORIES FOR XBOX™ AND GAMECUBE™ FROM NYKO. THE CHOICE IS SIMPLE!

EXTREME
nYko
GAMING™

WIN COOL STUFF AT NYKO.COM

INTERCEPTOR, STAR PAD AND NYKO® ARE TRADEMARKS OF NYKO TECHNOLOGIES, INC. XBOX™ IS A TRADEMARK OF MICROSOFT CORPORATION. GAMECUBE™ IS A TRADEMARK OF NINTENDO.

## SUPER NINTENDO (CONTINUED)


| | ESRB Rating | Page |
|---|---|---|
| The Lion King | K-A | 115 |
| Mortal Kombat II | NR | 115 |
| Mortal Kombat 3 | T | 115 |
| NBA Hang Time | K-A | 115 |
| NBA Jam Tournament Edition | NR | 115 |
| NHL '96 | K-A | 115 |
| Ninja Warriors | NR | 115 |
| Nosferatu | NR | 116 |
| Pitfall: The Mayan Adventure | NR | 116 |
| Pocky & Rocky 2 | NR | 116 |
| Prehistorik Man | K-A | 116 |
| Primal Rage | T | 116 |
| Ranma ½ | NR | 116 |
| Rocky Rodent | NR | 116 |
| Samurai Shodown | NR | 116 |
| Super Empire Strikes Back | NR | 116 |
| Super Mario World 2: Yoshi's Island | NR | 116 |
| Super Metroid | NR | 116 |
| T2: The Arcade Game | NR | 116 |
| Taz-Mania | NR | 116 |
| Teenage Mutant Ninja Turtles Tournament Fighters | NR | 116 |
| Ultimate Mortal Kombat 3 | M | 116 |
| Zero the Kamikaze Squirrel | K-A | 116 |


## GENESIS


| | ESRB Rating | Page |
|---|---|---|
| The Adventures of Batman and Robin | K-A | 117 |
| Aero the Acro•Bat | NR | 117 |
| Aero the Acro•Bat 2 | NR | 117 |
| Aladdin | NR | 117 |
| Bubsy II | NR | 117 |
| Castlevania: Bloodlines | K-A | 117 |
| Comix Zone | K-A | 117 |
| Dynamite Headdy | NR | 117 |
| Earthworm Jim | NR | 117 |
| Earthworm Jim 2 | K-A | 117 |
| Ecco: The Tides of Time | NR | 117 |
| Grind Stormer | NR | 117 |
| Jurassic Park | NR | 117 |
| Madden '97 | NR | 117 |
| Mega Bomberman | NR | 117 |
| Mega Turrican | NR | 118 |
| Mickey Mania | NR | 118 |
| Mortal Kombat II | M | 118 |
| Mortal Kombat 3 | M | 118 |
| Mutant League Hockey | NR | 118 |
| NBA Hang Time | K-A | 118 |
| Pink Panther in Pink Goes to Hollywood | NR | 118 |
| Pitfall: The Mayan Adventure | NR | 118 |
| Primal Rage | T | 118 |
| Prince of Persia | NR | 119 |
| Ristar | K-A | 119 |
| Road Rash 3 | K-A | 119 |
| RoboCop vs. Terminator | NR | 119 |
| Shadowrun | NR | 119 |
| Sonic the Hedgehog 2 | NR | 119 |
| Sonic the Hedgehog 3 | NR | 119 |
| Streets of Rage 3 | NR | 119 |
| Taz in Escape From Mars | NR | 119 |
| Toy Story | K-A | 119 |
| Ultimate Mortal Kombat 3 | M | 119 |
| Vectorman | K-A | 119 |
| X-Men 2: Clone Wars | K-A | 119 |


M=Mature T=Teen E=Everyone K-A=Kids to Adults RP=Rating Pending NR=Not Rated

CHOOSE IT WISELY

PlayStation 2
8MB Memory Card
MagicGate

MEMORY CARD
8MB MEMORY CARD WITH MAGICGATE TECHNOLOGY

OMEGA 2
FULLY ANALOG CONTROLLER WITH DUAL VIBRATION

VERTICAL TOWER
12 CD/DVD STORAGE STAND W/ MEMORY CARD COMPARTMENT

EVERYTHING YOU NEED ON YOUR JOURNEY TO GREATNESS! THE ESSENTIAL ACCESSORIES FOR PLAYSTATION 2 FROM NYKO. THE CHOICE IS SIMPLE!

EXTREME
nYko
GAMING™

WIN COOL STUFF AT NYKO.COM

OMEGA 2™, VERTICAL TOWER™ AND NYKO® ARE TRADEMARKS OF NYKO TECHNOLOGIES, INC. PLAYSTATION® 2 IS A TRADEMARK OF SONY COMPUTER ENTERTAINMENT INC. MAGICGATE™ IS A TRADEMARK OF SONY CORPORATION.

**No power-ups? Stuck in a level? Can't defeat a boss? Don't have a clue? Can't pull off that secret special fighting move?**

# No problem!

Every month, *GamePro*, the #1 video game magazine, gives gamers the help they need to beat today's toughest games. Whether you're into sports, driving, role-playing, action/adventure, strategy, or fighting games, we've got you covered with our monthly ProStrategy Guides, including The Fighter's and Driver's Edge, and special strategy onserts. We give you the maps, clues, secrets, and techniques you need to survive difficult games like Final Fantasy X and Devil May Cry. And for those of you looking for the latest cheats and codes, our Code Vault section is your go-to source for the latest and greatest. So pick up that controller—you don't suck and the game you're playing isn't impossible.

Codes!

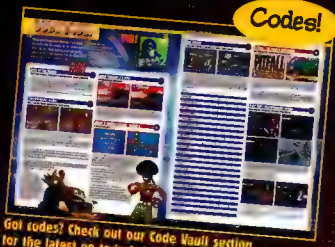

Got codes? Check out our Code Vault section for the latest on today's hottest games.

Sports!

Play just like in the Major Leagues with our sports ProStrategies.

Secret Moves!

The Fighter's Edge: Your one-stop dojo where you can learn how to be a champion

Detailed Maps!

Detailed walkthroughs complete with item locations and maps so you always know where you are

Walkthroughs!

Advanced techniques, skills, and weapons—how and when to use them

For a win-win strategy, check out *GamePro* magazine.

**GAMEPRO**

# These cheats require a GameShark peripheral and are arranged in order of importance—not alphabetically.

## SILENT HILL 2

| | |
|---|---|
| Master Code—Must Be On: | EC8DBED014431F04 |
| Infinite Health: | 4CA9F29A145625DD |
| | 4CA9F2A2145625DD |

## ONE PIECE MANSION

| | |
|---|---|
| One Million Dollars: | 8012fed8e100 |
| | 8012feda05f5 |
| Pitica Is Unlocked: | 30114f650001 |

## CASTLEVANIA: CIRCLE OF THE MOON

| | |
|---|---|
| Master Code—Must Be On: | 15B2D50AFFA32F8E |
| | 050AB08880EC237 |
| 99 Hearts: | 506D7394DE95AFA9 |
| Apollo Card: | 82FF8ECE78FBD238 |
| Black Dog Card: | 5B73E274CA774E4A |
| Cleansing: | 3624FBBC6D088978 |
| Cockatrice Card: | 55CAAF8F5606CACD |
| Dash Boots: | C48D6908C2F8E36A |
| Diana Card: | 1579909F80BFA24B |
| Double: | C009E2E4ABFE8FDF |
| Golem Card: | 1201086937DD4DBC |
| Griffin Card: | 8995351D0EB5B0B4 |
| Heavy Ring: | 7C55843158870D1C |
| Infinite Health: | 3505FF604DCF2565 |
| Jupiter Card: | EF34448360BB9049 |
| Kick Boots: | A5A15B2D5FA1A820 |
| Last Key: | 8A141F02BECB4FF6 |
| Madragora Card: | C562DFDA3B427CBB |
| Mars Card: | 6687FF0909F81B5D |
| Maticore Card: | E3095C947E1124E3 |
| Mercury Card: | 130450EFC8AFE0AE |
| Neptune Card: | 4FE110733CF166B5 |
| Pluto Card: | 4651B78CA8D628FF |
| Roc Wing: | B186F4E5D26FF3DD |
| Salamander Card: | 6D7649B9235E985D |
| Saturn Card: | 6E1FA8E1A769154A |
| Serpent Card: | 6486F16B7B6DDAE7 |
| Tackle: | 24629707582892A9 |
| Thunderbird Card: | 571F20D665483D69 |
| Unicorn Card: | 234A2E75547A07AE |
| Uranus Card: | 476E8BAB6596B116 |
| Venus Card: | 0808997C3083EBDC |

## CRAZY TAXI

| | |
|---|---|
| Master Code—Must Be On: | EC907FE0143C2534 |
| 999 Customers: | 4CD23E0C1456E404 |
| Extra Time: | 0CD237301456E725 |
| *Note: **Press** ☐ to activate this code during the game.* | 4CBA84F41456D00C |

## DEAD OR ALIVE 2: HARDCORE

| | |
|---|---|
| Master Code—Must Be On: | ECBEC4AC1456E60A |
| Player One Has Infinite Health: | 4CDF44581456E6B9 |
| Player Two Has Infinite Health: | 4CDF44C01456E6B9 |

## ONI

| | |
|---|---|
| Master Code—Must Be On: | ECB3FF0C142BD5F8 |
| Easy Kills: | 3CA62A561456E7A6 |
| Infinite Ammunition: | 3CF9D6141456E765 |
| Infinite Health: | 4CF9D9481456E635 |
| Infinite Pistol Ammunition: | 4CC5BC421456E79F |
| Invisibility: | 4CF9D8C61456B00C |

## ONIMUSHA: WARLORDS

| | |
|---|---|
| Master Code—Must Be On: | EC8562A01456E60A |
| 999 Enemies Killed: | 4CBF019C1456E404 |
| All Fluorite Pieces: | 1CBFFE742456DBA4 |
| Bishamon Sword: | 1CBFFF080456B0B1 |
| Great Armor: | 1CBFFF242456B0AA |
| Great Arrow: | 1CBFFE802456E65B |
| Great Bow: | 1CBFFE882456B059 |
| Holy Armor: | 1CBFFF202456B0A9 |
| Infinite Arrows: | 1CBFFE2C2456B0B4 |
| Infinite Bullets: | 1CBFFE382456B0AE |
| Infinite Burst Bullets: | 1CBFFE3C2456B0AF |
| Infinite Fire Arrows: | 1CBFFE302456B0AD |
| Infinite Fire Magic: | 4CBF01981456E70D |
| Infinite Health: | 4CBF06C81456E70D |
| Infinite Herbs: | 1CBFFE4C245644A6 |
| Infinite Lightning Magic: | 4CBF01921456E70D |
| Infinite Magic Jewels: | 1CBFFE58245644A3 |
| Infinite Medicine: | 1CBFFE50245644A7 |
| Infinite Power Jewels: | 1CBFFE54345644A2 |
| Infinite Soul Absorbers: | 1CBFFE5C245644A1 |
| Infinite Talisman: | 1CBFFE60245644A8 |
| Infinite Wind Magic: | 4CBF01961456E70D |
| Maximum Enhancement Points: | 4CBFFFDC145699EE |

| | |
|---|---|
| Maximum Health: | 4CBF06C21456E70D |
| Maximum Injected Souls: | 4CBFFFE0145699EE |
| Maximum Magic: | 4CBFF9E21456E70D |
| One Hit Kills the Final Boss: | 0C21FD1814560105 |
| | 4C21FD181456E7A5 |
| Purifier Bell: | 1CBFFEAC2456B068 |
| Rosary of Communication: | 1CBFFEB02456B067 |
| Vision Staff: | 1CBFFE7C2456B05C |

## THE ADVENTURE OF COOKIE AND CREAM

| | |
|---|---|
| Master Code—Must Be On: | EC8D408814403FC4 |
| Infinite Time: | 1CB69674145677A5 |
| Low Total Time: | 1CB696701456E7A5 |

## PORTAL RUNNER

| | |
|---|---|
| Master Code—Must Be On: | EC84122014459340 |
| Infinite Basic Arrows: | 4CBF2EE41456E788 |
| Infinite Explosive Arrows: | 4CBF2EEC1456E788 |
| Infinite Fire Arrows: | 4CBF2EE81456E788 |
| Infinite Golden Arrows: | 4CBF2EF41456E788 |
| Infinite Lightning Arrows: | 4CBF2EF01456E788 |
| Infinite Piercing Arrows: | 4CBF2EF81456E788 |
| Infinite Trident Arrows: | 4CBF2EFC1456E788 |
| Infinite Water Arrows: | 4CBF2E001456E788 |
| Maximum Jewels: | 4CB3E9EC1456E7A5 |

## RESIDENT EVIL CODE: VERONICA X

| | |
|---|---|
| Master Code—Must Be On: | EC8533D01445D97C |
| Acid Rounds Are Always in the Crate: | 1CD6B7B41446E70B |
| Assault Rifle Is Always in the Crate: | 1CD6B79C1454E70B |
| Custom Handgun Is Always in the Crate: | 1CD6B7AC144CE70B |
| Enable All Extras: | 4CD6B22C1456B00C |
| Flame Rounds Are Always in the Crate: | 1CD6B7B81445E70B |
| Grenade Launcher Is Always in the Crate: | 1CD6B7A81458E70B |
| M-100P Is Always in the Crate: | 1CD6B6C814D0E70B |
| Magnum Is Always in the Crate: | 1CD6B7C41436E70B |
| Rocket Launcher Is Always in the Crate: | 1CD6B7981455E70B |
| Shotgun Is Always in the Crate: | 1CD6B7A4145AE70B |
| Side Pack Is Always in the Crate: | 1CD6B7FC141DE70B |
| Sniper Rifle Is Always in the Crate: | 1CD6B7A01453E70B |
| Submachine Gun Is Always in the Crate: | 1CD6B7CC1434E70B |

## SILENT SCOPE 2: DARK SILHOUETTE

| | |
|---|---|
| Master Code—Must Be On: | EC8816A014465F34 |
| Enable All Extra Options: | 1CA9994061DFB00C |
| Enable All Options: | 4CA9993E1456B00C |
| Infinite Credits: | 4CB1A99C1456E7A7 |
| Infinite Time: | 4CB48BA61456E70C |
| No Reload: | 4CB48B9A1456E7A3 |
| Player One Always Scores a Head Shot: | 4CB3E9EC1456E7A5 |
| Player One Has Infinite Health: | 4CB48B741456E6A5 |

## SILPHEED: THE LOST PLANET

| | |
|---|---|
| Master Code—Must Be On: | EC86FC2814383CA0 |
| All Weapons: | 4CBE76541456B00C |
| Infinite Shield: | 3CBE77FC1456E79F |

## TIMESPLITTERS

| | |
|---|---|
| Master Code—Must Be On: | ECB784201456E79B |
| All Cheats Are Available: | 1CADAA7461DFB00C |
| Invincible: | 1CADA6681456E7A6 |
| Invisible: | 1CADA66C1456E7A6 |

## TWISTED METAL: BLACK

| | |
|---|---|
| Master Code—Must Be On: | EC84685C1456E60A |
| Axel Is Playable: | 1CD5E19C1456E7A5 |
| Gun Never Overheats: | 1CDA2C681456E7A5 |
| Infinite Ammunition: | 1C8E237815F6E79D |
| | 1C8E237C1456E7A5 |
| Manslaughter Is Playable: | 1CD5E1A41456E7A5 |
| Mega Machineguns: | 4CDA2C6C1456E7A5 |
| Minion Is Playable: | 1CD5E1AC1456E7A5 |
| Rapid Fire Missiles: | 4CDA2C701456E7A5 |
| Rapid Gas Cans: | 4CDA2CA41456E7A5 |
| Rapid Homing Missiles: | 4CDA2C741456E7A5 |
| Rapid Power Missiles: | 4CDA2C781456E7A5 |
| Rapid Rico: | 4CDA2CA81456E7A5 |
| Warthog Is Playable: | 1CD5E1A01456E7A5 |
| Yellow Jacket Is Playable: | 1CD5E1981456E7A5 |

## BLOODY ROAR 3

| | |
|---|---|
| Master Code—Must Be On: | EC8E31301456E60A |
| Enable Extra Modes: | 4CB7561C1456B00C |
| | 4C8ADF541456B00C |

## SUPER MARIO ADVANCE

| | |
|---|---|
| Master Code—Must Be On: | 1A8C9412FC91EEE5 |
| | 20C9BC99181EE643 |
| Always Big Mario: | BF75D65A135F7EE7 |
| Have All 5 Coins: | 4E26D7A16D72DA8B |
| Infinite Float: | 029326227E30E217 |

# BEAT THE GAME!

FREE!

**Hundreds** of cheats and codes with your one-year (12 issues) paid subscription to

# GAMEPRO

*THE WORLD'S LARGEST MULTIPLATFORM GAMING MAGAZINE*

12 issues for just **$17.95!**
Plus: FREE Hot Tips Guide!

## 3 EASY WAYS TO ORDER!

**Call 800/678-9097**
now and give the operator key P181CAT to reserve your FREE Hot Tips Guide!

**Order online**
at www.gamepro.com—Click Subscribe

## Photocopy this ad
and mail it to:

*GamePro*
P.O. Box 37579
Boone, IA 50037

YES! Send me *GAMEPRO*!
12 issues for just $17.95
PLUS: A FREE Hot Tips Guide with my paid subscription.

Name _____

Address _____

City/State/Zip _____

Canadian and foreign orders must be prepaid in U.S. funds. Add $12 for Canadian delivery and $25 for foreign air delivery. Please allow 6–8 weeks for mailing of first issue.

H2210AF

| | |
|---|---|
| Infinite Lives: | FF1388CEA5713A30 |
| Start at World 7-2: | F9F306C6BFAB05C6 |

## MARIO KART: SUPER CIRCUIT

| | |
|---|---|
| Master Code—Must Be On | 89EC6F209693B97D |
| | 40CA9C2C0425B83A |
| 99 Coins: | 8C1A761B31E2378B |

## EARTHWORM JIM

| | |
|---|---|
| Master Code—Must Be On: | C93C9194C904EC06 |
| | C19BC8CA635F5DB9 |
| Infinite Ammunition: | A3F26F68FC6279AD |
| Infinite Health: | DC07BBBA20422F5F |
| Infinite Lives: | CF854F15824ABB1C |

## KONAMI KRAZY RACERS

| | |
|---|---|
| Master Code—Must Be On: | D2C03E8D94BD25D1 |
| | 038C27FE5E82FB53 |
| 999 Coins: | 7DF373B024413C44 |
| Ally Spark: | 791AC45DE57450EE |
| Barrier: | 366AFFAF0F67FCB2 |
| Blue Missile. | 936DDED67B2EA7B3 |
| Electric Battery: | 77367702B4307DB1 |
| Eyewrap: | C693DC28A81CB496 |
| Hover Mode. | 7F9138951B59602D |
| Infinite Retries: | 0084DD779BC15842 |
| Pig | 6C1AAACD84966260 |
| Red Missile. | 135A3FBA30A3351F |
| Scooper Drill | E3B9A2916DE1CE45 |
| Time Bomb: | 3E6D2ECF1E8DB9EC |
| Turbo: | 9936B8F92A567574 |

## BOMBERMAN TOURNAMENT

| | |
|---|---|
| Master Code—Must Be On: | 40884A98A95B2DDE |
| | 4CD9A3BE4D44E43D |
| Infinite Cash: | 3198151BDB8435A4 |
| | DA90702D3496E244 |
| Invincible in Quest Mode. | D2797A1000A1DAF2 |

## F-ZERO MAXIMUM VELOCITY

| | |
|---|---|
| Master Code—Must Be On: | 0992EAADDA278D77 |
| | C94521545A4B1997 |
| All Vehicles: | E434ECE39154DBB6 |
| Fireball Has Infinite Health: | 4596CC29E74B1DB2 |
| Fireball Instantly Wins: | EAF0A27A7568AFD0 |
| Hot Violet Has Infinite Health: | E8B2FD9CBF93C0E4 |
| Hot Violet Has Three Turbos: | D9D4998F152D4A61 |
| Hot Violet Instantly Wins: | F9D5FA8EDE5EAB99 |
| JB Crystal Has Infinite Health: | A51D3134FEF37D8C |
| JB Crystal Instantly Wins: | FFB6A96FBF6BC388 |
| Wind Walker Has Infinite Health: | E8B2FD9CBF93C0E4 |
| Wind Walker Instantly Wins: | F9D5FA8EDE5EAB99 |

## EXTERMINATION

| | |
|---|---|
| Master Code—Must Be On: | EC8D31701445DC6C |
| Flamethrower Doesn't Require Reloading: | 4C188FD21456E788 |
| Infinite Ammunition for the Machinegun: | 4C188FDC1456089C |
| Infinite Flamethrower Fuel: | 1C188FD41473E788 |
| Infinite Grenade Rounds: | 4C188FCE1456089C |
| Infinite Health: | 4C188B7E145625DD |
| | 4C1887F6145625DD |
| Infinite/Maximum Battery: | 3C188FD61456E7D5 |
| | 3C188FDB1456E7D5 |
| Infinite Rockets: | 4C188FD81456089C |
| Infinite Shotgun Shells: | 4C188FD01456089C |
| Machinegun Doesn't Require Reloading: | 3C188F861456E70C |
| Zero Percent Infection: | 4C1887FE1456E7A5 |
| | 4C188B821456E7A5 |

## ARCTIC THUNDER

| | |
|---|---|
| Master Code—Must Be On: | EC8FECD01442AB54 |
| All Battle Arenas: | 4CBF94F81456E7A1 |
| All Characters: | 4CBF94E81456E7B7 |
| All Tracks: | 4CBF94F01456E7A0 |

## BATMAN: VENGEANCE

| | |
|---|---|
| Master Code—Must Be On: | ECB8850C143AFE1C |
| Unlock All Levels: | 3C13F3E81456E7B4 |

## TIME CRISIS II

| | |
|---|---|
| Master Code—Must Be On: | EC8786C8142BEB0C |
| Infinite Credits: | 4CDFA7381456E79E |
| Infinite Time: | 4CF3BA8414560126 |
| Player One Has Infinite Health: | 4CF3BA801456E7A1 |
| Player Two Has Infinite Health: | 4CF3BAE01456E7A1 |

## THE WORLD IS NOT ENOUGH

| | |
|---|---|
| Master Code—Must Be On: | f10a92402400 |
| | f10a68041000 |
| All Levels Are Unlocked in Single Player Mode: | 81102ee60021 |

## EVIL DEAD: HAIL TO THE KING

| | |
|---|---|
| Infinite Health: | 9848124E00000064 |
| | BF26223700000064 |
| Infinite Pistol Ammunition: | 5FB76FE000000008 |
| | C19BFF4E0000000F |
| Infinite Rifle Ammunition: | 39313CF100000006 |
| | F9198E3000000008 |
| Infinite Shotgun: | 52076FE100000002 |
| | EFD7002200000004 |
| Unlimited Chainsaw Fuel: | 630B73F7000000C8 |
| | 670B73F7000000C8 |
| | ED37002300000064 |

## GAUNTLET LEGENDS

| | |
|---|---|
| Player 1 Has Infinite Gold: | F2599ABC0000FFFF |
| Player 1 Has Infinite Health: | 74FDDF39000044A2 |
| Player 1 Has Infinite Keys: | 2D276F7E00000009 |
| Player 1 Has Infinite Magic: | 7475DF3900000004 |
| Player 1 Has Infinite Turbo: | ADDB5DAA000042C8 |
| Player 1 Has Maximum Armor: | F7019ABA00004479 |
| Player 1 Has Maximum Magic: | 491213F560004479 |
| Player 1 Has Maximum Speed: | C683EBC400004479 |
| Player 1 Has Maximum Strength: | 7EEDDF3E00004479 |
| Player 1 Levels Up Quickly: | 14241AAB0000FFFF |
| Player 2 Has Infinite Gold: | DAA88FE70000FFFF |
| Player 2 Has Infinite Health: | 110C1AA9000044A2 |
| Player 2 Has Infinite Keys: | D9B88FE700000009 |
| Player 2 Has Infinite Magic: | F4899ABE00000004 |
| Player 2 Has Infinite Special Attacks: | 65E36779000042C8 |
| Player 2 Has Maximum Armor: | A9DB5DAB00004479 |
| Player 2 Has Maximum Magic: | F9119ABC00004479 |
| Player 2 Has Maximum Speed: | 36F9287D00004479 |
| Player 2 Has Maximum Strength: | 70FDDF3800004479 |
| Player 2 Levels Up Quickly: | 12341AA90000FFFF |
| Player 3 Has All Magic: | BED636BB00000004 |
| Player 3 Has Infinite Gold: | 90B806C10000FFFF |
| Player 3 Has Infinite Health: | F9119AB0000044A2 |
| Player 3 Has Infinite Keys: | 6C7B677700000009 |
| Player 3 Has Infinite Turbo: | 36F92871000042C8 |
| Player 3 Has Maximum Armor: | 551F7B6000004479 |
| Player 3 Has Maximum Magic: | 88FB813700004479 |
| Player 3 Has Maximum Speed: | DDF08FE800004479 |
| Player 3 Has Maximum Strength: | F3019AB100004479 |
| Player 3 Levels Up Quickly: | BE0636BB0000FFFF |
| Player 4 Has Infinite Gold: | 4F4A13FA0000FFFF |
| Player 4 Has Infinite Health: | 9DE006C4000044A2 |
| Player 4 Has Infinite Keys: | 56977B6400000009 |
| Player 4 Has Infinite Magic: | 8B73813300000004 |
| Player 4 Has Infinite Turbo: | 3C992874000042C8 |
| Player 4 Has Maximum Armor: | 3AF9287200004479 |
| Player 4 Has Maximum Magic: | 8EEB813500004479 |
| Player 4 Has Maximum Speed: | C433EBCD00004479 |
| Player 4 Has Maximum Strength: | F5119AB300004479 |
| Player 4 Levels Up Quickly: | A0835DA20000FFFF |

## PARASITE EVE

| | |
|---|---|
| Infinite Health: | 800b8a2c03e7 |
| | 800b8a3c03e7 |
| Maximum AT Points: | 800b8a30ffff |
| Maximum Item Slots: | 800c0e0c0032 |
| Quick Level Gain: | 8009cfe8ffff |
| Start With SMG: | d00a76bc03e8 |
| | 800c0e500067 |

## LUNAR 2: ETERNAL BLUE COMPLETE

| | |
|---|---|
| Always Run: | d108b2580061 |
| | 8008b2580061 |
| Gwyn Has Maximum HP: | 8008461003e7 |
| | 8008461203e7 |
| Gwyn Has Maximum MP: | 8008461403e7 |
| | 8008461603e7 |
| Hiro Has Maximum HP: | 8008423c03e7 |
| | 8008423e03e7 |
| Hiro Has Maximum MP: | 8008424003e7 |
| | 8008424203e7 |
| Jean Has Maximum HP: | 800843c403e7 |
| | 800843c603e7 |
| Jean Has Maximum MP: | 800843c803e7 |
| | 800843ca03e7 |
| Lemina Has Maximum HP: | 8008454c03e7 |
| | 8008454e03e7 |
| Lemina Has Maximum MP: | 8008455003e7 |
| | 8008455203e7 |
| Leo/Mystere Have Maximum HP: | 8008448803e7 |
| | 8008448a03e7 |

| | |
|---|---|
| Leo/Mystere Have Maximum MP: | 8008448c03e7 |
| | 8008448e03e7 |
| Maximum Cash: | 8008a7bce0ff |
| | 8008a7be05f5 |
| No Random Battles: | d008b2880000 |
| | 8008b2880077 |
| Ronfar Has Maximum HP: | 8008430003e7 |
| | 8008430203e7 |
| Ronfar Has Maximum MP: | 8008430403e7 |
| | 8008430603e7 |

## ALONE IN THE DARK: THE NEW NIGHTMARE

| | |
|---|---|
| Both Players Have Infinite Health: | 801450d80064 |
| Infinite Ammunition for Photoelectric Pulsar: | 801452d8000a |
| Infinite Ammunition for Plasma Cannon: | 801452f80064 |
| Infinite Ammunition for Revolver: | 801452c8000a |
| Infinite Ammunition for Rocket Launcher: | 801452e80003 |
| Infinite Ammunition for Three-Barrel Gun: | 801452d00009 |

## ATV POWER QUAD RACING

| | |
|---|---|
| Unlock All Tracks: | 500006010000 |
| | 3004e2550004 |

## CANNON SPIKE

| | |
|---|---|
| Infinite Credits: | 520756930000000A |
| Player One Has Infinite Specials: | A7237D4C00000004 |
| Player Two Has Infinite Specials: | 9B88262A00000004 |

## XENOGEARS

| | |
|---|---|
| Citan Learns a Skill After Each Battle: | 8006DA78FFFF |
| | 8006DA7AFFFF |
| | 8006DA7CFFFF |
| | 8006DA7EFFFF |
| | 8006DA80FFFF |
| | 8006DA82FFFF |
| | 8006DA84FFFF |
| | 8006DA86FFFF |
| Infinite Items: | 801dbc322400 |
| No Random Battles: | 8009d64c0010 |

## THE DUKES OF HAZZARD: RACING FOR HOME

| | |
|---|---|
| Enable All Levels: | 8001921affff |
| Infinite Body Damage: | d00570140630 |
| | 800570162400 |
| Infinite Time: | d00066ccc0414 |
| | 80066cce2400 |
| Infinite Tire Damage: | d0056f8c0074 |
| | 80056f8e2400 |

## PERSONA 2: ETERNAL PUNISHMENT

| | |
|---|---|
| 999 of All Incense Cards: | 500006020000 |
| | 800836e603e7 |
| 999 of All Material Cards: | 500020020000 |
| | 8008362403e7 |
| 999 of All Spell Cards: | 500049020000 |
| | 8008365403e7 |
| 999 of All Tarot Cards: | 500016020000 |
| | 800835e603e7 |
| All Arcanums: | 5000AC010000 |
| | 3008392c00ff |
| All Armor: | 50000d020000 |
| | 8008358a6363 |
| | 300835a40063 |

## CASTLEVANIA: LEGACY OF DARKNESS

| | |
|---|---|
| Infinite Gold: | 811cab422710 |
| Infinite Health: | 811cab3a2710 |
| Infinite Throwing Weapons: | 801cab450064 |

## ZOMBIE REVENGE

| | |
|---|---|
| Free Play Mode: | 573765D2000000FF |
| Player One Has Infinite Health: | 39612B5400000100 |
| Player Two Has Infinite Health: | 7FC5DC1100000100 |
| Red Blood Mode. | 647B79C400000001 |

## YOU DON'T KNOW JACK

| | |
|---|---|
| Infinite Time: | d00919f40200 |
| | 800919f4023a |

## WORLD'S SCARIEST POLICE CHASES

| | |
|---|---|
| Infinite Ammo: | 8006b4542400 |
| Infinite Health: | 800707e42400 |

*Note: Enemies will also have infinite health.*

| | |
|---|---|
| Infinite Time: | 800465c62400 |
| Unlock All Bonus Items: | 800fc344ffff |
| Unlock All Locations in Free Patrol Mode: | 800fc340ffff |
| Unlock All Missions in Pursuit Mode: | 800fc0ba0014 |
| Unlock All Missions in Single Mission Mode: | 800fc3420014 |

## BREATH OF FIRE III

| | |
|---|---|
| 5 Million Zenny: | 80144f50f08e |
| | 80144f5202fa |
| All Dragon Genes: | 80145548ffff |
| | 8014554affff |
| Garr Gains Levels Faster: | d0144aba0000 |
| | 80144aba00f0 |
| Momo Gains Levels Faster: | d0144ca60000 |
| | 80144ca600f0 |
| Nina Gains Levels Faster: | d0144a160000 |
| | 80144a1600f0 |
| No Random Battles: | 80143f220000 |
| Peco Gains Levels Faster: | d0144d4a0000 |
| | 80144d4a00f0 |
| Rei Gains Levels Faster: | d0144c020000 |
| | 80144c0200f0 |
| Ryu Gains Levels Faster: | d01449720000 |
| | 8014497200f0 |
| Teepo Gains Levels Faster: | d0144b5e0000 |
| | 80144b5e00f0 |

## DEAD OR ALIVE 2

| | |
|---|---|
| Player One Has Infinite Health: | 26F76D270000012C |
| Player Two Has Infinite Health: | 38812A250000012C |

## RESIDENT EVIL 2: DUAL SHOCK VERSION

**Claire's Disc**

| | |
|---|---|
| Extreme Battle Mode With All Characters: | d00cfb2e0000 |
| | 300cfb2f0001 |
| | 800cfb500200 |
| Gatling Gun Is in the Crate: | d00b27d42000 |
| | 800d4a98ff12 |
| Infinite Health: | 800cfd0600c8 |
| Rocket Launcher Is in the Crate: | d00b27d42000 |
| | 800d4a94ff11 |
| Special Key Is in the Crate: | d00b27d42000 |
| | 800d4a5c0153 |
| Submachine Gun Is in the Crate: | d00b27d42000 |
| | 800d4a90ff0f |

**Leon's Disc**

| | |
|---|---|
| Extreme Battle Mode With All Characters: | d00cfb760000 |
| | 300cfb770001 |
| | 800cfb980200 |
| Gatling Gun Is in the Crate: | d00b28182000 |
| | 800d4a90ff12 |
| Rocket Launcher Is in the Crate: | d00b28182000 |
| | 800d4a8cff11 |
| Special Key Is in the Crate: | d00b28182000 |
| | 800d4ab80153 |
| Submachine Gun Is in the Crate: | d00b28182000 |
| | 800d4a84ff0f |

## POINT BLANK 3

| | |
|---|---|
| Player 1 Has Infinite Health: | 800ad9900003 |
| Player 2 Has Infinite Health: | 800ad9920003 |

## EINHÄNDER

| | |
|---|---|
| Infinite Ammunition: | 800848320063 |
| Infinite Lives: | 800813c40003 |
| Super Armor: | 800857180001 |

## YOU DON'T KNOW JACK: MOCK 2

| | |
|---|---|
| Player One Has Infinite Screws: | 8008b0200001 |
| Player Two Has Infinite Screws: | 8008b0180001 |
| Player Three Has Infinite Screws: | 8008b0100001 |

## WOODY WOODPECKER RACING

| | |
|---|---|
| Always First Place on Brazil Track: | d117a2000000 |
| | 8017a2000000 |
| Always First Place on Chilly International Track: | d11704340000 |
| | 801704340000 |
| Always First Place on Death Valley Track: | d117eac80000 |
| | 8017eac80000 |
| Always First Place on Italy Track: | d11786780000 |
| | 801786780000 |
| Always First Place on Japan Track: | d118a7440000 |
| | 8018a7440000 |
| Always First Place on Junkyard Track: | d1159fcc0000 |
| | 80159fcc0000 |
| Always First Place on Meany's Motorsports Track: | d1167b880000 |
| | 80167b880000 |
| Always First Place on Pebble Bay Track: | d11588700000 |
| | 801588700000 |
| Always First Place on Quarry Track: | d118d5540000 |
| | 8018d5540000 |
| Always First Place on Sawmill Track: | d1181cf00000 |
| | 80181cf00000 |
| Always First Place on Woody Glen Track: | d11558880000 |
| | 801558880000 |

## SPYRO: YEAR OF THE DRAGON

| | |
|---|---|
| 148 Eggs: | 8006C6600094 |
| All Agent 9's Lab Gems: | 80071a9402bc |
| All Bamboo Terrace Gems: | 80071a4401f4 |
| All Bentley's Outpost Gems: | 80071a700258 |
| All Bugbot Factory Gems: | 80071a9c00c8 |
| All Charmed Ridge Gems: | 80071a680258 |
| All Cloud Spires Gems: | 80071a180190 |
| All Country Speedway Gems: | 80071a480190 |
| All Crawdad Farm Gems: | 80011a3000c8 |
| All Crystal Island Gems: | 80071a8002bc |
| All Desert Ruins Gems: | 80071a8402bc |
| All Dino Mines Gems: | 80071a8c02bc |
| All Enchanted Towers Gems: | 80071a3c01f4 |
| All Evening Lake Home Gems: | 80071a580190 |
| All Fireworks Factory Gems: | 80071a640258 |
| All Frozen Alter Gems: | 80071a5c0258 |
| All Harbor Speedway Gems: | 80071a900190 |
| All Haunted Tomb Gems: | 80071a8402bc |
| All Honey Speedway Gems: | 80071a6c0190 |
| All Icy Peak Gems: | 80071a3801f4 |
| All Lost Fleet Gems: | 80071a600258 |
| All Midday Garden Home Gems: | 80071a340190 |
| All Midnight Mountain Home Gems: | 80071a7c0190 |
| All Mushroom Speedway Gems: | 80071a240190 |
| All Seashell Shore Gems: | 80071a200190 |
| All Sgt. Byrd's Base Gems: | 80071a4c01f4 |
| All Shela's Alp Gems: | 80071a280190 |
| All Spider Town Gems: | 80071a5400c8 |
| All Spooky Swamp Gems: | 80071a4001f4 |
| All Starfish Reef Gems: | 80071a7800c8 |
| All Sunny Villa Gems: | 80071a140190 |
| All Sunrise Springs Gems: | 80071a100190 |
| All SuperBonus Round Gems: | 80071aa01388 |
| Infinite Health: | 800705a80003 |
| Infinite Lives: | 8006c7840063 |

## HIGH HEAT BASEBALL 2000

| | |
|---|---|
| Away Team Scores 0: | 800a25280000 |
| Away Team Scores 50: | 800a25280032 |
| Home Team Scores 0: | 800a252c0000 |
| Home Team Scores 50: | 800a252c0032 |

## CASTLEVANIA CHRONICLES

| | |
|---|---|
| 99 Hearts: | d009bd32fbff |
| *Note: **Press L1** during gameplay to get 99 hearts.* | 8005a8380063 |
| Extra Time: | d009bd32feff |
| *Note: **Press L2** during gameplay to get extra time.* | 800592900190 |
| Hover: | d009bd32f77f |
| | 8005a834000c |
| | d009bd32f7df |
| | 8005a834000c |
| *Note: During gameplay, **press** × to jump and then **press and hold R1** to hover.* | d009bd32f7ff |
| | 8005a834000c |
| Infinite Health: | 8005a8220010 |
| Infinite Lives: | 800592920063 |

## FINAL FANTASY VII

| | |
|---|---|
| 999999 AP After Every Battle: | 8009d7dce0ff |
| | 8009d7de05f5 |
| All Items: | 500069020001 |
| | 8009cbe0c600 |
| | 5000c0020001 |
| | 8009cCb2c680 |
| Cloud has All Limit Break Attacks: | 8009C75A02DB |
| Cloud has Infinite HP: | 8009C764270F |
| Cloud has Infinite MP: | 8009C76803E7 |
| Cloud has Maximum HP: | 8009C766270F |
| Cloud has Maximum MP: | 8009C76A03E7 |
| Infinite Chocobo Stamina while Racing: | 800B7634270F |
| Infinite Gil: | 8009d260ffff |
| Infinite HP and MP for All Characters: | 8009c764270f |
| | 8009c76803e7 |
| | 8009c7e8270f |
| | 8009c7ec03e7 |
| | 8009c86c270f |
| | 8009c87003e7 |
| | 8009c974270f |
| | 8009c97803e7 |
| | 8009cb00270f |
| | 8009cb0403e7 |
| | 8009ca7c270f |
| | 8009ca8003e7 |
| | 8009c8f0270f |
| | 8009c8f403e7 |
| | 8009cb84270f |
| | 8009cb8803e7 |
| | 8009c9f8270f |
| | 8009c9fe03e7 |
| Revive Aeris on Disc 2 and 3: | 8009cbdeff03 |

NHGI800 967
NHGI800 II
NHGI800 10
NHGI




Sammy Sosa caught reading.

# PlaySmart

***Maximize your video gaming fun! Make the right purchasing choices by knowing exactly what kind of content is inside each game.***

## The ESRB Ratings Guide

The interactive electronic entertainment industry utilizes a voluntary rating system developed by an independent organization—the Entertainment Software Rating Board (ESRB)—so consumers know what to expect before buying a video or PC game. The following is a quick key to the most common ratings; for a complete description, check out the ESRB's Web site at **www.esrb.org** or call 800/771-3772 for more information.

EVERYONE / KIDS TO ADULTS — Titles rated **Everyone (E)** have content suitable for persons ages six and older. These titles will appeal to people of many ages and tastes. They may contain minimal violence, comic mischief, or crude language. Older games feature the retired Kids-to-Adults rating icon, which is equivalent to today's rating, Everyone.

TEEN — Games rated **Teen (T)** are suitable for ages 13 and up. These games could have violent content, strong language, and/or suggestive themes.

MATURE — Games rated **Mature (M)** are appropriate for older gamers, generally 17 and up. Mature-rated games may contain more intense depictions of violence, stronger language, and, on rare occasions, sexual themes.

ADULTS ONLY — Titles rated **Adults Only (AO)** have content suitable only for adults. These products may include graphic depictions of sex and/or violence. Adults Only products are not intended to be sold or rented to persons under the age of 18.

RATING PENDING — The **Rating Pending (RP)** icon may appear in early reviews of soon-to-be-released products. Look for the actual ESRB rating icon on the game's package, check the ESRB's Web site or call its toll-free phone number for updated rating information.

### Conker's Bad Fur Day
*By Nintendo*

MATURE

Conker more than deserves its Mature rating. You name a vice, Conker has it in spades—scatological humor, binge drinking, gratuitous chunky violence, overt sexuality—all committed by happy, fluffy forest animals. Like *South Park*, this game is meant for only very mature young adults.

### Die Hard Trilogy 2: Viva Las Vegas
*By Fox Interactive*

MATURE

Based on the *Die Hard* motion pictures, DHT2 is three games in one, featuring driving, first-person shooting (with a light-gun), and action. Overall, the game features a fair amount of blood, carnage, explosions, and mayhem. This synopsis also applies to DHT2's prequel, Die Hard Trilogy.

### Mortal Kombat Gold
*By Midway Games*

MATURE

A one-on-one fighting game, Mortal Kombat Gold has plenty of fierce fighting, and a great deal of blood and gore. Also, fighters can perform various finishing moves, called "fatalities," which range from humorous to disturbing, on nearly defeated foes. This synopsis is fitting for all games in the MK series, and for all gaming platforms.

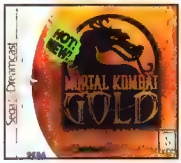


### Quake III Arena
*By Sega*

MATURE

Scary monsters abound in this conversion of the PC hit. Rocket launchers and plasma rifles are used to shoot other players. The in-your-face, hunt-and-kill gameplay can be intense, and, though the action takes place in a sci-fi realm, the game will be unsettling to young gamers.

### Quake III Revolution
*By EA Games*

MATURE

As in Quake III Arena, scary monsters abound in this PC conversion. You use rocket launchers, nailguns, and plasma rifles—among other weapons—to shoot other players. And again, the hunt-and-kill gameplay can be very intense, and, although the action takes place in a sci-fi realm, the game is dark and violent, and may be unsettling to younger gamers.

### Resident Evil 3: Nemesis
*By Capcom*

MATURE

Resident Evil 3: Nemesis has a substantial quantity of blood and gore. Most of the plasma that is spilled, however, is that of your adversaries—monsters, zombies, and other unreal creatures. Nevertheless, this Resident Evil outing, like the other titles in the series, would be very scary for the younger or more impressionable gamers.

### Unreal Tournament
*By Infogrames*

MATURE

As with any game involving a lot of gunplay, Unreal Tournament features some visceral visuals—a noticeable amount of blood, some gory decapitated-head shots, and fallen competitors collapsing in a heap. Some mild expletives pepper the soundtrack, too, as your robotic enemies talk trash.

### Zone of the Enders
*By Konami*

MATURE

Zone of the Enders is filled with mechanized mayhem during which buildings and other structures are trashed with almost no blood or gore. The included demo of Metal Gear Solid 2: Sons of Liberty, however, features splashing blood, gunplay, and hand-to-hand fighting, and is probably the reason that the overall package received a Mature rating.

## Here's a Complete List of Mature-Rated Games and R-Rated Movies in the *GamePro* Code Vault.

### PLAYSTATION 2

Kengo: Master of Bushido
Onimusha: Warlords
Quake III Revolution
Twisted Metal: Black
Unreal Tournament
Zone of the Enders

### DVD MOVIES

Alien: 20th Anniversary Edition
Blair Witch Project
Chasing Amy
Dark City
Fight Club
Gladiator
Hannibal
Man on the Moon
The Ninth Gate
Phantasm
The Rocky Horror Picture Show 25th Anniversary Edition
Terminator 2: Judgment Day
Three Kings

### PLAYSTATION

Alien Resurrection
Alien Trilogy
Broken Helix
Codename: Tenka
The Crow: City of Angels
Deathtrap Dungeon
Die Hard Trilogy
Die Hard Trilogy 2: Viva Las Vegas
Dino Crisis
Doom
Duke Nukem: Time to Kill
Fear Effect
Fear Effect 2: Retro Helix
Final Doom
Grand Theft Auto
Grand Theft Auto: London 1969
Hexen
Loaded
Maximum Force
Metal Gear Solid
Mortal Kombat 3
Mortal Kombat 4
Mortal Kombat Mythologies: Sub-Zero
Mortal Kombat Trilogy
Nightmare Creatures
Nightmare Creatures II
Off-World Interceptor Extreme
Parasite Eve
Parasite Eve II
PO'ed
Project Overkill
Re-Loaded
Resident Evil
Resident Evil 2: Dual Shock Version
Resident Evil 3: Nemesis
Resident Evil: Director's Cut
Resident Evil Director's Cut: Dual Shock Version
Silent Hill
South Park
Spawn: The Eternal
Steel Harbinger
Syphon Filter 2
Tenchu: Stealth Assassins
Tenchu 2: Birth of the Stealth Assassins
Urban Chaos
Wu-Tang: Shaolin Style

### DREAMCAST

Grand Theft Auto 2
Hidden and Dangerous
House of the Dead 2
KISS Psycho Circus—The Nightmare Child
Legacy of Kain: Soul Reaver
Mortal Kombat Gold
Nightmare Creatures II
Quake III Arena
Unreal Tournament

### NINTENDO 64

Conker's Bad Fur Day
Doom 64
Duke Nukem 64
Forsaken 64
Hexen
Mace: The Dark Age
Mortal Kombat 4
Mortal Kombat Mythologies: Sub-Zero
Mortal Kombat Trilogy
Nightmare Creatures
Quake
Quake II
Resident Evil 2
South Park
Turok: Dinosaur Hunter
Turok 2: Seeds of Evil
Turok 3: Shadow of Oblivion
War Gods

### SUPER NINTENDO

Ultimate Mortal Kombat 3

### GENESIS

Mortal Kombat II
Mortal Kombat 3
Ultimate Mortal Kombat 3

### THE ESRB RATING

*GamePro* understands that parents care about the content of the video games their children play. That's why every game in this magazine and posted on our Web site lists the ESRB rating. You can find the ESRB ratings for all games in the Code Vault Game Finder.

## MPAA RATINGS

The Motion Picture Association of America (MPAA) rating system evaluates movie content, assigning it one of six ratings as shown below.

| | | |
|---|---|---|
| G | General Audiences | All ages admitted. |
| PG | Parental Guidance Suggested | Some material may not be suitable for children. |
| PG-13 | Parents Strongly Cautioned | Some material may be inappropriate for children under 13. |
| R | Restricted | Under 17 requires accompanying parent or guardian. |
| NC-17 | | No one 17 and under admitted. |
| NR | | Not rated by the MPAA. |

# Here are the latest and greatest codes separated by platform.

## PLAYSTATION 2

### ALL-STAR BASEBALL 2002

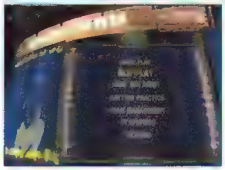

**Alternate Jerseys:** At the Main Menu, select MLB Play, and, at the Play Game screen, chose Exhibition. At the Team Select screen, **simultaneously press L1 and L2**. If done correctly, you will hear a sound and the words, "Alternate Jerseys" will appear below the team icon.

**Bonus Teams:** At the Main Menu, select MLB Play, and, at the Play Game screen, chose Exhibition. At the Team Select screen, **simultaneously press L2 and R2**. If done correctly, you will hear a sound and the Islanders and Dingers will be available at the Team Select menu.

### ARCTIC THUNDER

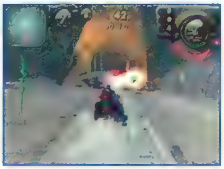

At the Mode Select screen, enter any of the following codes to unlock these cheats. If you entered the code correctly, the name of the cheat will appear.

**Boost Power-Ups:** Press ○, **R1, R1,** ○, **R2, Start**.

**Catchup Code:** Press ○, □, ○, ○, □, **Start**.

**Grappling Hook Power-Ups:** Press ○, ○, **L2,** ○, ○, **L1, Start**.

**No Drones:** Press □, □, ○, ○, **L1, R1, Start**.

**Random Power-Ups:** Press **R1, R2,** □, ○, **R1, R2, Start**.

**Rooster Power-Ups:** Press **R1, R2, L2, L1,** □, **Start**.

**Snowball Power-Ups:** Press □, □, □, **L1,** ○, **Start**.

**Snow Bomb Power-Ups:** Press ○, ○, **R1, R2, Start**.

### CART FURY CHAMPIONSHIP RACING

At the Main Menu, select Options. At the Options screen, select Cheats, and then enter any of the following codes to unlock these cheats. If done correctly, the name of the cheat will appear.

**Infinite Continues:** Press **L1, L2, L1,** □, △, ○

**Infinite Turbo:** Press ×, ×, □, □, **L2, L2**.

**Jump:** Press **L1, L2, L1, R2,** ×, ×.

**Low Gravity:** Press **R2, R1,** □, □, **L1, L1**.

**Night Drive:** Press ×, ○, △, **L2, R2, L1**.

**Rocket Wheels:** Press **L1, R2,** △, □, □, △.

**Unlimited Time:** Press □, **L1, R2,** ○, △, **R1**

### DAVE MIRRA FREESTYLE BMX 2

**Alternate Outfits:** At the Main Menu, enter any of the following codes to unlock alternate outfits for these riders. If you entered the code correctly, you will hear a sound.

**Colin Mackay:** Press Up, Down, Right, Down, Up, Right, Right, Up, □.

**Dave Mirra:** Press Up, Down, Up, Down, Right, Left, Up, Up, □.

**Joey Garcia:** Press Up, Down, Up, Left, Down, Right, Down, Right, □.

**Leigh Ramsdell:** Press Up, Down, Down, Left, Down, Down, Down, Left, □.

**Rick Molitemo:** Press Up, Down, Up, Up, Up, Up, Left, Up, □.

**Ryan Nyquist:** Press Up, Down, Down, Left, Down, Up, Up, Down, □.

**Tim Mirra:** Press Up, Down, Right, Left, Left, Up, Down, Up, □.

**Todd Lyon:** Press Up, Down, Down, Right, Up, Left, Left, Down, □.

**Troy McMurray:** Press Up, Down, Left, Down, Right, Left, Up, Left, □.

**Zach Shaw:** Press Up, Down, Left, Right, Down, Down, Right, Down, □.

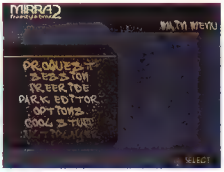

**Cheats:** At the Main Menu, enter any of the following codes to unlock these cheats. If you entered the code correctly, you will hear a sound.

**Unlock All Bikes: Press Up, Left, Down, Right, Down, Down, Right, Down, Down, Left, □.**

**Unlock Amish Boy: Press Up, Left, Down, Right, Right, Left, Left, Down, Up, Left, □.**

**Unlock Mike Dias: Press Up, Left, Down, Right, Right, Left, Up, Down, Up, Right, □.**

**View FMV Sequences:** At the Main Menu, enter any of the following codes to unlock the FMV sequences for the corresponding rider. If you entered the code correctly, you will hear a sound. Select Cool Stuff, then choose Movies, and the unlocked FMV sequences will be available.

**Colin Mackay: Press Left, Left, Right, Right, Down, Down, Right, Up, □.**

**Dave Mirra: Press Left, Left, Up, Right, Up, Left, Up, Up, □.**

**Kenan Harkin: Press Left, Left, Left, Left, Right, Right, Down, Down, □.**

**Leigh Ramsdell: Press Left, Left, Down, Down, Left, Right, Down, Left, □.**

**Mike Laird: Press Left, Left, Right, Up, Up, Right, Up, Right, □.**

**Rick Molitemo: Press Left, Left, Up, Down, Right, Left, Left, Up, □.**

**Ryan Nyquist: Press Left, Left, Down, Right, Down, Right, Up, Down, □.**

**Scott Wirch: Press Left, Left, Right, Up, Up, Up, Left, Right, □.**

**Tim Mirra: Press Left, Left, Right, Up, Down, Left, Down, Up, □.**

**Todd Lyons: Press Left, Left, Down, Up, Up, Right, Left, Down, □.**

**Troy McMurray: Press Left, Left, Left, Down, Up, Right, Up, Left, □.**

**Zach Shaw: Press Left, Left, Left, Right, Left, Down, Right, Down, □.**

DAVE MIRRA 2 freestyle bmx

## EXTREME G3

At the main menu, enter the following codes to unlock these cheats. If you entered the code correctly, the name of the cheat will appear onscreen.

**Double Prize Money: Press L1, L2, R2, R1, R1, R2, L2, L1.**

**Extreme Lap Challenge: Press L1, L2, L1, R1, L1, R2, simultaneously press L1 and R1, simultaneously press L2 and R2.**

**Infinite Ammunition: Press L2, R2, L1, R1, simultaneously press L2 and R2, simultaneously press L1 and R1.**

**Infinite Shield: Simultaneously press L1 and R1, simultaneously press L2 and R2, simultaneously press L1 and L2, simultaneously press R1 and R2**

**Unlock All Tracks: Press L1, L1, L2, L2, R2, R2, R1, R1, simultaneously press L1, R1, L2, and R2.**

**Win Next Race: Simultaneously press L1, R1, L2, and R2, simultaneously press L2 and R2, simultaneously press R1 and R2, simultaneously press L1, R1, L2, and R2.**

## NASCAR HEAT 2002

At the main menu, enter any of the following codes to unlock these cheats. If you entered the code correctly, a voice will say, "Way to go, driver!"

**Beat the Heat Mode Skip: Press Up, Down, Left, Right, R1, Right, Left.**

**Disable Strict Mode in Beat the Heat: Press Up, Down, Left, Right, R1, Left, Right.**

**Hardcore Mode: Press Up, Down, Left, Right, R1, Up, Down.**

**Hide Replay Overlay: Press Up, Down, Left, Right, R1, Down, Up.**
*Note: To activate Hide Replay Overlay, press ○ in Replay mode.*

**Enable Hornball in Practice Mode:** At the main menu, select Single Race. At the Race Day screen, **press Up, Down, Left, Right, R1, Down, Down.** If you entered the code correctly, the practice session will automatically start. **Press Up** during the race to fire a hornball.

**Enable Hornball in Single Race Mode:** At the main menu, select Single Race. At the Race Day screen, **press Up, Down, Left, Right, R1, Up, Up.** If you entered the code correctly, the race will automatically start. **Press Up** during the race to fire a hornball.

## PORTAL RUNNER

**Automatically Win Level:** Pause the game, **press and hold L1, and then press** ○, **Left**, ○, **Right**, ○, □, **Left, Left, Right, R2**. If you entered the code correctly, you will hear a chime and automatically win that level.

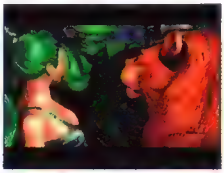

**Heal:** Pause the game, **press and hold L2, and then press** ○,○, ○, □, □, **R2, R1, Up**, ○, □. If you entered the code correctly, you will hear a chime and Vikki's health will be replenished when you resume the game.

**Unlock Movies and Extras:** At the Main Menu, **press and hold L1, and then press Left, Right, Left, Down, Up, Down, R1**, ○, **R2**, □. Select Options, and, if you entered the code correctly, Movies and Extras will be available at the Options menu.

## READY 2 RUMBLE BOXING: ROUND 2

Pause the game, then enter the following codes to unlock these RUMBLE modes. If you entered the code correctly, the word RUMBLE will appear below your boxer.

**Orange RUMBLE:** Press R1, R2, Down, Up, Up, Left, R1, R1, R1, R2.

**Red RUMBLE:** Press R1, R1, R2, Down, Up, Up, Left, R1, R1, R1, R1, R2.

**Silver RUMBLE:** Press R2, R1, R1, R2, R1, R2, R1, R1, R1, R1, R2, Left, Right, Up, Down.

## SILENT HILL 2

**Extra Options Menu:** At the main menu, select Options. At the Options screen, press **L1** or **R1** to access the Extra Options menu.

# DVD MOVIES

## ANTZ

**Hidden Credits Sequence:** At the main menu, select Special Features. At the Special Features screen, **press Left, Down**, and the leaf with the DreamWorks logo will be highlighted. **Press** ×, and you will see a hidden credits sequence.

## AUSTIN POWERS: THE SPY WHO SHAGGED ME

**Dr. Evil's Special Features:** At the main menu, select Special Features. At the Special Features menu, wait about one minute while Austin dances around, and Dr. Evil's space ship will appear from the bottom of the screen. After the ship flies to the top of the screen, Dr. Evil's icon will appear. Select the icon, and, if done correctly, you will go to the screen entitled Dr. Evil's Special Features.

## BIG TROUBLE IN LITTLE CHINA

**Video Game Screenshots:** At the main menu, select More, and at the Special Features screen, select More to go to the second page of Special Features. Select DVD Production Credits, and then select Next to go to the second page of credits. Select Next again, and you will see screenshots from the Big Trouble in Little China video game for the Commodore 64.

## BLAIR WITCH PROJECT

**Hidden Trailers:** At the main menu, select Special Features. At the Special Features menu, **press Right**, and the stick-figure icon will turn yellow. **Press** ×, and you will go to a screen that has teasers, and trailers for *The Blair Witch Project* and *The Stand*.

## MAN ON THE MOON

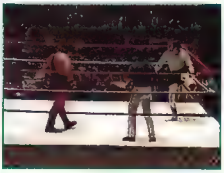

**Hidden Andy Kaufman Footage:** At the main menu, highlight "Bonus Materials," then **press** ×. At the following menu, Bonus Materials, highlight "Andy," then **press** ×, which takes you to an Andy Kaufman biography, "This Is His Story." To advance through each page, highlight "Bonus" at the bottom of the screen and then **press Right**; however, whenever you see a small picture of Andy near the bottom of the screen, highlight the picture and **press** ×. When you do, you can access hidden footage of Kaufman, including his wrestling match against Jerry Lawler.

## THE SIMPSONS: THE COMPLETE FIRST SEASON

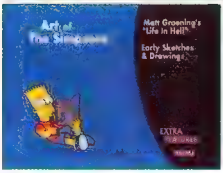

**Hidden Magazine Gallery:** At the main menu, select Extra Features. At the Extra Features screen, select Next to go to the second page. Select Art of The Simpsons, and, at the Art of The Simpsons page, highlight "Extra Features," and then **press Left**. If done correctly, Bart's comic book will turn blue. **Press** ×, and you will see a hidden gallery of magazine covers featuring The Simpsons.

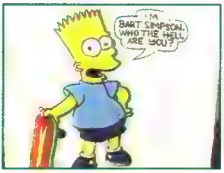


**Hidden News Segment:** At the main menu, select Extra Features. At the Extra Features screen, select Next to go to the second page. Highlight "Some Enchanted Evening Script," and then **press Left**. If done correctly, Bart's shirt will turn blue. **Press** ×, and you will see a hidden TV news segment.

## WARGAMES

**Hidden Tic-Tac-Toe Sequence:** At the main menu, **press Left** to highlight the Tic-Tac-Toe screen in the lower-left corner. **Press** ×, and a sequence of Joshua playing Tic-Tac-Toe will begin.

## YELLOW SUBMARINE

**Hidden Animated Sequences:** At the main menu, **press Up** and George Harrison's picture on the submarine will turn blue. **Press** × to view a small animation with sound. **Press Left** on the directional pad to cycle through other parts of the submarine, which also contain small animated sequences.

# PLAYSTATION

## BATTLE HUNTER

**Hidden Characters:** At the main menu, select the first icon to register a new hunter. At the next screen, select the first icon to register your hunter's name. Enter either SHUICHI or VIKEIF as a name to unlock the hidden characters, Shuichi and Vikeif.

## JET MOTO 3

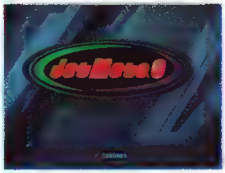

**Unlock Everything:** At the title screen, **simultaneously press L1 and Left, simultaneously press R1 and Up, simultaneously press L1 and Left, press Right, simultaneously press L2 and △, press △, simultaneously press R1 and Right, simultaneously press L1 and Right, simultaneously press R1 and Down, simultaneously press R1 and △.** If you entered the code correctly, you will hear a sound and the controller will vibrate. All racers, seasons, tracks, and the stunt mode will now be unlocked.

*Note: If the cheat doesn't work, you probably need to press the buttons faster.*

## NFL GAMEDAY 2002

At the Main Menu, select Options, then choose Code Entry. At the Code Entry screen, choose Add Code, then enter any of the following codes to unlock these cheats. If you entered the code correctly, the name of the code will appear at the Bonus Codes Activated sub-screen. Start a game in any mode to activate the cheat.

*Note: A "_" designates a blank space.*

| | |
|---|---|
| 989 Studios Players: | 989_SPORTS |
| All Players Named Bobo: | ALL_BOBO |
| Better Defense: | LINE_BUSTER |
| Better Running Back: | SUPER_FOOT |
| European Names: | EURO_LEAGUE |
| Fast Players: | POP_WARNER |
| Huge Football. | BIG_PIG |
| More Endurance: | ENDURANCE |
| Presidental Last Names: | OVAL_OFFICE |
| Programmers' Last Names: | RED_ZONE |
| View Cheerleaders After Game: | |

## THE SIMPSONS WRESTLING

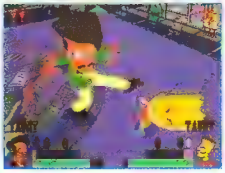

At the title screen, press the following button combinations to unlock these cheats. If you entered the code correctly, you will hear a bell.

**Big Head Mode: Press ○, L1, L1, L1, Up, Down.**

**No Outlines: Press ○, Right, Up, Right, Down.**

## X-MEN: MUTANT ACADEMY 2

**Unlock Everything:** At the main menu, **press Select, Down, R2, L1, R1, L2.** If you entered the code correctly, you will hear a sound. All characters will be playable, all pictures and movies in Cerebro will be viewable, and the Pool Party arena in Versus mode will be unlocked.

# DREAMCAST

## ARMY MEN: SARGE'S HEROES

At the Main Menu, choose Input Code. Enter any of the following passwords to unlock these cheats and levels. If you entered the code correctly, the name of the cheat will appear.

| | |
|---|---|
| Alexis Pino on Textures: | FCFLXSPN |
| All Weapons: | RMSRPLS |
| Big Foot Mode: | BGFTLVS |
| Brad on Textures: | FCFBRD |
| Brent on Textures: | FCFBRNT |
| Brien Atangan on Textures: | FCFBRNTNGN |
| Bryan on Textures: | FCFBRN |
| Carrie Renstrom on Textures: | FCFCRRRNSTRM |
| Chad Robertson on Textures: | FCFCHDRBRTSN |
| Danny on Textures: | FCFDNN |
| Disco Madness Mode: | DSCMDNSS |
| Dustin on Textures: | FCFDSTN |
| Evil Spirit Mode: | VLSPRT |
| Fat Head Mode: | FTHD |
| Hal on Textures: | FCFHL |
| Headless Mode: | SLPHLLW |
| Jeremy on Textures: | FCFJRM |
| Johnny on Textures: | FCFJHNN |
| John Ren on Textures: | FCFJHNRN |
| Jun on Textures: | FCFJN |
| Kathy on Textures: | FCFKTH |
| Large Mode: | LVNGLRG |
| Level 1 Cinema: | CNN |
| Level 2.1 Cinema: | CNTWN |
| Level 2.2 Cinema: | CNTWTW |
| Level 2.3 Cinema: | CNTWTHR |
| Level 2.4 Cinema: | CNTWFR |
| Level 3 Cinema: | CNTHR |
| Level 4 Cinema: | CNFR |
| Lunar Gravity: | LNRGRVT |
| Maximum Ammunition: | BNGBNGBNG |
| Megan Renstrom on Textures: | FCFMGNRNSTRM |
| Midway Testing Department on Textures: | MDWTSTNG |
| Mike on Textures: | FCFMK |
| Nikki Pino on Textures: | FCFNKKPN |
| Peanut Head: | PNTHD |
| Play as Bad Guy: | MDTRPR |
| Play as Dinosaur: | DNSR |
| Play as Grimm | GRMMRPR |
| Play as Hoover: | NMMNS |
| Play as Little Lass: | LTTLLSS |
| Play as Nice Guy: | HPPCMPR |
| Play as Pink Bunny | PNKBNN |
| Play as Plastro: | TNVLLN |
| Play as Riff: | TNKKLLR |
| Play as Sarge: | MRCNHR |
| Play as Scorch. | FRDCHCKN |
| Play as Shrap: | NCMNG |
| Play as Skeleton: | SKLL |
| Play as Super Hero: | SPRHR |
| Play as Thick: | BGGRNMN |
| Play as Vikki: | GRLPWR |
| Richard on Textures: | FCFRCHRD |
| Robyn on Textures: | FCFRBN |
| Ryan Nix on Textures: | FCFRNNX |
| Stealth Mode: | STLTHMD |
| Steve on Textures: | FCFSTV |
| Stewart on Textures: | FCFSTWRT |
| Super Speed: | RBNML |
| Todd on Textures: | FCFTDD |
| Tyler Renstrom on Textures: | FCFTLRRNSTRM |
| Virgil Abad on Textures: | FCFVRGLBD |

## DUCATI WORLD RACING CHALLENGE

At the main menu, choose Options. At the Options menu, select Enter Your Name, and then enter any of the following names to unlock these cheats. If you entered the code correctly, the name of the cheat will appear above the alphabet menu.

| | |
|---|---|
| 900 Superlite Bike In Quick Race Mode: | TODDSCARTOR |
| Extra Money: | GREEDYGIT |
| Fogarty Bike In Quick Race Mode: | THEDOGENADS |
| Unlock Dunny Mode: | BADDRIVER |

| | |
|---|---|
| Unlock Everything In Quick Race Mode | TEXAFLOVER |
| View Development Team: | TEAM |

## GIGA WING 2

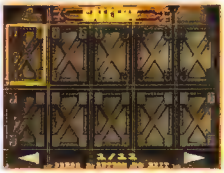

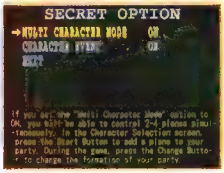


**Unlock Gallery Items and Secret Options:** At the Main Menu, select Gallery. At the Gallery screen, **press Up, X, Y, X, Down, Y, X, Y, Y.** If you entered the code correctly, all of the gallery pictures will appear. Return to the Main Menu, and then select Option. At the Option screen, choose Secret Option, and two secret options will be available.

## GUARDIAN 2

**Test Mode:** Insert the game disc and turn on the Dreamcast. When the Sega logo appears, **press and hold Start** until the Test mode menu appears. The Test mode enables stage selection, invincibility, sound tests, and more.

## TONY HOFFMAN'S PRO BMX

Pause the game, **press and hold L1**, and then enter any of the following codes to unlock these cheats. If you entered the code correctly, the screen will shake.

**Add Eight Minutes to Clock:** Press **X, Up, B, A.**

**Grind Meter:** Press **Left, B, X, Y, X, B, A.**

**Infinite Special:** Press **Left, Down, Y, B, Up, Left, Y, X.**

**Unlock Grandma:** Start a run in Career mode. Pause the game, then select Retry. Repeat this nine more times. If you did this correctly, the words, "You ride like a grandma" will appear onscreen, and Grandma will be unlocked.

# GAME BOY ADVANCE

## MEN IN BLACK: THE SERIES

At the main menu, select Start Game. At the Enter Password screen, enter any of the following passwords to unlock the corresponding levels. If you entered the password correctly, you will automatically start at that level.

| | |
|---|---|
| Level 3: | HSDSHSBS |
| Level 4: | MXNMSNNG |
| Level 5: | THXBXSCK |
| Level 6. | NNTNDWNY |

## NFL BLITZ 20-02

**Infinite Turbo:** Start a game and at the match-up screen, **press L, L, L, L, B, B, B, A, A, R.** If you entered the code correctly, you will hear a sound and the three icons will be replaced by NFL symbols.

## PAC-MAN COLLECTION

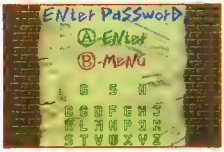

At the main menu, select Pac-Attack. At the mode selection screen, select Puzzle Mode and a menu will appear. Select Password and at the Enter Password screen, enter any of the following passwords to unlock the following levels. If you entered the code correctly, you will automatically start a game at that level.

| | |
|---|---|
| Level 2: | HNM |
| Level 3: | KST |
| Level 4: | TRT |
| Level 5: | MYX |
| Level 6: | KHL |
| Level 7 | RTS |
| Level 8: | SKB |
| Level 9: | HNT |

| | |
|---|---|
| Level 10: | SRY |
| Level 11: | YSK |
| Level 12: | RCF |
| Level 13: | HSM |
| Level 14: | PWW |
| Level 15: | MTN |
| Level 16: | TKY |
| Level 17: | RGH |
| Level 18: | TNS |
| Level 19 | YKM |
| Level 20: | MWS |
| Level 21: | KTY |
| Level 22: | TYK |
| Level 23: | SMM |
| Level 24: | NFL |
| Level 25: | SRT |
| Level 26: | KKT |
| Level 27: | MDD |
| Level 28: | CWD |
| Level 29 | DRC |
| Level 30: | WHT |
| Level 31: | FLT |
| Level 32: | SKM |
| Level 33: | QTN |
| Level 34: | SMN |
| Level 35 | TGR |
| Level 36: | WKR |
| Level 37 | YYP |
| Level 38: | SLS |
| Level 39: | THD |
| Level 40: | RMN |
| Level 41: | CNK |
| Level 42: | FRB |
| Level 43: | MLR |
| Level 44: | FRP |
| Level 45: | SDB |
| Level 46: | BQJ |
| Level 47: | VSM |
| Level 48: | RDY |
| Level 49: | XPL |
| Level 50: | WLC |
| Level 51: | TMF |
| Level 52: | QNS |
| Level 53: | GWR |
| Level 54: | PLT |
| Level 55: | KRW |
| Level 56: | HRC |
| Level 57: | RPN |
| Level 58: | CNT |
| Level 59: | BTT |
| Level 60: | TMP |
| Level 61: | MNS |
| Level 62: | SWD |
| Level 63: | LDM |
| Level 64: | YST |
| Level 65: | QTM |
| Level 66: | BRP |
| Level 67: | MRS |
| Level 69: | SWT |
| Level 70: | WTM |
| Level 71: | FST |
| Level 72: | SLW |
| Level 73: | XWF |
| Level 74. | RGJ |
| Level 75: | SNC |
| Level 76: | BKP |
| Level 77: | CRN |
| Level 78: | XNT |
| Level 79: | RNT |
| Level 80: | BSK |
| Level 81: | JWK |
| Level 82: | GSN |

### RAYMAN ADVANCE

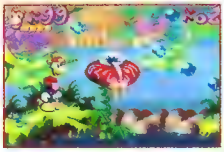

Pause the game, then enter the following codes to unlock these cheats. If you entered the code correctly, you will hear a sound.

**99 Lives:** Press Left, Right, Down, Right, Left, R.

**All Items:** Press R, Up, Left, Right, Left, L.

**All Powers:** Press Down, Left, Right, Left, Up, L.

**Invincibility:** Press Right, Up, Right, Left, Right, R.

**Refill Health:** Press L, Down, Left, Up, Down, R.

## GAME BOY COLOR

### ALADDIN

At the main menu, select Options. At the Options screen, choose Password, then enter the following passwords to unlock the corresponding levels. If you entered the code correctly, you will automatically begin at that level.

| | |
|---|---|
| Agrabah Rooftops: | 221Z |
| Cave of Wonders: | 423Z |
| Sultan's Dungeon: | 322Z |

# ARMY MEN AIR COMBAT

## ARMY MEN: AIR COMBAT

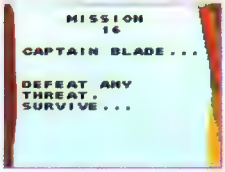


At the main menu, select Password. At the Password screen, enter any of the following passwords to unlock the corresponding mission. If you entered the code correctly, you will hear a chime and automatically begin at that mission.

| | |
|---|---|
| Mission 2: | Box, Cross, Box, Box |
| Mission 3: | Rocket, Rocket, Rocket, Cross |
| Mission 4: | Patch, Rocket, Box, Box |
| Mission 5: | Cross, Patch, Cross, Rocket |
| Mission 6: | Helmet, Rocket, Patch, Helmet |
| Mission 7: | Box, Cross, Rocket, Cross |
| Mission 8: | Rocket, Patch, Cross, Helmet |
| Mission 9: | Patch, Patch, Rocket, Rocket |
| Mission 10: | Cross, Helmet, Cross, Helmet |
| Mission 11: | Helmet, Patch, Cross, Helmet |
| Mission 12: | Box, Cross, Patch, Patch |
| Mission 13: | Rocket, Cross, Helmet, Helmet |
| Mission 14: | Patch, Cross, Box, Patch |
| Mission 15: | Cross, Box, Patch, Helmet |
| Mission 16: | Helmet, Cross, Rocket, Patch |

## ASTEROIDS

**Cheat Mode:** At the Main Menu, choose Single Player, then select Password. Enter CHEATONX as the password. If you entered the password correctly, the words, "Password Cheat" will appear on the screen. To activate the cheat, **press Select** during a game to display the cheat menu. Use the directional buttons to select the level and zone. To enable invincibility, **press A**, and the screen will read, "Hits off 001."

**Classic Asteroids:** At the Enter Password screen, enter QRTREATR as the password. If you entered the password correctly, the words "Password Classic" will appear. Wait until the Single Player screen reappears and **press Select** to return to the Main Menu, then choose "Classic Asteroids."

**Unlock Excalibur Ship:** At the Enter Password screen, enter PROJECTX as the password. If you entered the password correctly, the words, "Password Ship" will appear on the screen, you'll automatically go to the ship selection screen, and the Excalibur ship will be available.

## BATMAN: CHAOS IN GOTHAM

At the main menu, select Password. At the Password screen, enter the following passwords to unlock these levels. If you enter the code correctly, you'll automatically start that level.

| | |
|---|---|
| It's Not Laughing Matter: | Batman, Batmobile, Batman, Batcycle |
| Next Stop: Danger!: | Batman, Batcycle, Batgirl, Batcycle |
| Thru the Garden of Evil: | Batmobile, Batmobile, Batman, Batmobile |
| Batgirl on Batcycle: | Batmobile, Batcycle, Batgirl, Batgirl |
| The Greatest of Ease: | Batcycle, Batcycle, Batman, Batgirl |
| 2+2 Equals Two Face: | Batcycle, Batgirl, Batgirl, Batman |
| Race Through the City: | Batgirl, Batcycle, Batman, Batmobile |
| A Venomous Plan: | Batgirl, Batgirl, Batmobile, Batcycle |

## DEXTER'S LABORATORY: ROBOT RAMPAGE

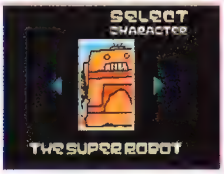


**Play as the Super Robot:** At the title screen, **press A, A, A, A, A, A, A, A, A, B, B, B, B, B, B, B, B, B, B, Select**. If you entered the code correctly, you will hear a sound. Start a game, and the Super Robot will be available as a player character.

## THE LION KING: SIMBA'S MIGHTY ADVENTURE

At the Main Menu, select Password, and at the Password screen, enter any of the following passwords to unlock these levels. If entered correctly, you will automatically begin a game at that level.

| | |
|---|---|
| Level 2: | 63NSBY2 |
| Level 3: | 80FSBX8 |
| Level 5: | 8WNF2N8 |

| | |
|---|---|
| Level 6: | 2V10FW0 |
| Level 7: | Q9B2WHV |
| Level 8: | D3J8P3V |
| Level 9: | VPD+XKJ |
| Level 10: | 456P67L |

### SNOOPY TENNIS

**Unlock All Courts and Players:** At the main menu, select Options. At the Options screen, select Password. Enter FFWJ as a password, then select OK. If you entered the password correctly, the password entry window will read, "Correct." Start a game, and all players and courts will be available.

### SPIDER-MAN

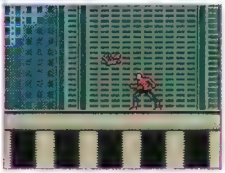

At the main menu, select Continue. At the Password screen, enter the following passwords to activate the corresponding cheats. The cheats activate when the game begins.

| | |
|---|---|
| All Enemies Are Birds: | B1RDY |
| Skip to the Last Boss: | 18TR9 |

### TONY HAWK'S PRO SKATER 2







**Get $4010 With Kareem Campbell:** At the Main Menu, choose Password Input. At the Input Password screen, enter FCMCVVPCPBVB as a password. If you entered the password correctly, you will automatically go to the Skate Shop screen and you will have earned $4010 with Kareem Campbell.

## NINTENDO 64

### TONY HAWK'S PRO SKATER 2

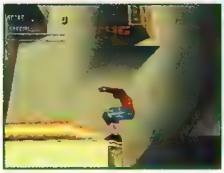

Pause the game, **press and hold L**, and then enter any of the following codes to unlock these cheats. If you entered the code correctly, the screen will shake.

**Double Moon Physics:** Press bottom-C, left-C, right-C, left-C, Up, bottom-C, Down, Right, bottom-C, bottom-C.

**Multiply Points by 10:** Press bottom-C, bottom-C, bottom-C, bottom-C, left-C, right-C, Right.

**Perfect Balance:** Press bottom-C, Right, Down, left-C, bottom-C, top-C, right-C, left-C.

**Simulation Mode:** Press Left, right-C, Right, Down, bottom-C, Up, Up.

**Slow Motion Mode:** Press top-C, Down, Left, left-C, bottom-C, top-C, right-C.

**Special Meter Always Full:** Press left-C, bottom-C, top-C, Right, right-C, Right.

**Super Turbo Mode:** Press Down, Left, top-C, bottom-C, left-C, Right, Up.

**Turbo Mode:** Press left-C, bottom-C, top-C, Down, Up, Right.

## 4X4 EVOLUTION

**Unlock All Cheat Trucks:** At the title screen, **press L1, L2, R1, R2, L1, R1**. If you entered the code correctly, the screen will read, "All cheat trucks available!" Start a game, and all of the cheat trucks will be available at the Select Vehicle Type screen.

## ALL-STAR BASEBALL 2002

**Bonus Teams:** At the main menu, select MLB Play, and then select Exhibition. At the Team Select screen, **simultaneously press L2 and R2**. If you entered the code correctly, you'll hear a bell, and the Dingers and Islanders will be available.

## ARMY MEN: AIR ATTACK 2

**Unlock All Missions:** At the main menu, choose Continue Game, then select Password. At the password menu, **press Up,** ×, ○, **Up, Left,** □, ○, ×. Choose Single Player or Cooperative, and, if you entered the code correctly, all missions will be available at the mission selection screen.

## ATV OFFROAD FURY

At the Main Menu, select Pro-Career. Choose a new career and, at the Enter Name screen, enter any of the following codes as a name to unlock these cheats. If you entered the code correctly, you'll automatically return to the Main Menu.

| | |
|---|---|
| All Tracks: | WHATEVER |
| Expert Mode: | ALLOUTAI |

## BLOODY ROAR 3

**Highest Difficulty:** Successfully complete Arcade mode without continuing once to unlock the Highest Difficulty level.
*Note: This works only in Survival mode.*

**High Speed Battle Mode:** In Arcade mode, win 100 battles with the same character, then rank in with the same character in Survival mode to unlock High Speed Battle mode.

**Hyper Beast Battle Mode**: In Arcade mode, fight 10 battles with the same character, then rank in with the same character in Arcade mode to unlock Hyper Beast Battle mode.

**Knockdown Battle Mode:** Successfully complete Survival mode in first place after unlocking Sudden Death Survival mode.
*Note: This works only in Survival and Vs. modes.*

**Low Speed Battle Mode:** In Arcade mode, fight with every character at least once, then rank in with any character in Arcade mode to unlock Low Speed Battle mode.

**No Guard Battle Mode:** Finish Arcade mode in first place to unlock No Guard Battle mode.
*Note: This works only in Survival and Vs. modes.*

**Sudden Death Survival Mode:** Complete Survival mode by winning nine fights to unlock the Sudden Death Survival mode.
*Note: This works only in Survival mode.*

**Sumo Wrestling Battle Mode:** In Arcade mode, fight 20 battles with the same character, then rank in at Survival mode with the same character to unlock Sumo Wrestling Battle mode.

**Unlock Kohryu:** In Arcade mode, successfully clear Stage 4 without losing a single round. If done correctly, Kohryu will appear as your enemy in Stage 5. Defeat Kohryu, and he will be available.

**Unlock Uranus:** In Arcade mode, defeat Xion without continuing once, and Uranus will appear as an enemy in a special stage. Defeat Uranus, and he will be available.

## CART FURY CHAMPIONSHIP RACING

At the Main Menu, choose Options, and at the Options screen, select Cheats. At the Cheats screen, enter any of the following codes to activate these cheats. If you entered the code correctly, you will hear a sound or the name of the cheat will appear. To access the unlocked cars, **press L1** at the Select Driver screen.

| | |
|---|---|
| All Cars: | [illegible] |
| All Tracks: | R1 △ × × R2 R1 |
| Death Cars: | [illegible] |
| Death Wall: | × □ R2 △ R1 R2 |
| Super Death Car: | [illegible] |

At the Main Menu, select Options, and at the Options screen, choose Cheats. At the Cheats screen, enter the following codes to unlock these cheats. If you entered the code correctly, the name of the cheat will appear onscreen.

**Big Heads: Press R2, R1,** ×, □, □, ○.

**Thick Fog: Press** △, □, □, **L2, L1, R2**.

**Hidden Cars:** At the Select Driver screen, **press L1**. If done correctly, three new cars will be available.

**Hidden Drivers:** At the Select Driver screen, **press R1**. If done correctly, five new drivers will be available.

## DYNASTY WARRIORS 2

**Unlock All Characters:** At the main menu, **press** □, **R1,** □, **R2,** □, **R2,** □, **R1**. If you entered the code correctly, you'll hear a sound and all characters will be available.

## GRAN TURISMO 3 A-SPEC

**Professional Difficulty:** At the main menu, select Arcade mode. At the Arcade mode screen, choose Single Race, and then at the Level Selection screen, highlight "Hard." **Simultaneously press and hold L1 and R1, and then press** ×. If done correctly, "Professional" will appear in place of "Hard."

## KENGO: MASTER OF BUSHIDO

**Play as Student:** At the Select Character screen, **simultaneously press and hold L1 and R1, and then press** × to make your selection. If you entered the code correctly, you'll play as the student.

## KNOCKOUT KINGS 2001

**Unlock Boxers In Career Mode:** At the Game Modes screen, select Career, and then choose New. At the Create Boxer screen, enter any of the following names to unlock the corresponding boxer. If you entered the code correctly, the crowd will roar and you'll fight as the unlocked boxer.

| | |
|---|---|
| Ashy Knucks: | MECCA |
| Barry Sanders: | MRBARRY |
| Bernardo Osuna: | OSUNA |
| Charles Hatcher: | HATCHER |
| Chuck Zito: | ZITO |
| David Bostice: | BOSTICE |
| David Defiagbon: | DEFIAGBN |
| David DeMartini: | DEMART |
| Jason Giambi: | JGIAMBI |
| Joe Mesi: | BAILEY |
| John Botti: | JBOTTI |
| Junior Seau: | JRSEAU |
| Muhammad Ali: | SHATISTE |
| Owen Nolan: | OWNOLAN |
| Ray Austin: | AUSTIN |
| Steve Francis: | STEVEF |
| Trevor Nelson: | NELSON |

## MDK2 ARMAGEDDON

**Invincibility:** Pause the game, **simultaneously press and hold L2 and R2, and then press Up, Up, Down, Down, Left, Left, Right, Right,** □, △, □, △, **Select**. If you entered the code correctly, the game will automatically resume and you will be invincible.

**Kurt in Boxer Shorts:** At the main menu, **simultaneously press and hold L2 and R2, and then press** □, □, △, □. Start a game, and, if you entered the code correctly, Kurt will be wearing boxers and a T-shirt.

**Matrix Camera:** Pause the game, then **simultaneously press and hold L1 and R1**. If you entered the code correctly, the game will automatically resume in *Matrix* Camera mode.

**Racecar Camera:** Pause the game, **simultaneously press and hold L2 and R2, and then press** ○, ×, ○, ×. If you entered the code correctly, the game will automatically resume in Racecar Camera mode.

**Stationary Camera:** Pause the game, **simultaneously press and hold L2 and R2, and then press** ○, ×, ○, △. If you entered the code correctly, the game will automatically resume in Stationary Camera mode.

## MIDNIGHT CLUB: STREET RACING

**Drive the Dune Buggy From Smuggler's Run:** You need a copy of Smuggler's Run to use this cheat. Before starting Midnight Club: Street Racing, insert a memory card that has a save-game file from Smuggler's Run. (To create a save-game file, choose Smuggler's Mission at the Smuggler's Run main menu. Then select Create Directory and input a file name.) At Midnight Club's Vehicle Select screen, **press Left or Right** to select the Dune Buggy.

**Drive on the USS Enterprise:** Choose the New York map. From the starting point, go forward one block; take a right; take the second left; go one block; take a soft right. Go as fast as you can for one block. Go straight through the stoplight, into the building that sits beside the water, up the ramp, and into the opening in the side of the aircraft carrier. A ramp at the far end of the hangar leads to the top of the ship.

## NBA STREET

At the VS. screen, **press** □, △, ○, × to change the three icons under your team. The numbers in the following list indicate the number of times each button should be pressed. After the icons have been changed, **press Up** to enable the cheat. If you entered the code correctly, the name of the cheat will appear. For example, to enter 1-2-3-4, **press** □ **once**, △ **twice**, ○ **three times, and** × **four times, then press Up**.

| Cheat | □ | △ | ○ | × |
|---|---|---|---|---|
| ABA Ball: | 0 | 1 | 1 | 0 |
| ABA Socks: | 4 | 4 | 4 | 4 |
| Athletic Joe "The Show": | 1 | 2 | 0 | 1 |
| Authentic Uniforms: | 0 | 0 | 1 | 1 |
| Beach Ball: | 0 | 1 | 1 | 2 |
| Big Heads: | 4 | 1 | 2 | 1 |
| Captain Quicks: | 3 | 0 | 2 | 1 |
| Casual Uniforms: | 1 | 1 | 0 | 0 |
| EA Big Ball: | 0 | 1 | 4 | 0 |
| Easy Distance Shots: | 2 | 1 | 3 | 0 |
| Explosive Rims: | 1 | 2 | 4 | 0 |
| Harder Distance Shots: | 2 | 2 | 3 | 0 |
| Less Blocks: | 3 | 1 | 2 | 3 |
| Less Gamebreakers: | 1 | 3 | 4 | 2 |
| Less Steals: | 3 | 1 | 4 | 0 |
| Mad Handles: | 3 | 2 | 1 | 0 |
| Medicine Ball: | 0 | 1 | 1 | 3 |
| Mega Dunking: | 3 | 0 | 1 | 0 |
| More Gamebreakers: | 1 | 4 | 3 | 2 |
| No Alley-Oops: | 3 | 4 | 1 | 2 |
| No Auto Replays: | 1 | 2 | 1 | 1 |
| No Cheats: | 1 | 1 | 1 | 1 |
| No Dunks: | 1 | 0 | 1 | 2 |
| No Gamebreakers: | 1 | 4 | 4 | 2 |
| No HUD Display: | 1 | 4 | 1 | 2 |
| No Juice: | 1 | 4 | 4 | 3 |
| No Player Indicators: | 4 | 0 | 0 | 4 |
| No Shot Clock: | 4 | 4 | 0 | 3 |
| No Shot Indicator: | 4 | 3 | 2 | 4 |
| No Two-Pointers: | 3 | 3 | 0 | 3 |
| Nut-X Ball: | 0 | 1 | 3 | 0 |
| Player Names: | 0 | 1 | 2 | 3 |
| Soccer Ball: | 0 | 2 | 1 | 0 |
| Springtime Joe "The Show": | 1 | 1 | 0 | 1 |
| Sticky Fingers: | 3 | 4 | 1 | 0 |
| Summertime Joe "The Show": | 1 | 0 | 0 | 1 |
| Super Swats: | 3 | 3 | 1 | 0 |
| Tiny Heads: | 4 | 2 | 0 | 2 |
| Tiny Players: | 4 | 0 | 4 | 0 |
| Ultimate Power: | 3 | 1 | 1 | 0 |
| Unlimited Turbo: | 2 | 0 | 3 | 0 |
| Volley Ball: | 0 | 1 | 1 | 4 |
| WNBA Ball: | 0 | 1 | 2 | 0 |

## NFL GAMEDAY 2001

**Greats and Super Bowl Teams:** At the Team Matchup screen, **press** ○ to choose from the Greats teams. **Press** ○ **again** to choose from past Super Bowl teams.

## NHL 2001

**Hidden Players:** At the main menu, select Game Settings, and then select Rosters. At the Rosters screen, select Create Player, then choose Select Player again. At the General Information screen, enter any of the following names for the first and last name of your player. If you entered the name correctly, a prompt will appear asking if you would like to create a player like the one in the database. Select Yes, and, if the player's name was entered correctly, the unlocked player's stats will automatically be filled in.

| | | |
|---|---|---|
| Chris Pronger: | CHRIS | PRONGER |
| Dale Purinton: | DALE | PURINTON |
| Dominik Hasek: | DOMINIK | HASEK |
| Ed Belfour: | ED | BELFOUR |
| Garth Snow: | GARTH | SNOW |
| Jaromir Jagr | JAROMIR | JAGR |
| Johan Witehall: | JOHAN | WITEHALL |
| Keith Tkachuk: | KEITH | TKACHUK |
| Niklas Lidstrom: | NIKLAS | LIDSTROM |
| Olaf Kolzig: | OLAF | KOLZIG |
| Owen Nolan: | OWEN | NOLAN |
| Patrick Roy: | PATRICK | ROY |
| Pavel Bure: | PAVEL | BURE |
| Peter Forsberg: | PETER | FORSBERG |
| Rob Blake: | ROB | BLAKE |
| Sandis Ozolinsh: | SANDIS | OZOLINSH |
| Steve Yzerman: | STEVE | YZERMAN |
| Terry Virtue: | TERRY | VIRTUE |

## ONI

During a game, **press Select**, highlight "Help," **press L2, L1, L2, Down,** ○, **Down**, and then enter any of the following codes to activate these cheats. If you entered the codes correctly, you'll hear a sound.

*Note: To press R3 or L3, depress the Right or Left analog stick until you hear a click.*

**Big-Head Mode: Press Start, Down,** ○, **Start**.

**Giant Mode: Press R3, Down,** ○, **Start**.

**Invisibility: Press L1, R3, L2, L3**.

**One-Hit Kills: Press L3, R3,** ○, **Down**.

**Stronger Hits:** During a game, **press** Select, highlight "Help," and then **press L2, L1, L2,** □, ○, □, **R3, L3,** ○, □. If you entered the code correctly, you'll hear a sound.

**Tiny Mode: Press L3, R3, Down,** ○.

**Unlimited Ammunition: Press L2, L2, L1, L3**.

**Unlimited Health: Press R3, L3, R3,** ○.

**Play as Hidden Characters:** During a game, **press Select**, highlight "Help," and **press L2, L1, L2,** □, ○, □ to activate the Master Code. Then **press L2, L1, L2,** □, ○, □, **L2, L2, L2, L2**. If you entered the code correctly, you will hear a sound and Konoko will be replaced by another character. **Press L2 repeatedly** to cycle through the 28 characters.

## ONIMUSHA: WARLORDS

**Oni Spirits Game:** Collect all 20 pieces of Fluorite hidden in the game, finish the game, and then save the data to a memory card. Start a new game using the saved data, and at the title screen, select Special Feature, then Oni Spirits.

## QUAKE III REVOLUTION

**Level Skip:** During gameplay, **simultaneously press and hold R1, R2, L1, and Select, and then press** ×, ○, □, △, ×, ○, □, △. If you entered the code correctly, you will automatically win the match.

## RAYMAN 2 REVOLUTION

**Bonus Levels:** At the main menu, select Options. At the Options menu, select Language, and then choose Voices. At the Voices menu, highlight "Raymanian." **Simultaneously press and hold L1 and R1, and then press L2, R2, L2, R2, L2, R2**. If you entered the code correctly, the Bonus Levels menu will appear.

**Cheat Menu:** Pause the game, and, at the main menu, select Sound. At the Sound Menu, highlight "Mute," **simultaneously press and hold L1 and R1, and then press L2, R2, L2, R2, L2, R2**. If you entered the code correctly, a Menu Cheat will appear. Highlight a cheat and **press** × to activate it.

**All Cars:** At the main menu, **press L1, L2, R1, R2,** ○, Down. If you entered the code correctly, you'll hear a sound and all cars will be available.

**All Tracks:** At the main menu, **press L1, R1, R2,** Down, ○. If you entered the code correctly, you'll hear a sound and all tracks will be available.

**Get Cups in Championship Mode:** At the main menu, **press L1, R1, R2, L2.** If you entered the code correctly, you'll hear a sound. Select Race, then choose Championship. Choose your car, and, if you entered the code correctly, the silver cup will be available on the Championship Select screen. Repeat this cheat to acquire more cups.

## READY 2 WHEEL BOXING: ROUND 2

At the character-select screen, enter the following codes to unlock these cheats. If you entered the code correctly, you will hear the bell.

**Big Gloves: Press Left, Right, Up, Down, R1, R2.**

**Fast Mode: Press Right, Right, Up, Down, Right, R1, R1, R1, R1, R2.**

**Fat Boxer: Press Right, Right, Up, Down, Right, R1, R1, R2.**

**Fight Rumbleman: Press R2, Down, Right, Up, Left, R1, R1, R1, R1, R1, R1, R2, R1, R1, R2.**

**Hyper-Speed Mode: Press Left, Left, Down, Up, Down, Right, Right, R1, R1, R1, R1, R1, R1,R1, R1, R1, R1, R1, R1, R1, R1, R1, R1,R1, R1, R1, R2.**

**Thin Boxer: Press Right, Right, Up, Down, Right, R1, R2.**

**Unlock All Fighters: Press Left, Left, Right, R2, Left, Right, Right, R1, R1, R2.**

**Unlock Christmas Ring: Press Right, Up, Down, Down, Down, R1, R1, R1, R1, R1, R1, R1, R1, R2.**

**Unlock Easter Ring: Press Right, Up, Down, Down, Down, R1, R1, R1, R1, R2.**

**Unlock Freak E. Deke and Michael Jackson: Press R1, R1, R1, R1, R1, R1, R1, R1, R1, R1, R1, R1, R1, R1, R2, R1, R1, R1, R1, R1, R1, R1, R1, R1, R1, R2.**

**Unlock Halloween Ring: Press Right, Up, Down, Down, Down, R1, R1, R1, R1, R1, R1, R2.**

**Unlock Independence Day Ring: Press Right, Up, Down, Down, Down, R1, R1, R1, R1, R1, R2.**

**Unlock New Year's Day Ring: Press Right, Up, Down, Down, Down, R1, R2.**

**Unlock St. Patrick's Day Ring: Press Right, Up, Down, Down, Down, R1, R1, R1, R2.**

**Unlock St. Valentine's Day Ring: Press Right, Up, Down, Down, Down, R1, R1, R2.**

**Unlock Thanksgiving Ring: Press Right, Up, Down, Down, Down, R1, R1, R1, R1, R1, R1, R1, R2.**

**Zombie Boxer: Press Left, Up, Right, Down, R1, R1, R2.**

**Unlock Holiday Outfits:** Turn on the PlayStation 2 with no disc inserted so that the system's main menu appears. Choose System Configuration, and then set the following dates to unlock the corresponding holiday outfits. Return to the PlayStation 2 main menu, insert the game disc, **press Reset**, and start a normal game. If you entered the dates correctly, the following characters will be wearing holiday outfits when you start a match.

| | |
|---|---|
| Joey T in New Year's Day Outfit: | 01/01/2001 |
| JR Flurry in Halloween Outfit: | 10/31/2001 |
| Lulu Valentine in Valentine's Day Outfit: | 02/14/2001 |
| Mama Tua in Easter Outfit: | 04/15/2001 |
| Rubione in St. Patrick's Day Outfit: | 03/17/2001 |
| Selene Strike and Rumbleman In Christmas Outfits: | 12/25/2001 |

**View Development Team:** At the main menu, **press Right, Right, Right, Down, R1, R2.** If you entered the code correctly, you'll hear a bell and automatically go to the View Development Team mode.

## WHEEL RACING

**Hidden Cars:** Enter the following passwords to unlock these cars.

| | |
|---|---|
| Buck Shot: | UBTCKSTOH |
| Cobalt: | TLACOBTLA |
| Gamecus: | BSUIGASUM |
| High Roller: | HGIROLREL |
| Interceptor: | CDAAPTNIA |
| Redneck Rocket: | KCEROCTEK |
| Revolution: | PTOATRTOI |
| Road Trip: | ABOGOBOGA |
| Sportcus: | OCSPTISUC |
| Stinger: | AMHBRAAMH |
| Thor: | THTOORHOUT |
| Van Itty | VTYANIYTT |
| Vortex: | IAXEXTIAX |
| XXS-TOMCAT: | NALDSHHSD |

**Unlock Cars:** At the main menu, select Game Options. At the options screen, highlight "Load and Save," then select Password. At the password screen, enter any of the following passwords to unlock the corresponding car. If you entered the code correctly, you'll be asked, "Do you want to continue?" Select Yes, and the unlocked car will be available at the Car Selection screen.

| | |
|---|---|
| Blue Devil: | LBALTESOC |
| Buck Shot: | UBTCKSTOH |
| Cataclysm: | SIPRSCISU |
| Direwolf: | ILQTEC3PU |
| Escargot: | GIPRSCZTT |
| Gamecus | BSUIGASUM |
| High Roller: | HGIROLREL |
| Interceptor: | CDAAPTNIA |
| Jolly Roger: | ILTRSOLBS |
| Malice | ILCTEC2VB |
| Redneck Rocket: | KCEROCTEK |
| Revolution: | PTOATRTOI |
| Road Kill: | ABFPAUMUC |
| Road Trip: | ABOGOBOGA |
| Sportcus | OPSPTISUC |
| Stinger: | AMHBRAAMH |
| Thor: | THTOORHOUT |
| Van Itty: | VTYANIYTT |
| Vortex: | IAXEXTIAX |
| XXS-Tomcat: | NALDSHHSD |

## SHADOW MAN

Pause the game and enter any of the following codes to activate these cheats. If you entered the code correctly, you'll hear a noise and the cheat will take effect when you resume the game.

**Invisibility: Press R1, L1, L1, R2, L1, L1, L2.**

**Low Gravity: Press L1, R1, R1, L2, R2, R2.**

**Slow-Down Time: Press R2, L2, L1, R1, Left, Left, Left.**

**Speed-Up Time: Press R1, L1, L2, R2, Right, Right, Right.**

**Vehicles Float When Hit: Press R1, R2, R1, R2, Up, Up, Up.**

## SSX

**Maximize Skill Levels:** At the Options screen, **simultaneously press and hold L1, L2, R1, R2, and then press** ○, ○, ○, ○, ○, ×, △, **Down.** If you entered the code correctly, you'll hear a sound and every character will have maximum skill levels.

**Running Man Mode:** At the Select Mode screen, **press** □ to enter the Options screen. At the Options screen, **simultaneously press and hold L1, R1, L2, and R2, and then press** □, △, ○, ×, □, △, ○, ×. If you entered the code correctly, you'll hear a sound. Start a game as normal. Instead of riding a snowboard down the hill, your player will run down the hill. Repeat to disable the cheat.

**Unlock All Boards and Characters:** At the Select Mode screen, **press** □ to enter the Options screen. At the Options screen, **simultaneously press and hold L1, L2, R1, and R2, and then press Down, Left, Up, Right,** ×, ○, △, □. If you entered the code correctly, you'll hear a sound. All boards and characters will now be available.

**View All Hints:** At the Select Mode screen, **press** □ to enter the Options screen. **Simultaneously press and hold L1, R1, L2, and R2, and then press** ○, ×, ○, ×, ○, ×, ○, ×. If you entered the code correctly, you'll hear a sound. Start a game as normal. At the loading screen, just prior to the start of the race, all hints will be displayed.

## STAR WARS STARFIGHTER

At the main menu, select Options. At the Options menu, select Code Setup. Enter any of the following passwords to unlock these cheats. If you entered the code correctly, the name of the cheat will appear or you'll automatically go to the unlocked section.

| | |
|---|---|
| Christmas FMV Sequence: | WOZ |
| Default Screen: | SHOTS |
| Director Mode: | DIRECTOR |
| Disable Cockpit Display: | NOHUD |
| Invincibility: | MINING |
| Jar Jar Mode: | JARJAR |
| Planet Gallery: | PLANETS |
| Ship Gallery: | SHIPS |
| Unlock Everything: | OVERSEER |
| Unlock Special Player Craft: | BLUENSF |
| Unlock Two-Player Missions: | ANDREW |
| View Cast and Ships: | HEROES |
| View Credits: | CREDITS |
| View Development Team: | TEAM |
| View Simon: | SIMON |
| View Slide Show: | JAMEZ |

## STAR WARS SUPER BOMBAD RACING

At the main menu, enter any of the following codes to activate these cheats. If you entered the code correctly, the name of the cheat will appear onscreen.

**All Death Star Mode: Press R1, R1, R1, R1, Up, Left.**

**Backward Facing Mode: Press L2, L2, L2, L2, ○, Select.**

**Grrl Power Mode: Press Down, Select, Up, Select, Left, Right, Select.**

**Slip-n-Slide Mode: Press Left, Right, □, ○, L1, L2.**

**Super Arena Mode: Press Up, Up, Down, Down, Left, Right, Left.**

**Super Honk Mode: Press ○, ○, ○, ○, L2, Select.**

**Super Speedy Mode: Press L1, L1, L1, L1, R2, □.**

**Super Spinning Mode: Press Up, Left, Down, Right, Left, Up, Down.**

**Unlock AAT:** At the main menu, **press ○, △, □, ○, △, □.** If you entered the code correctly, "My, what a big tank you have…" will appear onscreen. Start a race as any character, and you will race in an AAT.

**Unlock Boba Fett:** At the main menu, **press □, ○, △, ○, □.** If you entered the code correctly, "Boba Fett has taken your racer's place…" will appear onscreen. Start a race as any character, and you will race as Boba Fett.

## SUPER BUST-A-MOVE

**Another World:** At the title screen, **press △, Left, Right, △.** If you entered the code correctly, you'll hear a chime and an icon that reads "Another World" will appear in the upper right-hand corner of the screen.

**Secret Characters:** At the title screen, **press △, Right, Left, △.** If you entered the code correctly, you'll hear a chime and an icon that reads "Secret Character" will appear in the upper left-hand corner.

## SWING AWAY GOLF

**Unlock All Characters:** At the main menu, **press L2, R2, L2, R2, Up, Right, Down, Left, L1, R1.** If you entered the code correctly, you'll hear a chime. Select Normal mode, then choose Stroke. All characters will be available.

## THEME PARK ROLLER COASTER

**All Items Researched:** During gameplay, **press Up, Down, Up, Down, Left, Up, Down, Up, Down, Right, Up, Down, Up, Down, Left, Up, Down, Up, Down, Right, Up, Down, Up, Down, Left, Up, Down, Up, Down, Right, Up, Down, Up, Down, Left, Up, Down, Up, Down, Right, Up, Down, Up, Down, Left, Up, Down, Up, Down, Right, Up, Down, Up, Down, Left, Up, Down, Up, Down, Right, Up, Down, Up, Down, Left, Up, Down, Up, Down, Right.** If you entered the code correctly, you'll hear a chime.

**Free Purchases:** During gameplay, **press Left, Down, ×, ○, Left, Down, ×, ○, Left, Down, ×, ○, Left, Down, ×, ○, Left, Down, ×, ○, Left, Down, ×, ○, Left, Down, ×, ○, Left, Down, ×, ○.** If you entered the code correctly, you'll hear a chime.

**Get Golden Tickets:** During gameplay, **press Up, Down Left, Right, ○, Right, Left, Down, Up, ○, Up, Down Left, Right, ○, Right, Left, Down, Up, ○, Up, Down Left, Right, ○, Right, Left, Down, Up, ○, Up, Down Left, Right, ○, Right, Left, Down, Up, ○.** If you entered the code correctly, you'll hear a chime.

## TOKYO XTREME RACER ZERO

**Blue Mosquito Decoration:** At the Course Select screen, after choosing the Shift Assist option, **press and hold L2** until the race is loaded. If done correctly, you'll see a hanging blue mosquito decoration when you switch to first-person view mode.

**Creature Decoration:** At the Course Select screen, after choosing the Shift Assist option, **press and hold L1** until the race is loaded. If done correctly, you'll see a hanging creature decoration when you switch to first-person view mode.

**Genki Gremlin Decoration:** At the Course Select screen, after choosing the Shift Assist option, **press and hold R2** until the race is loaded. If done correctly, you'll see a hanging Genki Gremlin decoration when you switch to first-person view mode.

**Hidden Ornament:** At the Course Select screen, after choosing whether or not to enable Shift ssist, **press and hold R1** until the race is loaded. If done correctly, you'll see a hanging ornament when you switch to first-person view mode.

## TOP GEAR DARE DEVIL

**Alternate Paint Job:** At the main menu, **press Down, □, Down, R1, Right, Right, Up, Left, ○, ○, L2, L1.** If you entered the code correctly, your car will have an alternate paint job when you start a game.

**Enable Motion Blur:** At the main menu, **press Up, Left, ○, Down, Right, □, Up, Down, Left, Right, ○, □.** If you entered the code correctly, Motion Blur will appear in the Options menu. Highlight "Motion Blur" and use the directional pad to increase the blurring. **Press** × to activate it.

## TWISTED METAL: BLACK

Enter the following codes during gameplay and not while the game is paused. To turn off any of the cheats, simply input the code a second time.

**God Mode: Simultaneously press and hold L1, L2, R1, and R2, and then press Up, ×, Left, ○.** If you entered the code correctly, the words "God Mode On" will appear at the top of the screen. You'll be invincible and have unlimited special weapons.

**Killer Weapons: Simultaneously press and hold L1, L2, R1, and R2, and then press ×, ×, Up.** If you entered the code correctly, the words "Killer Weapons On" will appear at the top of the screen and then you can kill enemies with one hit of any weapon.

**Mega Guns: Simultaneously press and hold L1, L2, R1, and R2, and then press ×, ×, △.** If you entered the code correctly, the words "Mega Guns On" will appear at the top of the screen and your machine gun will be more powerful than before.

**Weapons for Health: Simultaneously press and hold L1, L2, R1, and R2, and then press △, ×, □,** [illegible] If you entered the code correctly, the words "Weapons For Health" will appear at the top of the screen and you'll lose some energy but gain some special weapons.

## UNREAL TOURNAMENT

**Fatboy Mutator:** At the main menu, **press ○, ○, ○, Up, Down, Down, Up, ○, ○, ○.** If you entered the code correctly, you'll hear a noise and the menu will reset. The Fatboy mutator will be available in multiplayer, causing characters to get fatter when they get frags, and skinnier when they're fragged.

**Invincibility:** Pause the game, then **press □, ○, Left, Right, ○, □.** If you entered the code correctly, the game will immediately resume and the cheat will be active.

**Level Skip:** Pause the game, then **press Up, Down, Left, Right, Right, Left, ○.** If you entered the code correctly, you'll automatically win the level and start the next one.

**Maximum Ammo:** Pause the game, then **press Left, Right, ○, ○, ○, Right, Left.** If you entered the code correctly, the game will immediately resume and the cheat will be active.

**Stealth Mutator:** At the main menu, **press □, □, ○, ○, □, □, ○, ○.** If you entered the code correctly, you'll hear a noise and the menu will reset. The Stealth mutator will now be available in multiplayer, giving cloaking devices to all players.

**Unlock All Levels:** At the main menu, choose Resume Game (you must have a game saved). At the Resume Game screen, **press Up, Down, Down, Up, Left, Up, Right, Down.** If you entered the code correctly, all levels will be unlocked.

*Note: Big Head, Fatboy, and Stealth Mutators require at least two players to activate.*

## VANJETZ

At the Game Setup screen, select Input Codes. At the Input Codes screen, enter any of the following codes to unlock the following cheats. If you entered the code correctly, the name of the cheat will appear onscreen.

| | |
|---|---|
| All Cheats: | TWGWCITS |
| Bigger Guns: | HMMR |
| Biggest Guns: | CD |
| Double Bux: | TWFSTD |
| Dual Fire: | [illegible] |
| Every Movie: | GRTD |
| Extra 10 Bux: | WNNNGS |
| Fast Planes: | ZPPY |
| Ghost Mode: | GHSTY |
| Invulnerable: | DNGDM |
| Level Select: | [illegible] |
| Overlords: | [illegible]RDS |
| Plane Wire: | [illegible] |
| Rapid Fire: | FRHS |
| Shields on Roll: | [illegible] |
| Show Boxes: | BXDRW |
| Speed Shots: | [illegible] |
| Spin Shots: | DZZY |
| Super Cheats: | [illegible] |
| Switch Plane: | NDCSN |
| Thick Armor: | [illegible] |
| Top Gun: | DH |
| Valhalla: | [illegible] |
| Waypoints: | WYPNT |
| Weapon Up at 3: | [illegible] |

## WILD WILD RACING

**Unlock Secrets Menu:** At the main menu, select Options. At the Options screen, **press and hold □, and then press Up, ○, Down, ○, Left, Right, Left, Right, ○.** If you entered the code correctly, the Secret menu bar will appear below Reset Options. Return to the main menu, select Single Player, and then enter NORTHEND as a name. If you entered the code correctly, a voice will say, "Wild Wild Racing!" Return to the main menu, select Options, then choose Secret. At the Secrets screen, select Top Secret and you will be able to activate cheats from the menu, including all cars, all upgrades, and more.

## X-SQUAD

At the main menu, enter the following codes to start with these ranks. If you entered the code correctly, you'll hear a gunshot. The ranks will be active when you start a game. The higher ranks have more weapons and gadgets unlocked. Ranks above Private have no weight limit.

**Private: Press □, ○, △.**

**Sergeant: Press △, ○, □.**

**Lieutenant: Press R1, L2, L1, R2.**

**Captain: Press ○, R1, ○, L1, △, R2.**

**Major: Press L2, □, R2, △, L1, ○, R1.**

**Colonel: Press △, □, ○, □, △, ○.**

**General: Press L1, L1, L2, L2, R1, R1, R2, R2.**

## ZONE OF THE ENDERS

**Gain Extra Grip Strength in Metal Gear Solid 2 Demo:** During a game, move along the side of the ship and jump over the handrail to grab it. While hanging, **press R1** to go into first-person view mode, then **simultaneously press L2 and R2 repeatedly** to do pull-ups. Perform 100 of these, taking breaks by **pressing △** when your grip gauge gets low. If done correctly, your grip gauge will take longer to deplete.

**Versus Mode:** Finish the one-player game and save the data to a memory card. You can then play the two-player Versus mode if you play the game with the memory card inserted in slot 1 or 2. The Versus mode appears between Load Game and Options.

## ALIEN: 20TH ANNIVERSARY EDITION

**Alien's Evolution:** Enter the Extra Features menu, highlight Main Menu, and then **press Down** to turn the hole in the floor red. **Press** × to access a secret menu that features a detailed analysis of the alien's evolutionary process.

**Restricted Access/Eyes Only Menu:** At the main menu, highlight Scene Selection, then **press Right**—that should highlight the glass panel on the right of the screen. With the panel highlighted, **press** × to view a secret dossier with profiles of all the Nostromo's crew members.

## BRING IT ON

**Hidden Message From the Director:** At the main menu screen, highlight "Languages," then **press** ×. At the Languages menu, highlight "Menu," then **press Right**. If you entered the code correctly, the cone on the lower-right side of the screen will turn red; when it does, **press** × to watch a message from the movie's director, Peyton Reed.

## CAST AWAY

**FedEx Package Contents Revealed:** Insert Disc Two, and, at the Special Features menu, highlight "Video and Stills Galleries" and then **press** ×. At the Video and Stills Galleries menu, under the Storyboard Galleries sub-menu, highlight "Raft Escape" and then **press Left**. If you entered the code correctly, a pair of wings encircled by three horizontal blue rings will appear on the left side of the screen. With the wings present, **press** ×. If you did everything correctly, the rings will turn red and you'll go to a hidden screen where the contents of the FedEx package—that was sealed for four years in the movie—are at long last revealed.

## CHASING AMY

**Hidden Introduction Sequence:** At the main menu, select Color Bars and, instead of the test pattern, you will see an introduction by Kevin Smith, Ben Affleck, Jason Mews, and Scott Mosier.

## CITIZEN KANE

**Interview With Robert Wise:** On disc 1, at the Special Features menu, enter Production Notes, and then go into On the Set. Cycle through the stills until you reach the News on the March page—when you do, **press Up** and the sled in the right corner turns yellow. **Press** × and you can watch an interview with the movie's editor, Robert Wise.

**Interview With Ruth Warrick:** On disc 1, at the main menu, enter Special Features. At the Special Features menu, **press Right** and the sled in the middle of the screen turns red. **Press** × and you can see an interview with Ruth Warrick, who starred in the movie.

## DARK CITY

**Hidden Animated Sequence:** At the main menu, select Special Features, then choose To Shell Beach. You are asked to find several items within the DVD menu to access the hidden sequence. To find the first object—the bloody knife—return to the Special Features menu, then choose Cast and Crew. Select Keifer Sutherland, and, at the Keifer Sutherland screen, **press Left** so the bloody knife is blue, then **press** ×. You'll automatically return to the To Shell Beach screen and be prompted to find the doctor's card. Go back to the Special Features menu, select Neil Gaiman on Dark City, then **press Up** so that the doctor's card turns blue. **Press** × to return to the To Shell Beach screen. Go back to Special Features, choose The Metropolis Comparison, then select Original Weekly Variety Review. Advance to the fourth page, then **press Up** so the postcard turns blue. **Press** ×, and you'll return to the To Shell Beach game. Go back to the Special Features menu and select Cast and Crew. Go to the Crew page and select Trevor Jones. Advance to the 10th page of his biography and **press Up** so the souvenir is highlighted. **Press** ×, and you will return to the To Shell Beach game. Go back to the Cast page and choose William Hurt. Advance to the eighth screen of his biography and **press Up** so the clock turns blue. **Press** ×, and you will return to the game screen. Go back to Special Features and choose Set Designs. Advance to the seventh page with the syringe design. **Press Up** and the syringe will turn blue. **Press** ×. If you entered the items in the proper order, a hidden animated sequence will automatically begin.

## EDWARD SCISSORHANDS

**Hidden Credits Screen:** At the main menu, select Extra Features. At the Extra Features screen, **press Down, Down, Down, Down, Down, Down**. A scissors icon should appear on the screen below Concept Art. **Press** × to see a hidden credits screen.

## FIGHT CLUB

**DVD Production Credits:** On disc one, The Feature, highlight Special and **press Up** so the smiley face appears. **Press** × to view the production credits for the *Fight Club* DVD.

**Hidden Promotional Items:** On disc two, Supplemental, select Advertising at the main menu. At the Publicity Material screen, **press Down, Down, Down,** and a smiley face will appear at the bottom of the menu. **Press** × to access the gallery of promotional items from *Fight Club*.

## FINAL FANTASY: THE SPIRITS WITHIN

**Hidden Aki Images:** On Disc One, enter Special Features and then go into DVD-ROM Content. At the DVD-ROM Content menu, **press Up, Up**. If you entered the code correctly, a symbol will appear onscreen. **Press** × and you can view images of Aki.

**Hidden Aki Models:** On Disc Two, at the main menu, highlight "Play Documentary," and then **press Left, Up**. If you entered the code correctly, a symbol will appear onscreen. Press × and you can view some models of the main character in the movie, Aki.

**Hidden Storyboards:** On Disc Two, highlight "Highlights Menu" and then **press Right, Down**. If you entered the code correctly, a symbol will appear underneath the Highlights Menu bar. **Press** × and you can view the storyboards from a scene in the movie.

**Hidden Storyboards:** On Disc Two, at the first page of the Highlights Menu, enter Vehicle Scale Comparisons. At the following menu, highlight the symbol in the lower-left corner and then **press Right, Right**. If you entered the code correctly, a new symbol will appear at the lower-left corner of the screen. **Press** × and you can view several CG models.

**Hidden Storyboards:** On Disc Two, at the first page of the Highlights Menu, enter Character Files. At the Character Files menu, highlight the symbol in the lower-left corner of the screen, and then **press Right, Left**. If you entered the code correctly, a new symbol will appear in the lower-right corner of the screen. **Press** × and you can view storyboards from the movie.

**Hidden Storyboards:** On Disc Two, at the second page of the Highlights Menu, enter DVD-ROM Content. At the DVD-ROM Content menu, highlight the symbol in the lower-left corner, and then **press Up, Right**. If you entered the code correctly, a symbol will appear onscreen. **Press** × and you can view storyboards from the movie.

**Kelly's Thriller Music Video:** On Disc Two, at the second page of the Highlights Menu, highlight the small square image in the lower-right corner and then **press** ×. If you entered the code correctly, a hidden music video will play.

## GLADIATOR

**Hidden *Chicken Run* Movie Trailer:** On disc 2, Bonus Materials, select "More" at the bottom of the first Special Features menu screen and **press** ×. At the second Special Features menu screen, select "Trailers and TV Spots" and **press** ×. Highlight "Theatrical Teaser" and then **press Left**—the eagle-shaped emblem on Richard Harris's chest should turn red. **Press** × to start a hidden preview trailer for *Chicken Run* set to the music of *Gladiator*

**Hidden Deleted Rhino Scene Info:** On disc 2, Bonus Materials, select "More" at the bottom of the first Special Features menu screen and **press** ×. At the second Special Features menu screen, select "Original Storyboards," **press** ×, and then go to "More" at the bottom of the screen. At the second Storyboards menu screen, highlight "Rhino Fight" under Deleted Sequences, **press** ×, and, at the storyboard screen, **press Up**—the rhino on the middle storyboard should turn gray. **Press** × to access the hidden menu, "What happened to the Rhino?," which includes more information on this scene that was ultimately deleted from the movie.

## HANNIBAL

**Hidden Music Video:** On Disc 2: Special Features: Enter "Breaking the Silence" the Making-of Hannibal. At the following menu, highlight "Music" and then **press Left** so the arrows to the left turn blue. Press × and you are taken to a hidden music video with outtakes of the movie.

## MAN ON THE MOON

**Hidden Andy Kaufman Footage:** At the main menu, highlight "Bonus Materials" and then **press** ×. At the following menu, Bonus Materials, highlight "Andy" and then **press** ×, which takes you to an Andy Kaufman biography, "This Is His Story." To advance through each page, highlight "Bonus" at the bottom of the screen and then **press Right**; however, whenever you see a small picture of Andy near the bottom of the screen, highlight the picture and then **press** ×. When you do, you can access hidden footage of Kaufman, including his wrestling match against Jerry Lawler.

## THE NINTH GATE

**TV Spot 1:** At the Main Menu, select Special Features. At the Special Features menu, highlight "Trailers" and **press Left** so "TV Spot 1" appears with a key underneath. **Press** × to start a hidden TV Spot from the film.

**TV Spot 2:** At the Special Features menu, highlight the arrow to the right of Main Menu and **press** × to access the second page of Special Features. Select Gallery of Satanic Drawings. Go to the second drawing of the fourth gate entitled "Chance is not the same for all," and you should see the initials "AT." **Press Up** to highlight the initials and **press** × to start the hidden TV spot.

**TV Spot 3:** At the second page of Special Features, select Production Notes. At the Production Notes screen, highlight the right arrow and **press** × until the DVD credits appear (the last page). While the DVD credits are onscreen, **press Up** and the words "TV Spot" should appear at the upper-left corner. **Press** × to start the hidden spot.

**TV Spot 4:** At the second page of Special Features, select Cast & Crew. At the Cast & Crew screen, highlight the arrow to the right of Main Menu and **press** X to access the second page of Cast & Crew. Select Michael Cheyko, then select Filmography, and the initials "AT" will appear. **Press Up**, then **press** × to start the hidden TV Spot.

## PHANTASM

**Hidden Menu Musk:** At the main menu, **press Up** and a speaker icon appears. **Press** × to hear alternate music from the film, and use the directional pad to select additional tracks.

**Hidden Photograph:** At the main menu, select Special Features. At the Special Features screen, select More to go to the next page. Highlight "Still Gallery," then **press Up** and a dark sphere icon appears. **Press** × to view a hidden photograph of the director and cast of Phantasm.

## THE ROCKY HORROR PICTURE SHOW 25TH ANNIVERSARY EDITION

**View Richard O'Brien's Original Version:** On disc one, Feature, highlight Scene Selection at the main menu. **Press Left,** and a pair of lips will appear on the left of the screen. **Press** × to start Richard O'Brien's original version of the film with a black-and-white beginning.

## SHANGHAI NOON

**Hidden Subtitled Bathtub Scene:** At the main menu, select Bonus Material. At the Bonus Material screen, select Shanghai Surprise. At the Shanghai Surprise screen, select Chon's Revenge. To view the scene you must win the quiz. For the first question, you're be asked, "One of these items is not used by Chon to dispatch his opponents. Which one is *it?*" Select Hat, then **press** ×. Next a fight scene plays, after which you're asked, "Who took the most punches?" Select Gambler, then **press** ×. The third question is "How does the lovely princess see her husband-to-be?" Select the image of a toad, then **press** ×. Next, another fight scene plays, after which you're asked to choose the combination Chon uses on his opponent. Choose answer "A" ("Punch, Hair Whip, Hair Whip, Kick, Kick"), then **press** ×. You're then asked if you wish to continue or claim your gold. Select Claim Your Gold, then **press** × to see the bathtub scene complete with English subtitles.

## STAR WARS EPISODE I: THE PHANTOM MENACE

**Hidden Bloopers:** On Disc 1, at the main menu, enter the Options. At the Options menu, **press Select** and then input the following: Highlight "1" and then **press** ×, ×. Wait for a pause, highlight "0" and then **press** ×, and highlight "3" and then **press** ×. Wait for a pause, highlight "0" and then **press** ×, and highlight "8" and then **press** ×. If you entered the code correctly, you'll automatically go to a collection of bloopers from the movie.

**Hidden Complete Podrace Grid Sequence Documentary:** On Disc 2, at the main menu, enter the Deleted Scenes Only menu. At the chapter titled Complete Podrace Grid Sequence of the Deleted Scenes menu, highlight "Doc Menu" and then **press Right**. If you entered the code correctly, a small yellow rectangle will appear. With the yellow rectangle present, **press** × to watch a hidden documentary.

**Hidden Extended Podrace Lap Two Documentary:** On Disc 2, enter the Deleted Scenes only menu. At the chapter titled Extended Podrace Lap Two Documentary, highlight "Doc Menu" and then **press Right**. If you entered the code correctly, a small yellow rectangle will appear. With the yellow rectangle present, **press** × to watch a hidden documentary.

## TERMINATOR 2: JUDGMENT DAY

**Unlock Extended Special Edition:** At the main menu, select Special Edition, then select Play Special Edition. When the film begins, press Select to access the onscreen DVD menu. Choose Go to Title and enter 03. If you entered the code correctly, the Extended Special Edition of Terminator 2 will play, including Chapter 78, a never-before-seen sequence of an elderly Sarah Connor in Earth's future.

## THREE KINGS

**TV Spot:** At the main menu, select Special Features, then select Production Notes. At the Production Notes screen, select Origins, then **press Up**, and an orange grenade appears. **Press** × to go to the next screen, then **press** × again to start the hidden TV Spot.

**Web Site Password 1:** At the Special Features menu, select Cast & Crew. **Press Up**, and an orange grenade appears. **Press** ×, and you are given a password to be used at the *Three Kings* Events Web site.

**Web Site Password 2:** At the Special Features menu, select Continue twice to get to the final menu. **Press Down, Down, Down**, and an orange grenade appears. **Press** ×, and you are given another password to be used at the *Three Kings* Events Web site.

## TOY STORY 2

**Hidden Animation Daily:** On disc 3, Supplemental Features, select Toy Story 2 at the Supplemental Material screen. At the Supplemental Material menu, select Story. At the Story screen, select Jessie's Song. At the Jessie's Song screen, **press Left**. A question mark will appear on the left side of the screen. **Press** × to view the hidden animated scene from *Toy Story 2*.

## WEIRD AL YANKOVIC—LIVE!

**Hidden Commentary:** At the main menu, select Music Videos, then choose either "The Saga Begins" or "It's All About the Pentiums." While the video is playing, **press Select** to bring up the onscreen DVD menu. Choose Audio Options, then **press** ×, ×. If you entered the code correctly, the screen will read "Audio 3 English" and you'll hear a commentary by Weird Al Yankovic.

## X-MEN

**Hidden Spider-Man Appearance:** At the main menu, choose Special Features. At the Special Features screen, select Theatrical Trailers & TV Spots. Select Trailer A and **press Left** to highlight the rose symbol. **Press** × to start a hidden outtake that includes a cameo appearance by Spider-Man.

**Unused Character Designs:** At the main menu, choose Special Features. At the Special Features menu screen, select Art Gallery. At the Art Gallery screen, highlight Main Menu and **press Up** to highlight Wolverine's military tag. **Press** × to view preliminary design drawings of Beast and The Blob.

## BREATH OF FIRE

**See Chun-Li:** When you arrive at Bleak, enter the house in the upper-left of the city. Talk to the magician, say "Yes" to him, say "No" twice when he asks you to look behind you, and then say "Yes."

## EARTHWORM JIM

**Skip Levels:** Pause the game, then enter any of the following codes to skip to the corresponding level. If you entered the code correctly, Jim will say, "Groovy," and you'll automatically go to that level.

**Buttville: Press L, A, Up, R, A, R, A, Select.**

**Down the Tubes: Press Up, L, Down, A, R, A.**

**Level 5: Press R, L, A, B, B, A, L, R.**

**Snot a Problem: Press R, Up, Select, L, R, Left.**

**What the Heck: Press Select, R, B, Down, L, B.**

## F-ZERO: MAXIMUM VELOCITY

**Secret Tutorial:** At the title screen, press Select to view the secret tutorial.

**Unlock Jet Vermilion:** At the name entry screen, enter the name ALEX. At the mode selection screen, choose Grand Prix. At the vehicle selection screen, **press L, R, Start, R, L, Select** to unlock the Password screen. At the Password screen, enter `=-32F6T8A+30` as a password, then select O.K. If you entered the password correctly, you'll hear a chime, then automatically go to the vehicle select screen where Jet Vermilion will be available.

## GT ADVANCE CHAMPIONSHIP RACING

**Extra Mode 1:** At the title screen, **simultaneously press and hold L and R, and then simultaneously press Right and B.** If you entered the code correctly, you'll hear a chime and Extra Mode 1 will be available at the main menu.

**Extra Mode 2:** At the title screen, **press and hold L and R, and then simultaneously press Left and B.** If you entered the code correctly, you'll hear a chime and Extra Mode 2 will be available at the main menu.

**Unlock All Cars:** At the title screen, **press and hold L and R, and then simultaneously press Up, Left, and B.** If you entered the code correctly, you'll hear a chime and all cars will be available.

**Unlock All Tracks:** At the title screen, **press and hold L and R, and then simultaneously press Up, Right, and B.** If you entered the code correctly, you'll hear a chime and all tracks will be available.

**Unlock All Tune-Ups:** At the title screen, **press and hold L and R, and then simultaneously press Down, Right, and B.** If you entered the code correctly, you'll hear a chime and all tune-ups will be available.

## HUGION 3D

**Gallery Mode:** At the main menu, select Password. At the Password screen, enter `*G4LL3RY*` as a password. If you entered the code correctly, you'll automatically go to the game's art gallery mode.

**Infinite Lives and Upgraded Weapons:** At the main menu, select Password. At the Password screen, enter `*1NV1S4BL3*` as a password. If you entered the code correctly, you'll automatically begin a game with infinite lives and upgraded weapons.

**Unlock All Levels:** At the main menu, select Password. At the Password screen, enter `*S3L3CT0N*` as a password. Select "OK," and you return to the main menu. Return to the Password screen, then enter `*SHOWT1M3*` as a password and select "OK." If you entered the code correctly, you'll automatically go to the Options screen and all levels will be available, as will the option to start the level at the boss.

## PAC-MAN COLLECTION

**Level Passwords:** At the main menu, select Pac-Attack. At the mode selection screen, select Puzzle Mode, and a menu will appear. Select Password and, at the Enter Password screen, enter any of the following passwords to unlock these levels. If you entered the code correctly, you'll automatically start a game at that level.

| | |
|---|---|
| Level 83: | BRC |
| Level 84: | DNK |
| Level 85: | BNN |
| Level 86: | DCR |
| Level 87: | BNM |
| Level 88: | SCD |
| Level 89: | MMB |
| Level 90: | BTF |
| Level 91: | NBM |
| Level 92: | QYZ |
| Level 93: | KTD |
| Level 94: | FGS |
| Level 95: | RRC |
| Level 96: | YLW |
| Level 97: | PMN |
| Level 98: | SPR |
| Level 99: | CHS |
| Level 100: | LST |

## PITFALL: THE MAYAN ADVENTURE

**All Weapons:** At the main menu, **press L, Select, A, Select, R, A, L, Select.** If you entered the code correctly, the screen will read "Forest I." Start at any level and, during the game, **simultaneously press Select and B** for 99 of each weapon.

**Free Movement:** At the main menu, **press L, Select, A, Select, R, A, L, Select.** If you entered the code correctly, the screen will read "Forest I." Start at any level and, during the game, **press Select while pressing the directional pad** in any direction to move freely through the level.

## READY 2 RUMBLE BOXING: ROUND 2

**Unlock Michael Jackson:** At the main menu, highlight "Arcade," and **press Left, Left, Right, Right, Left, Right, and then simultaneously press L and R.** If you entered the code correctly, the crowd will cheer and Michael Jackson will be available at the boxer select screen.

**Unlock Rumble Man:** At the main menu, highlight "Arcade," and **press Left, Left, Right, Left, Right, Right, Left, Right, Left, and then simultaneously press L and R.** If you entered the code correctly, the crowd will cheer and Rumble Man will be available at the boxer select screen.

**Unlock Shaquille O'Neal:** At the main menu, highlight "Survival," and **press Left, Left, Left, Left, Right, Right, Left, Left, Right, and then simultaneously press L and R.** If you entered the code correctly, the crowd will cheer and Shaquille O'Neal will be available at the boxer select screen.

## TONY HAWK'S PRO SKATER 2

At the Main Menu, **press and hold R**, and then enter any of the following codes to unlock these cheats. If you entered the code correctly, the wheel will spin 360 degrees.

**Flight Mode: Press Left, A, Start, A, Right, Up, Start.**

**Happy Face Blood: Press Start, A, Down, B, A, Left, Left, A, Down.**

**Play as Mindy: Press A, Left, Left, Up, Right, B, A, Start.**

Pause the game, then enter any of the following codes to unlock these cheats. If you entered the code correctly, the screen will shake.

**All Levels and Maximum Money: Press and hold R, and then press B, A, Left, Down, B, Left, Up, B, Up, Left, Left.**

**Cheats Menu: Press and hold R, and then press B, A, Down, A, Start, Start, B, A, Right, B, Right, A, Up, Left.**

*Note: To access the cheats menu after unlocking it, quit to the Main Menu, select Options, then choose Cheats.*

**No Blood: Press and hold R, and then press B, Left, Up, Down, Left, Start, Start.**

**Set Timer to Zero: Press and hold R, and then press Left, Up, Start, Up, Right.**

**Unlock All Levels: Press and hold R, and then press A, Start, A, Right, Up, Up, Down, Down, Up, Up, Down.**

**Unlock Spider-Man: Press and hold R, and then press Up, Up, Down, Down, Left, Right, Left, Right, B, A, Start.**

**Zoom Camera Mode: Press and hold R, and then press Left, A, Start, A, Right, Start, Right, Up, Start.**

## 007 RACING

**Unlock Aston Martin Vantage in Two-Player Mode:** At the title screen, **press L1, R1,** △, ○, ×. If you entered the code correctly, you will hear a laugh and the Aston Martin Vantage car will be available in two-player mode.

## 3XTREME

At the main menu, highlight "Memory Card" and **press Right** to access a hidden option, Codes. **Press** × and input any of the following passwords to activate these cheats:

| | |
|---|---|
| Access All Aliens: | `astromen` |
| Access All Exhibition Tracks: | `vouyeur` |
| Race as Bink: | `bink` |
| Race as Dominique: | `dominique` |
| Race as Geep: | `geep` |
| Race as Lugnut: | `lugnut` |
| Race as Nyub: | `nyub` |
| Race as the Blue Car: | `blueline` |
| Race as the Red Car: | `redline` |
| Race as the White Car: | `whiteline` |
| Race as TP: | `tp` |
| Unlock All Freestyle Tracks In Freestyle Mode: | `TRIXXY` |

*Note: Passwords are case-sensitive*

**Watch the Ultraspank Hidden Video:** At the main menu, highlight "Memory Card" and **press Right** to access a hidden option, Codes. **Press** ×, input the password `ultraspank` and **press** ×. Highlight options, **press Right**, and an Ultraspank Video option appears. **Press** × to watch the video.

## THE ADVENTURES OF LOMAX

**Level Select: Press and hold Down, and then press Start** to pause the game. While the game is paused, **press and hold Up, and press** △, ○, ×, □. A number should appear on the left side of the screen. To select a level, **press and hold L1, and then press Select**. To go to a level, **press and hold L1, and then press Start**.

**Flying Ability:** First, enter the Level Select code (see above). Any time during the game, **press and hold L1, and then press** □ to fly. To land, **press and hold L1 and then press** □ again.

## AGILE WARRIOR: F-111-X

Enter these cheats while the game is paused.

**All Missions Available: Press Left,** □, □, □, □, **Up,** △, △, △, **Right,** ○, **Down,** ×, △, △, △, **Up, Up, Up**.

**All Missions Complete: Press Left,** □, □, □, □, **Up,** △, △, △, **Right,** ○, **Down,** ×, **Select,** ×, ×, ×, **Select,** △, △, △, **Select,** ×, ×, ×.

**All Weapons: Press Left,** □, □, □, □, **Up,** △, △, △, **Right,** ○, **Down,** ×, **R1, R1, R1, R1, L1, L1, L1, L1, R2, R2, R2, R2, L2, L2, L2, L2**.

**Cheryl Marie Boudreau Dance: Press Left,** □, □, □, □, **Up,** △, △, △, **Right,** ○, **Down,** ×, **Down,** ×, **Down,** ×, **Down,** ×, **Down,** ×, **Down,** ×.

**Completely Turn Off Display: Press Left,** □, □, □, □, **Up,** △, △, △, **Right,** ○, **Down,** ×, **R1 and L1 simultaneously**.

**Debug Info: Press Left,** □, □, □, □, **Up,** △, △, △, **Right,** ○, **Down,** ×, **L2, R2**.

**Enable Ground Crash: Press Left,** □, □, □, □, **Up,** △, △, △, **Right,** ○, **Down,** ×, □, ×, ×, □.

**Invincibility: Press Left,** □, □, □, □, **Up,** △, △, △, **Right,** ○, **Down,** ×, △, △, △, □.

**Maximum Fuel and Armor: Press Left,** □, □, □, □, **Up,** △, △, △, **Right,** ○, **Down,** ×, △, △, △, ○.

**Summon B1 Bombers (Mission 1 Only): Press Left,** □, □, □, □, **Up,** △, △, △, **Right,** ○, **Down,** ×, ×, ×, ×, ×, ×.

## AKUJI THE HEARTLESS

Pause the game and enter any of the following codes:

**Debug Menu: Press and hold L2 or R2, and then press Left, Up, Up,** △, **Right,** □, **Left,** △, **Up, Down, Right, Right**. If you entered the code correctly, a new option, Debug Menu, will appear. Highlight "Debug Menu" and **press** × to access it.

**Invincibility: Press and hold L2 or R2, and then press Right, Right, Left,** △, ×, **Up,** ○, **Left**. Unpause the game, and Akuji will be invincible.

**Unlimited Spirit Spells: Press and hold L2 or R2, and then press Left,** △, **Left, Left,** ○, **Left,** △, **Right,** ○, **Up, Up, Down**. Unpause the game, and when you collect a Spirit Spell, you'll automatically have an unlimited supply.

## ALIEN RESURRECTION

**Cheat Menu:** At the main menu, **press** ○, **Left, Right,** ○, **Up, R2**. If you entered the cheat correctly, you'll hear a sound. Choose Options, then select Cheat Menu to turn on the cheats.

**Research Mode:** At the main menu, **press** □, **Up, Down,** ○, **Left, R1**. If you entered the cheat correctly, you'll hear a sound. Choose Options, then select Research to choose Research mode.

## ALIEN TRILOGY

**Invincibility and Unlimited Ammo:** At the title screen, highlight "Options," then select the Enter Password option. At the password screen, enter `1GOTP1NK8C1DBOOTSON` as the password. Highlight "Accept," and **press** ×. The words "Cheats Activated" appear. Return to the main menu, and you'll see a new option, Cheats. Highlight "Cheats," and **press** ×. This takes you to a cheat menu that includes invincibility and unlimited ammo.

## ANDRETTI RACING

**Different-Colored Cars:** Start a new race and select the Begin Career option. At the Register screen, enter the following password: `Go Bears!` (for stock cars) or `Go Bruins!` (for Formula One cars). At the screen where you select your car, you should see vehicles with different paint jobs and company logos.

## ARMORED CORE: MASTER OF ARENA

**First-Person View:** During gameplay, **simultaneously press and hold** △, □, **and Start**. The game pauses. **Press Start** again to resume the game in first-person view. Repeat to return to normal view.

**Fixed-Camera View:** During gameplay, **press and hold** ○, ×, **and Start**. The game pauses. **Press Start** again to resume the game in fixed-camera view. Repeat to return to normal view.

## ARMORED CORE: PROJECT PHANTASMA

**First-Person View:** During gameplay, **simultaneously press and hold** △, □, **and Start**. The game pauses. Unpause the game, and you should be in first-person view.

**Stationary Camera View:** During gameplay, **press and hold** ×, ○, **and Start**. The game pauses. Unpause the game, and you should be in stationary camera view.

## ARMY MEN 3D

**All Weapons and Unlimited Ammo:** Pause the game and quickly **press** □, ○, **R1, L1, simultaneously press R1 and R2**. If you entered the code correctly, "Power Up" will appear onscreen. Unpause the game, and Sarge (your character) will have all weapons loaded with unlimited ammunition.

*Note: You must re-enter this code each time you enter a new level or if you are killed.*

**Invincibility:** Start a game, pause it, and **quickly press** □, ○, **L1, then simultaneously press L1 and L2**. If you entered the code correctly, Sarge will be invincible during the current level. Repeat the code each time you begin a new level.

## ARMY MEN: AIR ATTACK

**All Co-Pilots:** At the main menu, enter Password, and then input **Up, Down, Up, Down, Up, Down, Up, Down**. If you entered the code correctly, you unlock all the game's co-pilots.

## ARMY MEN: AIR ATTACK 2

**Unlock All Levels:** At the main menu, choose Continue Game, then select Password. At the Password menu, **press** △, ○, ×, **Right, Right,** ○, □, **Down, Start**. If you entered the code correctly, you'll automatically proceed to the next screen. Choose Single Player or Cooperative, then **press Left or Right** at the mission-select screen to choose any mission.

## ARMY MEN: SARGE'S HEROES

**Level Select:** At the main menu, **simultaneously press and hold □, L1, and R1**. Keeping these buttons held, **press Up, Down, Left, Right**. If you entered the code correctly, you'll hear a voice yell, "Yeeha!" Choose Campaign, and you'll then be able to choose any level.

## ARMY MEN: SARGE'S HEROES 2

**All Weapons and Infinite Ammo:** Pause the game, then **press □, ○, R1, L1**. If you entered the code correctly, you'll hear a noise. Unpause, and you'll have all weapons and infinite ammo.

**Invincibility:** Pause the game, then **press □, ○, L1, R1**. If you entered the code correctly, you'll hear a noise. Unpause the game, and you'll be invincible

## ARMY MEN: WORLD WAR

**Level Select:** At the main menu, **press and hold R2, and then press and hold R1. Release R2, then release R1. Press and hold L2, and then press and hold L1. Release L2, then release L1 Press ○, □**. If you entered the code correctly, you'll be taken to the level-select screen.

## ASSAULT: RETRIBUTION

Enter the following codes at the title screen while the words "Press Start" are flashing:

**Aliens Have Big Heads (Except for Bosses): Quickly press □, ○, ○, □, Up, □, ○, ○, □, ×.**

**Big-Head Mode: Quickly press □, ○, ○, □, Up, □, ○, ○, □, △.**

**Goodies Menu: Quickly press △, □, ○, Left, □, △, □, ○, Left, □.**

**Grayscale Graphics: Quickly press ×, ×, △, △, □, □, ○, ○, Up, Down.**

**Mission-Section Select: Quickly press Left, Right, ×, △, Left Up.**

**Nakomi Mode (All Characters Are 2D Except for Bosses): Quickly press Up, Up, Down, Down, Left, Right, Left, Right, ×, ○.**

**Sepia-Tone Graphics: Quickly press Left, Left, Left, Left, Left, Left, Left, Left, Left, Left.**

**Speed: Quickly press ×, □, △, ○, ×, □, △, ○, L2, R2.**

*Note: Press ○ during gameplay to run faster*

## ASTEROIDS

Enter the following codes at the title screen when the words "Press Start" are flashing. A sound confirms that you entered each cheat correctly.

**Invincibility: Press Down, Down, Up, Up, ○, □, △, △.**

**Level Select: Press and hold Select, and then press □, △, ○, △, △, □, ○. Start the game and simultaneously press Start and Select** to bring up a level-select and invincibility cheat.

**Unlock Classic Asteroids Game: Press and hold Select, and then press ○, ○, ○, △, □, □, ○.**

**Unlock Fourth Ship: Press and hold Select, and press △, ○, ○, △, □, ○, □.**

*Note: The following codes work only with the Classic Asteroids game (see above):*

Pause the game and enter any of the following cheats:

**99 Ships: Press Up, ×, Down, △, Left, □, Right, ○.**

**Extra Life: Press Up, Down, Left, Right, ○, □, ×, △.**

## AUTO DESTRUCT

**Cheat Menu:** Pause the game and **press Up, Down, Left, Right, Down, Right, L1, R1, R1.** If you entered the code correctly, a new option, Cheat Menu, will appear.

*Note: You must enter the Cheat Menu code first before entering any of the following codes.*

**All Time-Trials Tracks Available:** Pause the game and **press R1, L1, ○, Left, ○, ○, Left, L1, ○.** When you start a new Time Trials game, you can drive on several new tracks, including New York and the Subway.

**Blood Mode:** Pause the game, enter the Cheat Menu, and **press L1, Down, R1, Left, L1, Right, R1.** If you entered the code correctly, a new option, Blood Mode, will appear.

**Car Tuneup Menu:** Pause the game, enter the Cheat Menu, and **press L1, R1, L1, Up, Down, ○, Down, Right, Left, □, R1.** If you entered the code correctly, a new option, Car Tuneup Menu, will appear.

**Choose Mission:** Pause the game, enter the Cheat Menu, and **press Up, Down, ○, L1, R1, L1, ○, Down, Up.** If you entered the code correctly, a new option, Choose Mission, will appear.

**Debug Configuration:** Pause the game, enter the Cheat Menu, and **press Up, Right, Left, Down, ○, L1, R2, R2, L1, ○, Down, Left, Right, Up.** If you entered the code correctly, a new option, Debug Configuration, will appear.

**Extra Money:** Pause the game, enter the Cheat Menu, and **press L1, R1, Up, ○, Down, □, Right, R1, L1.** If you entered the code correctly, a new option, Extra Money, will appear.

**Extra Nitros:** Pause the game, enter the Cheat Menu, and **press L1, ○, Down, L1, Up, □, ○, R1.** If you entered the code correctly, a new option, Extra Nitros, will appear.

**Infinite Fuel:** Pause the game, enter the Cheat Menu, and **press L1, ○, Left, L1, ○, L1, L1, Up, R1, Down.** If you entered the code correctly, a new option, Infinite Fuel, will appear.

**Invulnerability:** Pause the game, enter the Cheat Menu, and **press L1, L1, L1, L1, Left, ○, ○, R1, Up, □, L1.** If you entered the code correctly, a new option, Invulnerability, will appear.

**Next Mission:** Pause the game, enter the Cheat Menu, and **press □, ○, R1, L1, ○, Down, L1, Up.** If you entered the code correctly, a new option, Next Mission, will appear.

**Subway Time Trial:** At the Main menu, **press L1, Left, L1, R1, Right, R1,** then high-light Time Trials, and **press ×**. You can now race on the hidden Subway track.

## BATTLE ARENA TOSHINDEN

**Play as the Bosses:** To play as Gaia, when the options are listed completely on the title screen, **motion Down, Down-Left, Left, and press □**. You should hear the word "Fight." At the Player Select screen, **put the cursor on Eiji, press and hold Up, and then press □.**

To play as Sho, first enter the Gaia code. Play as Gaia and lose to the computer. Don't continue and let the time run out. The game resets, and the title screen appears. When the options are listed completely again, **press Right, Left, Right, Left, press □ on Controller Two.** A voice will say "Fight." At the Player Select screen, **put the cursor on Kayin, press and hold Down, and then press □.**

## BATTLE ARENA TOSHINDEN 2

**Play as Uranus and Master:** At the title screen, as the words move in from the left and right, quickly **press R1, L2, ×, L1, R2, ○.** If you did the trick correctly, you'll hear a sound and the cursor will turn blue. Go to the fighter-select screen and put the cursor over the "?" box at the top. **Press and hold Select**, and you can cycle through the fighters. The bosses Uranus and Master are now added to the lineup of playable characters.

**Play as Sho and Vermilion:** First, enter the code to play as Uranus and Master. At the title screen, as the words move in from the left and right, quickly **press ○, R2, L1, ×, L2, R1** on Controller Two. If you did the trick correctly, you'll hear a sound and the cursor will turn red. Go to the fighter-select screen and put the cursor over the "?" box at the top. **Press and hold Select**, and you can cycle through the fighters. The hidden bosses Sho and Vermilion are now added to the lineup of playable characters.

## BATTLETANX: GLOBAL ASSAULT

At the Game Setup screen, choose Input Code. Input any of the following codes to unlock these cheats

| | |
|---|---|
| All Tanks: | THRTN |
| All Weapons: | SRTHMB |
| Level Select: | BCKDR |

## BEYOND THE BEYOND

**Opening Cinema:** When the PlayStation is turned off, **simultaneously press and hold Up and △**, then turn on your PlayStation. Before the game starts, you can watch a rendered cinema.

## BIG AIR

**All Courses:** At the main menu, **quickly press Right, Left, Right, Left,** ○, □,○, □. If you entered the code correctly, "Open Countries" will appear at the top of the screen. All courses will be available in either Free Ride mode.

**Unlock Boards:** At the main menu, **quickly press the following buttons** to unlock these boards. If you're successful, "Cheat: Secret Board" will appear with a number at the top of the screen. At the Select Board screen, choose the Pitbull label, then **press Left or Right** to choose a board.

**Accolade Board: Quickly press Right, Left, Right, Left,** □, ○, ○, □.

**Angel Board: Quickly press Right, Left, Right, Left,** □, ○, □, ○.

**Big Air Board: Quickly press Right, Left, Right, Left,** □, □, □, ○.

**Daniel's Board: Quickly press Right, Left, Right, Left,** ○, □, □, ○.

**Fire Board: Quickly press Right, Left, Right, Left,** □, ○, □, □.

**Jimmy's Board: Quickly press Right, Left, Right, Left,** □, ○, ○, ○.

**John's Board: Quickly press Right, Left, Right, Left,** ○, □, □, □.

**Steve's Board: Quickly press Right, Left, Right, Left,** □, □, ○, ○.

**TD5 Board: Quickly press Right, Left, Right, Left,** □, □, ○, □.

## BLACK DAWN

Enter the following codes while the game is paused:

**Cycle Through Gun Modes: Press Select, L2, Select, R2, Select, Select, Select.**

**Maximum Fuel and Armor: Press Select, L2, Select, R2,** △, △, △, ○.

**Maximum Weapons: Press Select, L2, Select, R2, L1, L2, R1, R2.**

**Mission Skip: Press Select, L2, Select, R2,** △, △, △, **Down, Down, Down.**

**Summon Wingman: Press Select, L2, Select, R2,** □, □, □, ○.

**Upgrade Current Weapon: Press Select, L2, Select, R2, L1, L1, R1, R1.**

**Two-Player Mode:** Plug in two controllers and, at the title screen, **simultaneously press and hold R2 and Select on both controllers**. A new option, "Two Player Vs.," appears under Options. Now you and a friend can try to shoot down each other via an overhead view.

## BLAST RADIUS

**Alternate Planets:** At the main menu, **press Down, Up, L1, Right, L1, Up, Right, Select, Right, R2, L1, L2.** If you entered the code correctly, you'll hear an explosion. The planets will now look like other objects, such as faces.

*Note: This cheat cannot be used if the "Power Up All Ships" or "Wraith Ship" cheats are active (see below).*

**Bonus Levels:** At the main menu, **press L1, Left, L2, Down, Select, Left, Down, R2, R2, R2, Select, Up.** If you entered the code correctly, you'll hear an explosion. Choose either a one-player or two-player game and select any ship. At the briefing screen, the mission will still appear as Sector 1. Choose Begin Mission. Enemy ships will now appear as World War I aircraft—zeppelins and biplanes.

*Note: This cheat cannot be used if the "Power Up All Ships" or "Wraith Ship" cheats are active (see below).*

**Power Up All Ships:** At the main menu, **press Right, L1, Up, Up, Down, Right, R2, L2, R2, Down, Up, Down.** If you entered the code correctly, you will hear an explosion. Start a game and quit immediately. When you start a new game, all ships will be powered up and Sector 5 will be available.

**Wraith Ship:** Activate the "Power Up All Ships" cheat (see above). At the main menu, **press Left, Right, L1, Left, Right, L1, R2, R2, L2, Left, Right, Up.** If you entered the code correctly, you'll hear an explosion. Start a new game and quit immediately. When you start a new game, the Wraith ship will now be available at the ship-selection screen and Sector 8 will be available.

## BLOODY ROAR

**Big Head:** At the fighter-select screen, **press and hold L2,** highlight your character, and **then press** ○. When the fight begins, your character has a big head.

**Kid Fighter:** At the fighter-select screen, **press and hold R2,** highlight your character, and **then press** ○. When the fight begins, your character is kid-size.

**Bonus Mode Codes**

**Big Arm Type:** Beat the game on level 4 with any fighter and without using any continues.

**No Gauge Mode:** Beat the game with Yugo on any skill level.

**Vitality Recover:** Beat the game with Bakuryu on level 4.

## BLOODY ROAR II

**Model Type:** Beat the game with any character in Story mode. Then at the main menu screen, choose Custom, and at the Custom screen is a new mode—Model Type. This option enables you to play with big arms, big heads, or as a pint-sized fighter.

**Play as Gado:** Beat the game with any character in Arcade mode. At the Character Select screen, Gado is a playable fighter.

**Play as Shen Long:** Play through the game in Arcade mode without using any continues until you fight Shen Long. After you defeat him, becomes a playable fighter.

**Recover Speed:** Beat the game with any character in Story mode without using any continues. At the main menu screen, select Custom, then at the Custom screen, select Recover Speed. Now when you fight, your character recovers health faster.

## BOGEY: DEAD 6

**999 Seconds:** At the Now Loading screen that appears before the mission (after you select your fighter and armaments), **press and hold L1, L2, R1, R2,** △, ○, □, ×, **and Left** until the mission starts. In the upper-left corner, the timer will show 999 seconds.

**Access All Missions:** At the mission-select screen, **press Up, Down, Down, Right, Left, Down, Up,** △. If you did the trick correctly, you'll hear a shout and you can now start any of the missions.

**Access All Planes:** At the plane-select screen, **press Left, Left, Right, Down, Up, Down, Right, Select.** If you did the trick correctly, you'll hear a shout and you can now select any of the planes.

## BOOMBOTS

**All Characters and Levels:** Start a normal game. At the Boombot selection screen, **press** □, □, □, ○, ○, ○, ○, □, □, □, □, **Select, Select, Select.** If you entered the code correctly, all characters will be available, and all levels will be available in Versus mode.

## BROKEN HELIX

**More Ammo:** Pause the game and **press** △. At the next screen, highlight "Help Text," **simultaneously press and hold L1 and R2, and then simultaneously press** △ **and** ×. If you entered the code correctly, you'll have more ammo when you unpause the game.

**More Health and Armor:** Pause the game and **press** △. At the next screen, highlight "Help Text," **simultaneously press and hold L1 and R2, and then simultaneously press** ○ **and** ×. If you entered the code correctly, you'll have more health and armor when you unpause the game.

## BUBBLE BOBBLE ALSO FEATURING RAINBOW ISLANDS

**Debug Menu:** At the game-select screen, pick Bubble Bobble. Then, at the Bubble Bobble title screen, **press Down, Up, Down, Up, Right, Down, Left, Down, Up, Down.** If you entered the code correctly, you'll hear a chime. Start a game and **press R2** at any time. This brings up a debug menu that enables you to warp to any level and increases your lives. **Press L2** to exit the debug menu.

## BUBSY 3D

Enter these passwords for the following cheats.

| | |
|---|---|
| 99 Lives: | XMUCHOLIFE |
| All Rockets: | XTOOROCKET |
| Bonus Rounds: | XBNSCHTMMM |
| Level Cheat: | XLVLCHTMSB |

## BUST-A-MOVE 2: ARCADE EDITION

**Extra Characters:** To play as a character other than the little green dragon in Puzzle mode, at the Start circle on the main map, **press Left, Left, Up, Down, simultaneously press L1, L2, R1, and R2**. A character-select screen appears. Now you can cycle through the other characters in the game, including enemies from 1 Player vs. Computer mode.

**More Credits:** At the title screen, select Options. In the Options menu, **press Left, Right, R1, R2, L2, L1, Up, Down**. A timer appears, counting down from 30 seconds. Highlight "Credits" and **press** × rapidly. The more you press the button, the more credits you get.

**Special Stages:** At the title screen with the words "Press Start Button" flashing, **press R1, Up, L2, Down**. A small green guy appears in the lower-right corner. Start a Puzzle Game, and you play on new backgrounds.

## BUSTER BROTHERS COLLECTION

**Stage Select:** At the Select Game screen, choose B. Buddies, then select Game Start on the following screen. At the Select Game screen, highlight "Normal," and **press and hold Down. While holding Down, press** ×. If you entered the code correctly, you'll find a stage-select option after choosing your character.

## CART WORLD SERIES

Enter the following passwords for these cheats at the Create Driver screen:

| | |
|---|---|
| ½ Gravity: | FEATHER |
| Cars Have Fat Tires: | FAT TIRES |
| Cars Have Only Wheels: | WHEELS |
| Half Gravity on Tracks: | FLOAT |
| Invincible in Sim Mode: | IMMORTAL |
| More Gravity on Tracks: | RADBRAD |
| Night Tracks: | NIGHTRID |
| No Collision on Cars: | BANZAI |
| Race Two Laps in Season Mode: | GEK |
| Space Tracks: | SPACERID |
| Sunset Tracks: | SUNNYSKY |

## CASTLEVANIA CHRONICLES

**Time Attack Mode in Arrange Mode:** Finish the game in Arrange mode and save the data to a memory card. At the main menu for Arrange mode, a new option should be available: Time Attack.

## CASTLEVANIA: SYMPHONY OF THE NIGHT

Finish the game, then start a new game and enter any of the passwords below.

**Advanced Intelligence:** Enter the password X-XIV''Q and start the game. Your intelligence is boosted, but your strength is weak.

**Axe Lord Armor:** Enter the password AXEARMOR and start the game. You can find a cool new suit of armor in your inventory.

**Play as Richter:** Enter the password RICHTER and start the game. You can now play as Richter Belmont.

**Secret Passage:** At the outer-wall section of the castle, defeat the Armor lord and go into the next room. Slash the far left wall, get the Meat, and stand in the hole you've created for 20 seconds. An elevator takes you into a secret room containing Jewel Knuckles and a Mirror Cuirass.

## C: THE CONTRA ADVENTURE

Enter any of the following codes at the main menu:

**Level Select: Press Left, Up, Right,** □, □, △, △, **Down.**

**Movie Player: Press** △, △, **Down,** □, **Up, Up, Left,** △.

**Super Machine Gun: Press Right, Right,** □, △, **Right, Left, Down, Down.**

**Unlimited Lives: Press Up, Right,** □, △, **Right, Left,** □, △.

**Unlimited Smart Bombs: Press** □, □, **Right, Down, Down, Left,** □, △.

## CHAMPIONSHIP MOTOCROSS: FEATURING RICKY CARMICHAEL

**All Classes and Tracks:** Enter any of the following cheats at the Name Entry screen in Championship mode, then start a race and quit out of it. Restart the race to access these cheats.

| | |
|---|---|
| All Classes: | ALL EVENTS |
| All Tracks in Single Race Mode: | DIRT TRACKS |

*Note: A _ denotes a blank space.*

## CIRCUIT BREAKERS

**Open All Tracks:** Pause the race, select Options, then choose Sound. Highlight "FX Volume" and **simultaneously press L1 and L2.** Quit the race, and when you return to the track-select screen, you can choose any track.

**Race at Night:** Select your car, and at the track-select screen, **simultaneously press L1, L2, R1, and R2.** If you entered the code correctly, a headlight icon will appear. Select any track and start a race. When the race begins, you'll be racing at night.

**Race on Backward Tracks:** At the track-select screen, before you choose a track, **simultaneously press L2, R2,** ×, **and Down.** If you entered the code correctly, an arrow will appear onscreen. You will now race backward on any track you select.

## CODENAME: TENKA

Enter the following cheats while the game is paused.

**All Weapons: Press and hold L1, and then press** △, **R1,** △, □, **R1,** ○, □, □. A new option, All Weapons, should appear.

**Level Warp: Press and hold L2, and then press** ○, ○, □, △, **R1,** □, △, ○. A new option, Level Warp, should appear.

## COLIN MCRAE RALLY

Enter any of the following passwords as your name to activate these cheats. If you entered the cheat correctly, a voice will say, "Cheat mode activated." Not all cheats are available in Championship mode.

| | |
|---|---|
| All-Wheel Steering: | TROLLEY |
| Chrome-Plated Cars: | TINFOILED |
| Co-Driver Has Squeaky Voice: | HELIUMNICK |
| Double Engine Power: | MOREOOMPH |
| Drive at Night: | NIGHTRIDER |
| Fog: | PEASOUPER |
| Hovercraft: | HOVERCRAFT |
| Low Gravity: | MOONWALK |
| Mirrored Tracks: | WHITEBUNNY |
| Rear-Wheel Steering: | FORKLIFT |
| Reverse Tracks: | SKART |
| Sixty Frames Per Second: | SILKYSMOOTH |
| Win Season: | WTFIN |

## COLONY WARS

Enter the following passwords exactly as shown for these cheats.

| | |
|---|---|
| Access to All Missions, Levels, Acts, and Movies: | Commander*Jeffer |
| Infinite Secondary Weapons: | Memo*X33RTY |
| Invincibility: | Hestas*Retort |
| Turn All Cheats Off: | All*cheats*off |
| Weapons Never Overheat: | Tranquillex |

## COLONY WARS III: RED SUN

At the main menu, choose Logon. At the Magenta Station screen, **press R2, R2, L2, L2, R1, R1, Select, Select.** If you entered the code correctly, a Cheat option will appear below Memory Card. Choose Cheat, then choose Enter Password. Input any of the following passwords, then choose End. If you entered the password correctly, "Accept Password" will automatically be highlighted. **Press** × to accept the password and make it active.

| | |
|---|---|
| All Ships: | Greyam_Beard |
| All Weapons: | Armoury |
| Indestructible: | Awrate |
| Mission Skip: | Quickie |
| Ship Loaded With All Weapons: | Big_Daddy |
| Station Select: | Move_House |
| Unlimited Afterburners: | Jalferezi |
| Unlimited Ammunition: | Sly_n_Devious |
| Weapons Don't Overheat: | ROCKWROK |

*Note: Passwords are case-sensitive. A _ designates a blank space.*

## COLONY WARS: VENGEANCE

At the main menu, select Logon, then select Password. Input any of the passwords below to activate these cheats:

| | |
|---|---|
| All Fighters Available: | Thunderchild |
| All Weapons On: | Tornado |
| Guns Do Not Overheat: | Dark*Angel |
| Infinite Afterburner: | Avalanche |
| Infinite Energy: | Vampire |
| Infinite Secondary Weapons: | Chimera |
| Level Select: | Demon |
| Maximum Upgrade Credits: | Hydra |

*Note: Passwords are case-sensitive.*

## COMMAND & CONQUER

**Clean Map:** Start a game and pause it. **Press** ○, ○, ○, **Up**, ○, □, **R1**, ○, ○, ○. Unpause the game, and the combat field isn't shaded.

**Instant $5000:** Start a game and pause it. **Press Right, Down, Down, Left, L1, Left, Right, Down, Left.** Unpause the game, and you should have $5000.

**Covert Operations:** Enter COVERTOPS as the password to access a hidden game, Covert Operations.

*Note: This password works for both the GDI and NOD discs.*

**Japanese-Speaking Characters:** Enter the password GODZILLA and start the game. All characters now speak Japanese in battle.

**Mercenary Mission:** For the GDI disk, enter the password PATSUX and start the game. This begins a secret mercenary mission.

**Unlimited A10 Air Strike:** Start a game, pause it, and **press Right, Down, Left, Left, Down, Right, Right, Down, Left,** ×, □, ○.

**Unlimited Ion Cannon:** Start a game, pause it, and **press Right, Down, Left, Left, Down, Right, Right, Down, Left,** ×, □, △.

At the password screen, enter the following passwords to access any level in the NOD mission disk.

| | |
|---|---|
| Level 02: | C99FAXKW8 |
| Level 03: | RZNLQZ3NL |
| Level 04: | W1954XWLF |
| Level 05: | W15DASRS8 |
| Level 06: | 8PH1MR53W |
| Level 07: | GTJKWOJDK |
| Level 08: | YKK424K3D |
| Level 09: | 874LCPUT4 |
| Level 10: | A8SHPAHXW |
| Level 11: | OX3UKOP94 |
| Level 12: | QGDUMSK2J |
| Level 13: | SZP09VDSB |

## COMMAND & CONQUER: RED ALERT

To enter the following codes, start a one-player game and **press** △ to bring up the in-game sidebar. Highlight the Team Buttons in the order listed below, and **press** ○ after you've highlighted the button:

| | |
|---|---|
| Build a Nuke: | ○, ×, ○, △, □, △ |
| Build a Parabomb: | □, ×, ○, ○, ×, △ |
| More Money: | □, □, ○, ×, △, ○ |
| Win Level: | ×, □, □, ○, △, ○ |

The following codes also work during a two-player game.

| | |
|---|---|
| "Soylent Green" Mode: | ×, ○, △, △, ○, × |
| Unshroud Map: | □, △, ○, ×, △, □ |

## COMMAND & CONQUER RED ALERT: RETALIATION

To enter the following codes, start a one-player game and **press** △ to bring up the in-game sidebar. Highlight the Team Buttons in the order listed below, and **press** ○ after you've highlighted the button. These codes work for both Allies and Soviet forces:

| | |
|---|---|
| Full Map: | △, △, ×, ○, △, □ |
| Get the Chronoshift: | □, ○, △, ×, ○, ○ |
| Get More Money: | ×, ×, □, ○, ○, ○ |
| Get a Nuke: | ○, ×, ○, ○, ×, □ |
| Get the Iron Curtain Weapon: | □, ×, ○, ×, △, △ |
| Give Civilians Names: | □, □, ○, ○, △, △ |
| Invulnerability: | □, ×, ○, ×, △, △ |
| Lose the Current Mission: | ○, ×, ○, □, □, × |
| Parabomb: | ×, ×, ×, ○, △, □ |
| "Soylent Green" Mode: | □, ×, □, ×, □, × |
| Unshroud the Battlefield: | △, △, ×, ○, △, □ |
| Win Current Mission: | ○, ○, △, ×, ×, □ |

## CONTRA: LEGACY OF WAR

**Hidden Codes:** Enter the following codes at the title screen. A sound confirms that each cheat worked.

**Bamboo Arcade: Press R2, R1, Right, Left, L1, L2.**

**Bamboo Gyruss: Press L2, L1, Left, Right, R1, R2.**

**More Lives: Press L2, R2, L1, R1, Down, Up, Up, Down.**

**Movie Player: Press L2, L1, R1, R2, Up, Left, Down, Right.**

**SFX Browser: Press R2, R1, L1, L2, Up, Right, Down, Left.**

**Stage Select: Press L2, R1, L1, R2, Left, Right,** ○, □, **R2, L2.**

**Unlimited Continues: Press L2, R2, L1, R1, Left, Right, Right, Left.**

**Weapon Select: Press L2, R2, L1, R1, Up, Down, Down, Up.** When the game starts, **press and hold** □, **and then press** △.

## COOL BOARDERS 2001

**Unlock All Characters and Courses:** At the main menu, choose Career mode, then enter your name as GIVEALL. If you entered the code correctly, a voice will say, "Hey! No cheating!" Return to the main menu, then select Quick Race, and all characters and courses will be available.

## COOL BOARDERS 4

At the main menu, choose One Player. At the Enter Your Name screen, enter any of the following passwords as your name to activate these cheats:

| | |
|---|---|
| Unlock All Special Events: | IMSPECIAL |
| Cyber Badlands: | HARESO |
| Cyber Canyons: | NAMOPI |
| Cyber Sawgrass: | SECARE |
| Cyber Summerline: | PORASO |
| Unlock All Mountains, Boards, and Characters: | IMCHEAT |

## CRASH BANDICOOT

**Super Password:** This password unlocks all the levels and gives you all the hidden items. Enter it at the Password screen.

△ △ △ △ × □ △ △

△ △ □ × △ ○ △ △

△ ○ □ △ × × × ×

## CRASH BANDICOOT 2: CORTEX STRIKES BACK

**Ten Extra Lives:** Go to Warp Room #2 and jump repeatedly on the polar cub. After jumping on the cub ten times or so, you should be rewarded with 10 extra lives.

## CRIME KILLER

From the main menu, go into the Enter Password menu and input any of the following level passwords.

| | |
|---|---|
| Stage 2—Suburbia Blues: | ○, □, ×, △, □, ×, △, □, △, ○ |
| Stage 3—The Break In: | ○, ○, □, ×, △, ○, ○, ○, ○, ○ |
| Stage 4—Rapid Response: | ○, ○, □, △, ○, ○, □, △, □, × |
| Stage 5—Cult Moves: | △, ○, ○, ○, ○, ○, ○, ○, □, △ |
| Stage 6—The Kidnap: | □, △, □, △, ○, □, ×, ×, ×, △ |
| Stage 7—Family: | ○, ○, ○, ○, □, ×, △, ○, ○, ○ |
| Stage 8—Police Hijack: | □, △, □, ×, △, □, ×, △, □, × |
| Stage 9—The Rescue: | ×, ×, △, ○, □, ×, △, □, △, ○ |
| Stage 10—Static: | ○, △, ○, ○, □, ×, △, ○, ○, ○ |
| Stage 11—Use of Force: | □, △, □, △, ○, ○, □, △, □, △ |
| Stage 12—The Deadline: | □, △, □, △, □, △, ○, □, △, □ |
| Stage 13—M.E.: | ×, ×, ×, △, ○, ○, ○, □, ×, × |
| Stage 14—Freeway Racers: | ×, ×, ×, ×, △, ○, □, ×, ×, × |
| Stage 15—Revelation: | ×, △, □, ×, ×, △, ○, □, △, □ |
| Epilogue: | ×, △, ○, □, △, □, ×, △, □, △ |

## CRITICAL DEPTH

Enter any of the following cheats during gameplay, but not while the game is paused.

**Invincibility: Quickly press L1, R1, L1, R1, Up, Down, Left, Right.**

**Quad Damage:** Quickly press **R1, R2, R1, R2, Up, Down, Up, Down.**

**Stun Blast Weapon:** Press and hold **R2** and then press **Right, Left, Up.**

**Unlimited Weapons:** Quickly press **L1, R1, L1, R1, Up, Down, Left, Down.**

## CROC 2

**Cheat Menu:** At the main menu, **press and hold L1, and then press △, Left, Left, Right, □, Up, Up, Left, ○.** If you entered the code correctly, "Cheat Mode Active" will appear at the top of the screen. Start the game as normal. During gameplay, **simultaneously press L2 and R2** to open the cheat menu.

**Infinite Lives:** At the main menu, **press and hold L1, and then press ○, Down, Left, Up, Right, △, Down.** If you entered the code correctly, you'll hear a double chime.

## THE CROW: CITY OF ANGELS

Enter any of the following passwords at the Password screen:

| | |
|---|---|
| Club: | △ ○ △ ○ ○ △ × □ □ □ |
| Church: | △ △ △ △ ○ □ △ □ □ ○ |
| Day o' Dead: | × △ × △ □ ○ ○ × □ ○ |
| Finale: | × × × ○ □ □ × × △ ○ |
| Grave: | × △ × △ □ × × △ □ □ |
| Tomb: | △ ○ △ ○ □ △ △ ○ × ○ |
| Tower: | × × ○ × □ □ × △ ○ |
| Watch All Cinemas: | △ △ ○ ○ ○ ○ ○ ○ △ △ |

## CRUSADER: NO REMORSE

To access these levels, enter the following passwords.

| | |
|---|---|
| Level 2: | FWQP |
| Level 3: | PLRQ |
| Level 4: | SZNY |
| Level 5: | TD5S |
| Level 6: | J1BT |
| Level 7: | K2CV |
| Level 8: | N3DW |
| Level 9: | 4FX |
| Level 10: | X5GX |
| Level 11: | C6HO |
| Level 12: | D7J1 |
| Level 13: | F8K2 |
| Level 14: | FQL3 |
| Level 15: | JFM4 |

To access these cheats, enter `LOSR` at the Passcode screen. You'll be told the password is invalid. Then do the following.

**All Weapons and Items:** Start a game, and **simultaneously press ○ and R1** any time during play to get all the weapons and other items.

**Full Health and Energy:** Start a game, and **simultaneously press □ and R1** any time during play to replenish your health.

## CTR: CRASH TEAM RACING

At the main menu, **simultaneously press and hold R1 and L1, and then press the following buttons** to unlock these characters. If you entered the code correctly, you'll hear a chime. The unlocked characters are not available in Adventure mode.

**Infinite Bombs:** Press **△, Right, Down, Right, Up, △, Left.**

**Infinite Masks:** Press **Left, △, Right, Left, ○, Right, Down, Down.**

**Infinite Wumpa Fruit:** Press **Down, Right, Right, Down, Down.**

**Invisibility:** Press **Up, Up, Down, Right, Right, Up.**

**Longer-Lasting Turbo:** Press **△, Right, Right, ○, Left.**

**Unlock Dr. N. Trophy:** Press **Down, Left, Right, Up Down, Right, Right.**

**Unlock Komodo Joe:** Press **Down, Left, Right, Up, Down, Right.**

**Unlock Papu Papu:** Press **Left, △, Right, Down, Right, ○, Left, Left, Down.**

**Unlock Penta Penguin:** Press **Down, Right, △, Down, Left, △, Up.**

**Unlock Pinstripe:** Press **Left, Right, △, Down, Right, Down.**

**Unlock Ripper Roo:** Press **Right, ○, ○, Down Up, Down, Right.**

## CYBERSPEED

**Race as the Mechanical Cow:** At the Options menu, select Load, then Password. At the password screen, enter `LLLLLLLLLLLLL` as the password. **Press ×** and start a race. When the race begins, you'll be racing as a mechanical cow.

## CYBERTIGER

**Unlock Courses:** At the course selection screen, **press ○.** Enter any of the following passwords to unlock these courses:

| | |
|---|---|
| Cyber Badlands: | EAREGO |
| Cyber Canyons: | NAMOPI |
| Cyber Sawgrass: | SECARE |
| Cyber Summerline: | PORASO |

## DARKLIGHT CONFLICT

**Master Code:** Enter the password `HDVMKXVCK` to go to the last stage of the game.

## DARKSTALKERS 3

**Play as Evil Bishamon:** At the fighter-select screen, put your cursor over Bishamon, **press and hold Select, and then press any button** to select Evil Bishamon as your fighter.

**Puppet Mode:** At the fighter-select screen, put your cursor over the random "?" box at the bottom. **Press Select, Select, Select, Select, Select, Select, Select, any button.** If you entered the code correctly, you'll have a different fighter for each fight, and you'll always fight the same character you're playing as.

**Soul-Stealing Mode:** At the fighter-select screen, put your cursor over the random "?" box at the bottom. **Press Select, Select, Select, Select, Select, any button.** If you entered the code correctly, whichever fighter you defeat in the next round, you'll play as in the following round.

## DAVE MIRRA FREESTYLE BMX

**All Bikes:** At the bike selection screen, **press Up, Left, Up, Down, Up, Right, Left, Right, ○.** If you entered the code correctly, you'll hear a sound.

**All Styles:** At the style selection screen, **press Left, Up, Right, Down, Left, Down, Right, Up, Left, ○.** If you entered the code correctly, you'll hear a sound and all styles will now be unlocked.

**Play as Slim Jim:** At the rider selection screen, **press Down, Down, Left, Right, Up, Up, ○.** If you entered the code correctly, you'll hear a sound.

## DEAD IN THE WATER

Enter the following codes at the Main Menu screen. You will hear a chicken clucking after each code you entered correctly.

**All Tracks Are Open:** Simultaneously press **○ and □, and then press L2, L2, R1, L1.**

**Big Waves:** Simultaneously press **○ and □, and then press R2, L1, R1, R1.**

**Chicken Mode:** Simultaneously press **○ and □, and then press R1, R1, R2, L2.**

**God Mode:** Simultaneously press **○ and □, and then press R2, L2, R1, R2.**

**Level 2 Boats:** Simultaneously press **○ and □, and then press R2, R1, R1, L1.**

**Level 3 Boats:** Simultaneously press **○ and □, and then press L1, R2, L2, L1.**

**RC Boat Mode:** Simultaneously press **○ and □, and then press L1, L1, L2, L1.**

**Unlimited Missiles:** Simultaneously press **○ and □, and then press L1, R1, L1, L2.**

**Unlimited Special Attacks:** Simultaneously press **○ and □, then press R1, L1, L2, L2.**

**Unlimited Turbo:** Simultaneously press **○ and □, and then press L2, R2, L2, R1.**

## DEATHTRAP DUNGEON

**Level-Select Option:** At the main menu, **press L1, R1, △, △, □, ○, R1, L1.** If you entered the code correctly, you'll hear a confirming sound. Highlight "Load Game," and **press ×** to access the level-select option.

*Note: Make sure you don't have a memory card in the PlayStation when you enter the code.*

## DESCENT MAXIMUM

Enter the following cheats during gameplay, but not while the game is paused.

**All Accessories: Press** □, △, ○, ×, ×, △, □, ×, ○, □, ○, ×.

**All Keys and Open All Levels: Press** △, □, ○, ×, △, □, △, ×, △, □, ×, ○.

**All Weapons, Energy, and Shields: Press** □, △, ○, □, △, □, ×, □, ○, △, □, ×.

**Cloak: Press** ×, △, ○, □, ○, △, □, ×, △, ×, △, ○.

**Extra Life: Press** △, ×, □, ○, △, ×, □, ×, ○, ×, △, ○.

**Full Shields: Press** △, ×, ○, □, □, ×, ○, △, □, ×, ○, □.

**Invincibility: Press** △, ×, △, ○, ×, △, □, ×, △, ×, ○, △.

**Turbo: Press** △, □, ○, ×, □, ×, ○, □, △, ○, ×, ×.

## DESTRUCTION DERBY

To access this cheat, enter the following password.

| | |
|---|---|
| Immunity From All Damage: | !DAMAGE! |

## DESTRUCTION DERBY 2

Enter the following names at the Enter Name screen.

| | |
|---|---|
| Animated Credits | CREDITS! |
| Credits Video: | ToNyPaRk |
| Invincible (in Wreckin' Racing And Stock Car Only): | !DAMAGE! |

*Note: Passwords are case-sensitive.*

## DIE HARD TRILOGY

### Die Hard

Enter the following button presses while the game is paused.

**Big Mode: Press and hold R2, and then press Right,** □, □, **Down**. Unpause the game, and your character is bigger than usual.

**Floating Enemies: Press and hold R2, and then press Down,** □, △, **Down**. Unpause the game, and every time you kill an enemy, they float away.

**Goofy Mode: Press and hold R2, and then press Down,** ○, ○, **Down,** △, **Down**. Unpause the game, and your enemies attack in strange ways.

**Infinite Ammo: Press and hold R2, and then press Right, Up, Down, Down,** □, **Right**. If you repeat this code, you are given a new weapon every time.

**Invincibility: Press and hold R2, and then press Left, Right, Up, Down,** □. Unpause the game, and you are invincible.

**Stick-Man Code: Press and hold R2, and then press** △, △, △, △, △, △, △, △, △, △, **Right, Right, Right, Right**. All the characters in the game convert to stick men.

**Wireframe Mode: Press and hold R2, and then press Left,** ○, **Down,** □. Unpause the game, and objects are made of wireframes.

### Die Hard 2: Die Harder

**Beretta at Start:** Shoot down the helicopter at the start of the game.

**Good Cop Bonus:** At the beginning of Level 1-1, don't shoot any civilians or blow up any cars. When the game takes you inside the airport, shoot the terrorist with the hostage behind the counter and to be rewarded with a Good Cop Bonus. This takes you back outside with several metal containers. These containers are filled with better weapons and power-ups.

Enter the following button presses while the game is paused.

**Map Editor and Weapon Select: Press and hold R2, and then press Left, Right, Up, Down,** □. **Press Start** for a map editor, and **press** △ for a weapon-select option.

**X-Ray Mode: Press and hold R2, and then press Down,** □, △, **Down**. Unpause the game, and all humans are skeletons.

### Die Hard With a Vengeance

**Big Mode: Press and hold R2, and then press Left,** △, **Right, Down**. Unpause the game, and all the cars are bigger.

**Small Tire Mode: Press and hold R2, and then press Left, Up, Left, Left,** □, **Down**. Unpause, and your car moves slower.

**Squashed Mode: Press and hold R2, and then press** ○, **Down, Down,** □, **Right**. Unpause the game, and everything is squashed.

**Turn Off Clock and Get Level Select: Press and hold R2, and then press Left, Right, Up, Down,** □. Unpause the game, then **press Start** on Controller Two for a level skip and clock toggle option. **Press Left or Right** to pick a level, and **press** △ to turn the clock on or off.

**Unlimited Lives: Press and hold R2, and then press Left,** ○, **Up, Down,** □, **Right**. Unpause the game, and you have unlimited lives.

## DIE HARD TRILOGY 2: VIVA LAS VEGAS

**Level Select:** At the main menu, **press L1, L1,** ○, ○, □, □. At the Debug menu, choose Direct Level Access, then choose a game mode (3rd Person, Gun, or Driving), then choose a level.

**Cheat Codes:** Pause the game and press any of the following button combinations to activate these cheats. If you entered the code correctly, the top of the Pause menu will read "Cheat Enabled." Enter the code again to disable the cheat. The Auto-Reload and Slow-Motion cheats can be used only in Gun mode; the other cheats can be used only in 3rd Person mode.

**Auto-Reload: Press** ○, ○, △, △, □, □.

**First-Person View: Press** ○, ○, △, △, □, □.

## DINO CRISIS

**Spy, Army, and Battle Type Outfits:** Finish the game in Normal mode. After the end credits and the ranking screen scroll by, a new screen appears announcing your reward: a new costume. Save the data to a memory card and start a new game using the saved data. When it begins, you'll be able to choose from three costumes for Regina: Spy, Army, and Battle Type.

**Ancient Type Outfit:** Using the saved data from a finished game in Normal mode, finish the game and get a different ending. After the end credits and the ranking screen scroll by, a new screen appears announcing your reward: a new costume. Save the data to a memory card, and start a new game using the saved data. When the game begins, you can choose from four different outfits: Spy, Army, and Battle Type (that you unlocked before) and a new outfit, Ancient Type.

**Extra Games:** Finish the game in less than five hours. If you do, a screen will appear with a message about a special mission. Save the game data to a memory card. Start a new game with the saved data, and you'll be able to play two extra games: Operation "Dr. Kirk" and Operation "Wipe Out."

**Super Grenade:** Using the saved data from two consecutively completed games in Normal mode, finish the game and get the third ending. After the end credits and ranking screen scroll by, a new screen appears announcing your reward: a grenade gun with unlimited ammo. Save the data to a memory card and start a new game using the saved data. In your item inventory, you'll find the grenade gun loaded with unlimited rounds.

## DISNEY'S HERCULES

To access these cheats, enter the following passwords.

| | |
|---|---|
| The Big Olive: | Centaur, Shield, Hydra, Hercules' Head |
| The Centaurs' Forest: | Centaur, Hercules' Head, Minotaur, Archer |
| Cyclops Attacks: | Helmet, Pegasus, Hercules' Head, Archer |
| Hero's Gauntlet: | Hydra, Medusa, Shield, Medusa |
| The Hydra Canyon: | Shield, Helmet, Shield, Soldier |
| Medusa's Lair: | Archer, Pegasus, Archer, Centaur |
| Passageways of Eternal Torment: | Medusa, Soldier, Centaur, Pegasus |
| Titan Flight: | Soldier, Shield, Shield, Lightning |

Vortex of Souls:
`Soldier, Lightning, Soldier, Centaur`

Watch All Cinemas:
`Pegasus, Soldier, Centaur, Soldier`

## DISRUPTOR

To access these levels, enter the following button presses.

Level 2: Chemical Factory
□ ○ × ○ △ △ × × ○ □ × □

Level 3: Rooftops
× △ □ ○ □ × △ ○ △ △ △ △

Level 4: Jupiter Station
△ × △ □ ○ ○ × ○ × △ □ □

Level 5: Triton:
× ○ △ ○ □ △ × × □ ○ ○ △

Level 6: Mars
○ × ○ △ × × □ ○ ○ × △ ×

Level 7: Antarctica
□ ○ × △ △ ○ □ △ × △ □ △

Level 8: IO
○ □ ○ × △ △ × ○ × △ × ×

Level 9: Reactor
□ × ○ ○ △ × × □ ○ △ ○ ○

Level 10: Orbiting Habitat
□ ○ × × □ × △ ○ □ ○ △ □

Level 11: Dream
△ △ × × ○ ○ △ △ △ □ □ ○

Level 12: Prison
○ □ △ ○ × ○ □ △ × × ○ □

Level 13: Fortress
△ △ × □ △ △ ○ × ○ □ × ○

Enter the following codes during gameplay, but not while the game is paused:

**All Weapons: Press and hold Select, and then press L1,** □, △, □, □, ○, □, ○, △.

**Invulnerability: Press and hold Select, and then press L1,** ○, ○, □, ○, △, ×, ×, ○.

## DOOM

Begin a normal game, pause, then enter the following button presses.

**All Weapons: Press** ×, △, **L1, Up, Down, R2, Left, Left.**

**Complete Map: Press** △, △, **L2, R2, L2, R2, R1,** □.

**Invincibility: Press Down, L2,** □, **R1, Right, L1, Left,** ○.

**Items on Map: Press** △, △, **L2, R2, L2, R2, R1,** ○.

**Level Warp: Press Right, Left, R2, R1,** △, **L1,** ○, ×.

**X-Ray: Press L1, R2, L2, R1, Right,** △, ×, **Right.**

Enter these passwords to enter the hidden levels.

Level 55—Fortress of Mystery: `VZH96K4YMP`
(Accessed From Level 15—Spawning Vats)

Level 56—The Military Base: `6LC12FYTHK`
(Accessed From Level 3—Toxin Refinery)

Level 57—The Marshes: `NM3BJ67SZ1`
(Accessed From Level 29—Twilight Descends)

Level 58—The Mansion: `8R13WDDGDB`
(Accessed From Level 44—Suburbs)

Level 59—Club Doom: `WWYZ8SSZSQ`
(Accessed From Level 58—The Mansion)

## DRIVER

Enter the following codes at the main menu screen. If you entered the code correctly, you'll hear a confirming sound. Then go to the Cheats menu to activate the cheats.

**Antipodean:** To race upside-down, **quickly press R2, R2, R1, L2, L1, R2, L2, L1, R2, R2, L2, R2, L1.**

**Immunity:** To race without a felony bar and avoid police, **quickly press L1, L2, R1, R1, R1, L2, L2, R1, R1, L1, L1, R2.**

**Invincibility: Quickly press L2, L2, R2, R2, L2, R2, L2, L1, R2, R1, L2, L1, L1.**

**Minis:** To race in a miniature version of your car, **quickly press R1, R2, R1, R2, L1, L2, R1, R2, L1, R1, L2, L2, L2.**

**Rear Wheel:** To steer with your rear wheels, **quickly press R1, R1, R1, R2, L2, R1, R2, L2, L1, R2, R1, L2, L1.**

**Stilts:** To race on elevated suspension, **quickly press R2, L2, R1, R2, L2, L1, R2, R2, L2, L2, L1, R2, R1.**

**View the Credits: Quickly press L1, L2, R1, R2, L1, R1, R2, L2, R1, R2, L1, L2, R1.**

## DUKE NUKEM: TIME TO KILL

Pause the game and enter any of the following codes.

**All Inventory: Press R1, R1, R1, R1, R1, L2, L2, L2, L2, L2.**

**All Keys: Press Up, Right, Up, Left, Down, Up, Right, Left, Right, Down.**

**All Weapons: Press L1, L2, Up, L1, L2, Down, R1, Right, R2, Left.**

**Infinite Ammo: Press Left, Right, Left, Right, Select, Left, Right, Left, Right, Select.**

**Invisible: Press L1, R1, L1, R1, L1, R1, L1, R1, L1, R1.**

**Level Select: Press Down, Down, Down, Down, Down, Down, Down, Down, Down, Up.** If you entered the code correctly, "Level Select" should appear. Now quit the game, and, on the main menu, you should see a new option that says "Time To Kill." Select it and **press Right or Left** to choose the level you want to enter. **Press** × to start playing.

**Super Weapons: Press Right, Right, Left, Right, Right, Left, Right, Right, Left, Select.**

## DYNASTY WARRIORS

**Play as Sun Shang Xiang:** At the title screen, highlight "1P Battle," and **press Left, Left, Up, Down,** △, □, **L1, R1.** You should hear a confirming sound. Then, at the fighter-select screen, highlight "Zhao Yun" and **press Left.** Sun Shang Xiang is now a selectable character.

## EAGLE ONE: HARRIER ATTACK

**Infinite Ammo:** At the main menu, enter Options. At the Options screen, **press R1, L1, R2, L2, R1.** If you entered the code correctly, you'll hear a beep.

**Invincibility:** At the main menu, enter Options. At the Options screen, **press R1, L1, R2, L2, L1.** If you entered the code correctly, you'll hear a beep.

**Level Select:** At the main menu, enter Options. At the Options screen, **press R1, L1, R2, L2, Start.** If you entered the code correctly, you'll hear a beep. Start a normal game. At the Select Island screen, **press Left or Right** to choose an island, then select a mission.

## ENERGEIZ

**Fight as Koji Masuda:** Finish Arcade mode with any male character, and Koji is available at the Select Character screen.

**Fight as Vincent Valentine:** Finish Arcade mode with Tifa Lockhart, and Vincent is available at the Select Character screen.

**Fight as Yuffie Kisaragi:** Finish Arcade mode with Cloud Strife, and Yuffie is available at the Select Character screen.

**New Costumes:** At the Select Character screen, **press and hold Up,** then choose your fighter.

## EINHÄNDER

**Flash Weapon:** In Stage 3, satisfy the following conditions and the Flash weapon should fall from above:

- Destroy all the spinning-top weapon carriers.
- Destroy four or more of the reflector transports when fighting the mid-boss.
- After the mid-boss, destroy the saucer at the top of the screen, and shoot all the debris that falls out of it.

**Secret Area:** In Stage 1, satisfy the following conditions to access a secret area:

- Destroy all the weapon carriers.
- Shoot all the neon signs.
- Destroy only the bottom section of the flying robot mid-boss.

**Selene Ship:** Finish the game on the Hard difficulty setting while using no continues. Following the ending credits, save the game to a memory card, then start a new game. At the Fighter Selection screen, if you cycle through the ships, you'll find a new craft: an Unknown Fighter Type II, called the Selene. This new ship can carry 9999 rounds of ammo for any weapon it gets during the game.

## ELIMINATOR

**Press** × at the title screen and, at the following screen, highlight "One Player" and **press** ×. Highlight "ID Select," **press** ×, and enter any of the following IDs to activate these cheats:

| | |
|---|---|
| Access the Bonus Level: | WAKYLEVL |
| Access the "Mean Machine" Ship: | NEWWEELS |
| Full Primary Weapons: | GUNCRAZY |
| Full Secondary Weapons: | MAXMEOUT |
| Invincibility: | CLEVALAD |
| Time Pick-Ups Are Worth 10 Minutes: | WAITABIT |

## EXCALIBUR 2555 AD

**Level Skip:** While the game is paused, **press** □, ○, □, △, ○, △, △, △. Unpause the game, and you should skip to the next level.

## FEAR EFFECT

At the main menu, choose Options, then Credits. Enter any of the following button presses to activate these cheats. If you enter a code correctly, the screen will flash and you'll hear a gunshot.

**Infinite Ammo: Press L1,** △, **Up, Down,** ○, ○, △, □, **Left,** △.

**Invincibility: Press L1,** △, **Up, Down,** ○, ○, △, □, **Right,** □.

**One Shot Kills Enemies: Press L,** △, **Up, Down,** ○, ○, △, □, **Down, R1**.

**Powerful Enemies: Press Down, Down, Down,** △, **Down, Down, Down,** □, **Left**.

**Puzzles Solved: Press L1,** △, **Up, Down,** ○, ○, **Down, Down, Down, Up**.

**View Game-End Movies:** Put the first disc in your PlayStation and turn it on. Let the introduction movie play. When the talking stops, the music starts, and the credits appear on the screen, open your PlayStation, take out the first disc, and put in the second disc. After a pause, all the game-end movies will play.

## FEAR EFFECT 2: RETRO HELIX

Successfully complete and save the game. Load a new game from the saved game file. When the opening cinema ends, Rain will walk off and you should see a small control panel on the left wall. Walk over to it, then choose the Use option. Enter any of the following codes to unlock these cheats. If you entered the code correctly, you'll hear beeping.

| | |
|---|---|
| All Weapons: | 11692 |
| Big Head Mode: | 10397 |
| Infinite Ammunition: | 61168 |

**Hidden Artwork in Disc 1:** At the title screen, **press Left, Right, Up, Down, Down,** ○. If you entered the code correctly, you'll hear a sound and the screen will flash. **Press Start** and, at the main menu, select Options. At the Options menu, choose Extras and then select Art Gallery.

**Hidden Artwork in Disc 2:** At the title screen, **press Up, Up, R1, R1, R1,** □. If you entered the code correctly, you'll hear a sound and the screen will flash. **Press Start** and, at the main menu, select Options. At the Options menu, choose Extras and then select Art Gallery.

**Hidden Artwork in Disc 3:** At the title screen, **press L1, R2, L1, R2, L1,** □. If you entered the code correctly, you'll hear a sound and the screen will flash. **Press Start** and, at the main menu, select Options. At the Options menu, choose Extras and then select Art Gallery.

## FELONY 11-79

**Access All Cars and Tracks:** At the menu with Start, Timetrial, Settings, Option, and Records, **quickly press the following on Controller Two: Simultaneously press R1, R2, and L2, press R2, L2, simultaneously press R1 and** △. If you entered the code correctly, you'll hear a booming sound. When you start a game, you can select all the hidden cars and race on hidden tracks.

## THE FIFTH ELEMENT

**Cheat Menu:** At the main menu, **press L1, L2, R2, R1, Select**. If you entered the code correctly, you'll hear a sound. Highlight Load Game, **press** ×, and a cheat menu will appear with a level select, unlimited lives, and other cheats.

## FIGHTING FORCE

**Cheat Menu:** At the options screen that appears after the title screen, **simultaneously press and hold L1, R2, Left, and** □. Hold the buttons until the words, "Cheat Menu," appear at the bottom of the screen. Select Options, and you should find two new options—invincibility and level-select.

## FIGHTING FORCE 2

**Big Cheat:** At the Press Start screen, **simultaneously press L1, L2, R1,** △, ×, **and Left**. If you entered the code correctly, you'll automatically go to the next screen; choose Start Game. Now you can select any level, you have inexhaustible ammo, and you'll be invulnerable to enemy fire.

## FINAL DOOM

Begin a normal game, pause, then press the following buttons.

**All Weapons: Press** ×, △, **L1, Up, Down, R2, Left, Left**.

**Complete Map: Press** △, △, **L2, R2, L2, R2, R1,** □.

**Invincibility: Press Down, L2,** □, **R1, Right, L1, Left,** ○.

**Items on Map: Press** △, △, **L2, R2, L2, R2, R1,** ○.

**Level Warp: Press Right, Left, R2, R1,** △, **L1,** ○, ×.

**X-Ray: Press L1, R2, L2, R1, Right,** △, ×, **Right**.

## FINAL FANTASY ANTHOLOGY

**Bonus Mode in Final Fantasy VI:** Finish the game and, when you're asked to "Save the current play data to the system file?," select "Yes" to save the data to a memory card. After the rendered cinema and the words "The End" appear onscreen, reset the PlayStation. At the New Game menu, enter Bonus and load the saved data from your memory card. Now you can enter all menus and sub-menus that were previously locked.

## FORMULA 1

**Extra Track:** To access a race track the shape of a race car, at the Race Qualify screen, **press Left,** ○, ○, △, △, ○, **Up, Right**. At the Circuit Select screen is a new track, the Grand Champion Bonus Track.

*Note: The following codes are entered at the Race Qualify screen.*

**Bike Mode: Press and hold Select, and then quickly press Up, Down,** ○, △, **Right, Up,** □, △. If you entered the code correctly, the words "Bike Mode Activated" will appear in the box. When the race starts, you'll race as a bike.

**Buggy Mode: Press and hold Select, then quickly press Right, Up,** △, **Left, Up,** □, △. If you entered the code correctly, the words "Buggy Mode Activated" will appear in the box. When the race starts, you'll race as a funky buggy.

**German Mode: Press and hold Select, then quickly press Down, Up, Left, Left,** □, ○, ×. If you entered the code correctly, the words "German Mode Activated" appear in the box. When you start a race, you get the German commentary.

**Gibberish Mode: Press and hold Select, then quickly press Left,** ○, **Up, Down, Down, Right** ○, □, □. If you entered the code correctly, the words "Gibberish Mode Activated" appear in the box.

**Lava Mode: Press and hold Select, then quickly press** □, ○, **Up, Right, Right,** ○, ×. If you entered the code correctly, the words "Lava Mode Activated" appear in the box. When you start a race, you'll race on a lava-colored track.

## FORMULA 1 CHAMPION EDITION

Select the Edit Driver option and enter any of the following names for these cheats:

| | |
|---|---|
| Babbling Sportscasters: | BOX_CHATTER |
| Four Bonus Tracks: | BILLY_BONUS |
| New Sound Effects And Music: | SWAP_SHOP |
| Wipeout 2097 Mode: | PI_MAN |
| Virtual Graphics: | VIRTUALLY_ VIRTUAL |

*Note: A _ designates a blank space*

## FROGGER

**Infinite Lives:** Pause the game, and **press Right,** □, △, □, △, ×. If you entered the code correctly, the words "Infinite Lives On" will appear at the bottom of the screen. When you unpause the game, you'll have unlimited lives.

**Level Select:** Pause the game, and **press Right, □, △, □, △, R1, L1, R1, L1, ○**. If you entered the code correctly, the words "All Levels Open" should appear at the bottom of the screen. Start a new game, and you can select any level.

## GAUNTLET LEGENDS

**Unlock Levels and Power-Ups, and Maximize Experience Level:** At the Select Hero screen, enter MESSIAH as your name. If you entered the code correctly, you'll hear a sound, all levels and power-ups will be unlocked, and your experience level will be maximized.

## GEX

**Press and hold R1**, and bring down the item menu (**press Select**) while entering the button presses for the following two tricks.

**Open All Levels:** Go to any stage and **press ○, Start, Right, Up, □, Left, Left, Up, Start**.

**Stage Select:** Go to the Dome Area and **press ×, □, ×, Right, Up, Left, ○, ○, Down, Down**.

Pause the game, and **press and hold R1** while entering these codes to give you the following immediate abilities.

**99 Lives: Press Up, ○, △, Down, Right, □, Down.**

**Cold Breath: Press ○, ○, Left, Down, ○, Up, Right.**

**Electric Spit: Press Right, Left, Right, ○, △, Right, ○, Down, Right.**

**Flame Breath: Press ×, Up, Right, Up, Right, Right.**

**Invincibility: Press ×, □, Down, Down, Up, Down, Right.**

**Super Jump: Press ×, ○, Up, Up, Down, Right, Right.**

**Planet X Password:** At the title screen, select the Password option and enter the following password: RYYRYXKB. This takes you to the secret stages of Planet X.

## GEX: ENTER THE GECKO

**Debug Menu:** Pause the game, **press and hold R2 or L2, and then press Left, ○, Up, Down, Right, Right, Left, △, Up, Down**. If you entered the code correctly, you'll hear a confirming sound. Unpause the game and **press Select** to bring up the Debug menu.

Pause the game and enter any of the following codes:

**Level Select: Press and hold R2 or L2 and then press Right, Right, Left, Right, △, Down, Right.** Unpause the game and **press Select** to bring up a level-select menu.

**One-Liners: Press and hold R2 or L2 and then press △, Left, ○, Up, Down.** Unpause the game and **press Select** to make Gex crack a joke.

**Timer Cheat: Press and hold R2 or L2 and then press Right, △, Right, Left, △, ×.** Enter the Game Stats. menu, and **press □** to automatically receive the best time for any level.

**Bonus Levels Password:** This password opens up all the bonus levels in the game:

| | | | | | |
|---|---|---|---|---|---|
| | L1 | R2 | L2 | R1 | × |
| ○ | R2 | R1 | L2 | R1 | L2 |
| L1 | × | ○ | □ | △ | R2 |
| R1 | L2 | L1 | × | ○ | □ |
| △ | R2 | R1 | L2 | △ | |

Pause the game and enter any of the following codes:

**Infinite Lives: Press and hold L2 or R2 and then press Up, Up, Down, Right, △, Down.** Unpause the game and you should have infinite lives.

**Invincibility: Press and hold L2 or R2 and press Left, Right, △, Down, Right, Left.** Unpause the game to become invincible.

**Timer Mode: Press and hold L2 or R2 and then press Right, △, Right, Left, △, ×.** Unpause the game and a timer appears in the corner that shows how long you've been playing the game.

## GEX 3: DEEP COVER GECKO

Enter the following codes while the game is paused:

**Debug Menu: Press and hold L2, and then press Up, ○, Right, Up, Left, Right, Down.** If you entered the code correctly, you'll hear a confirming sound. To bring up the Debug menu, **press Select** at any time during game play.

**Invincibility: Press and hold L2, and then press Down, Up, Left, Left, △, Right, Down.** If you entered the code correctly, you'll hear a confirming sound. Unpause the game and Gex is invincible.

**Random Quotes: Press and hold L2, and then press Down, Right, Left, ○, Up, Right.** If you entered the code correctly, you'll hear a confirming sound. Unpause the game and **press Select** at any time for Gex to make a comment.

## GHOST IN THE SHELL

**Level Select:** At the title screen, **press R2, R1, □, □, Up, Down, □, □, R2, R2.** If you entered the code correctly, you'll hear a confirming tone. Highlight Mission Start, **press ×, and press Left or Right** to start on any mission. Highlight Options, **press ×**, and you'll find a Movie Replay option that lets you watch any of the game's cinema cut scenes.

## GRAND THEFT AUTO

From the title screen, enter the New Game option, then rename your character any of the following names to activate these cheats:

| | |
|---|---|
| 9,999,990 Points: | WEYHEY |
| All Cities and Weapons Are Open: | MADEMAN |
| All Cities Are Open: | CAPRICE |
| All Cities, Infinite Weapons, and 99 Lives: | BSTARD |
| All Weapons: | GROOVY |
| Liberty City, Part 1 and 2: | FECK |
| No Police: | CHUFF |
| San Andreas, Part 1 and 2: | TVTAN |
| Show Coordinates: | BLOWME |
| Wanted Level Maximum: | EATTHIS |

## GRAND THEFT AUTO 2

At the main menu, choose Play, then choose Player. Input any of the following passwords as the player's name to unlock the following cheats.

| | |
|---|---|
| $1 Million: | BIGSCORE |
| All Guns: | NAVARONE |
| Five Times Multiplier: | HIGHFIVE |
| Maximum Wanted Level: | DESIRES |
| No Police: | LOSEFEDS |
| Show Coordinates: | WUGGLES |
| Unlimited Health: | LIVELONG |

**Level Select:** At the main menu, choose Play, then choose Player. Input ITSALLUP as the player's name. Highlight "Start on Area" or "Bonus Level," and **press Left or Right** to select a level.

## GRAND THEFT AUTO: LONDON 1969

Start a new game, select your character, then rename your character as listed below in order to get the corresponding cheats:

| | |
|---|---|
| 99 Lives: | MCVICAR |
| 9,999,9900 Points: | BIGBEN |
| Unlock London Levels 1–2: | MAYFAIR |
| Unlock London Levels 1–3: | PENTHOUSE |
| Unlock All Levels: | RAZZLE |
| Unlock All Levels and Weapons, Infinite Ammo, "Get Out of Jail Free" Card, Armor, and 5X Multiplier: | FREEMANS |
| Unlock All Levels and Weapons, Infinite Ammo, "Get Out of Jail Free" Card, and Armor: | DONTMESS |
| Unlock All Levels and Weapons; Infinite Ammo; "Get Out of Jail Free" Card; Armor; Parrot Picture; 9,999,990 points; 99 lives; 5X multiplier; No Cops; and Display Coordinates: | HAROLDHAND |
| Unlock All Levels and Weapons, Infinite Ammo, "Get Out of Jail Free" Card, Armor, 99 lives, 5X Multiplier, Maximum Wanted Levels, and Display Coordinates: | GETCARTER |
| Unlock All Levels and Weapons, Infinite Ammo, "Get Out of Jail Free" Card, and Armor: | SORTED |

## GRIND SESSION

**All Tricks:** Start a game in Tournament mode. Pause the game and **press Down, Left, Up, Right, Down, Left, Up, Right**. If you entered the code correctly, a message will read, "All Tricks Enabled. Don't Hurt Yourself."

## GUNSHIP

**Invincibility:** Start any mission, and, at the Loading screen, **simultaneously press and hold L1, L2, R1, and R2** until the mission starts. The word "Cheat" appears in the upper-left corner of the screen. Now you are invincible.

## HEXEN

**Cheat Menu:** From the main game menu, go into Options, and then into Pad Config. When in the Pad Config. menu, **press and hold R2, and then press Right, Down, Right,** △, ×. If you did the trick correctly, you'll hear a confirming sound. Go back to the main menu, and you should find a new option, Cheats. Start a game, pause it, and select Cheats. You can now access God mode, All Weapons, and other cheats.

## HOGS OF WAR

**Team Lard:** At the Please Name Your Team screen, input `MARDY_PIGS` as your team's name. If you entered the password correctly, you will automatically play as Team Lard.

*Note: A _ designates a blank space.*

## HOT SHOTS GOLF

**Select All Characters, Unlock All Courses, and Access Challenge Mode:** At the title screen, **simultaneously press and hold L1, R1, L2, and R2 on Controller Two.** After the screen flashes and the Hot Shots logo is bouncing toward you, **quickly press Up, Up, Down, Up, Left, Right, Right, Left, Up, Up, Down, Up, Left, Right, Right, Left on Controller Two.** You must enter the button presses before the logo stops bouncing, or the code won't work. If you entered the code correctly, you'll hear a sound. Now you can select any character, play on any course, and access the Challenge mode.

## HOT SHOTS GOLF 2

**Unlock All Characters, Courses, and Equipment:** At the main menu, choose New Game, and input `2GSH` as your name. If you entered the code correctly, all courses, characters, clubs, and balls will be available.

## HOT WHEELS TURBO RACING

At the main menu enter any of the following button presses to activate these cheats. If you entered the code correctly, you'll hear an engine roar. No more than one cheat can be used at a time, and the cheats must be re-entered for every race.

**Big Wheels: Press** □, △, □, △, **R1, R1, L2, L2.**

**Dude Sounds: Press R2, R1, L2, R2,** □, △, **L1, R1.**

**Infinite Turbo: Press R2, L1,** □, △, **R1, L2, L1, R2.**

**No Textures on Cars: Press L1, R1, L2, R2, L1, R1, L2, R2.**

**Tiny Cars: Press** □, **R2, L2,** △, △, **L2, R2,** □.

## IMPACT RACING

Enter the following passwords at the Password screen to access these power-ups.

| | |
|---|---|
| All Weapons: | ALL.TOOLEDUP |
| Final Level: | ENDGAMELEVEL |
| Invincibility: | I.AM.IMORTAL |
| Level Select: | RABBITBADGER |
| Six Bonus Tracks: | BONUS.LEVELS |
| Unlimited Ammo: | LOADSOFSTUFF |
| Weird Music: | JOURNEYS.END |

## THE INCREDIBLE HULK: THE PANTHEON SAGA

To access these levels, enter the following passwords.

| | |
|---|---|
| Level 2: | 603EE0C530 |
| Level 3: | B08E0F0802 |
| Level 4: | 300026B69F |
| Level 5: | 40074DFF12 |

## INDEPENDENCE DAY

To access these locales, enter the following passwords.

| | Easy | Medium | Hard |
|---|---|---|---|
| Washington: | DBKHN | DBKMO | DBKQO |
| New York: | GBKHW | GBKMX | GBKQX |
| Paris: | LLSHW | LLSMX | LLSQX |
| Moscow: | NL9HW | NL9MX | NL9QX |
| Tokyo: | R39JD | R39NF | R39RF |
| Oahu: | T59HW | T59MX | T59QX |
| Las Vegas: | Z99HY | Z99MZ | Z99QZ |
| Mothership: | 399HG | 399MH | 399QH |

At the main menu screen, **press Left, Right,** □, ○, △, △, **Down**. You then get a new options screen. To change the options, enter the following names at the Name Entry screen.

| | |
|---|---|
| Change City: | FOX_ROX |
| Change Other Options: | GO_POSTAL |
| Change Plane: | MR_HAPPY |

*Note: A _ designates a blank space.*

## IN THE HUNT

**Extra Continues:** When you've used all your continues and your last sub has been destroyed, **simultaneously press and hold △ and Select. While holding these two buttons, press Start** to receive five more continues.

**Stage Select:** At the title screen, highlight "Start." **Press and hold Up-Left on the directional pad and then press and hold Select. While still holding these, press** ○. A stage-select option appears over the title. Now you can go to any stage in the game and even see the ending.

## INVASION FROM BEYOND

Enter the following codes at the title screen while the words "Press Start" are flashing.

**All Ships and Weapons: Press L1, R1, L2, R2, Up, Down, Right, Left, Left, Right, Down, Up.** If you entered the code correctly, all ships and weapons will be available at the Ship Select screen.

**Level Select: Press L1, R1, L2, R2,** △, ×, ○, □, □, ○, ×, △. **Press Start** to access the main menu, and you should find a Level Select option. Highlight "Level Select" and **press** × to skip to any level in the game.

## IRON MAN/X-O MANOWAR IN HEAVY METAL

The following password gives you full armor, weapons, boost, and 99 lives, and it takes you to the last boss in the one-player mode:
C04A77077777777777777777

The following password gives you full armor, weapons, boost, and 99 lives, and it takes you to the last boss in the two-player mode:
C02A77X77777777777777777

## JACKIE CHAN STUNTMASTER

**Unlock Levels:** At the title screen, **press L2,** ↓, △, ○, ×, **R2, R2.** If you entered the code correctly, you'll hear a gong and all levels will be available.

**Unlock Hidden Movie:** At the Press Start screen, **press Left, Right, R1,** ○, □, △, △. If you entered the code correctly, the message "Bonus Movie Press X" will appear at the bottom of the screen. **Press** × to watch the movie.

**Unlock Most Levels:** At the Press Start screen, **press L2,** □, △, ○, ×, **R2, R2.** If you entered the code correctly, you'll hear a gong. All levels will now be open except for the Shaolin Temple.

**Unlock Shaolin Temple:** At the Press Start screen, **press L1, R2, L2, R2,** □, ×, ×. If you entered the code correctly, you'll hear a gong. All levels, including the Shaolin Temple, will now be open and Jackie Chan will have all the dragons.

## JARRETT & LABONTE STOCK CAR RACING

At the main menu, choose "Options," then select Bonuses. At the Bonuses screen, choose "Enter Cheat Code." Input the corresponding passwords to unlock the following cheats. If you entered the password correctly, it should appear on the Activate Bonuses screen.

*Note: These cheats do not work in Championship mode.*

| | |
|---|---|
| 705 Springs: | VANISHING |
| Chrome Cars: | T2 |
| Exploding Kerbs: | KERBKRAWL |
| Extra Power: | GRUNTSOME |

| | |
|---|---|
| Low Gravity: | EUROPA |
| Motion Blur: | ETHANOL |
| Nitro Button: | GLYCERINE |

*Note: To use the Nitro button, once it's activated, **simultaneously press and hold × and L1.***

## JERSEY DEVIL

**Extra Life Loop:** At the start of the game, jump on the fountain and ride the water stream to the top to receive an extra life. Pause the game, **press** □ to access the Status menu, then **press** ○ to resume the game. Return to the fountain and jump into the water stream again to get another extra life. You can repeat this process infinitely.

## JET MOTO

**Unlock All Tracks:** To unlock all tracks, enter the Options menu and change the skill level to Amateur and the trophy presenter to Male. **Press Start** to return to the main menu, then **press Up, Right, Down, Left, Up, Right, Down, Left**. Go back to the Options menu and change the skill level to Pro and the trophy presenter to Rider's Choice. **Press Start** to return to the main menu, then **press Up, Left, Down, Right, Up, Left, Down, Right**. If you did the cheat correctly, you'll hear a confirming sound.

## JET MOTO 2

**Access All Tracks:** At the title screen, select Options and set the Laps Per Race to 5. **Press Start** to return to the title screen. At the title screen, highlight 1 Player and **press** ×. At the Select Rider screen, select Li'l Dave and **press** ×. Return to the title screen, and **press Up, Down, Left, Right, R2, R1, L2, L1**. Now select Options and set the Laps Per Race to 3. **Press Start** to return to the title screen. At the title screen, highlight 1 Player and **press** ×. At the Select Rider screen, select Wild Ride and **press** ×. Return to the title screen, and **press Up, Left, Down, Right,** □, **R2,** ○, **L2**. Select Options and set the Difficulty to Amateur and the Turbo to Off. **Press Start** to return to the title screen. Highlight 1 Player and **press** ×. At the Select Rider screen, select Bomber and **press** ×. Return to the title screen and **press Up, Down, Left, Right, Up, Down, Left, Right**. Select Options and set the Difficulty to Professional and the Turbo to On. Return to the title screen and **press R2, R1, L1, L2, R2, R1, L1, L2**. If you entered the code correctly, you should hear a chime. When you start a one-player, Single Track game, you can race on all 10 courses.

**Race as Enigma:** At the title screen, select Options and set the Difficulty to Master and the Laps Per Race to 6. **Press Start** to return to the title screen. At the title screen, **press Left,** □, **Down,** △, **Right,** ○, **L1, R1**. Start a one-player race, and at the Select Rider screen, cycle through all the characters until you find Enigma.

## JOHNNY BAZOOKATONE

Enter these passwords at the password menu.

| | |
|---|---|
| Invincibility: | PILCHARD |
| Level 2: Hotel | AFLEAPIT |
| Level 3: Kitchen | TEASPOON |
| Level 4: Hospital | SEDATION |
| Level 5: Penthouse | VERYNICE |
| Level Select: | KRISTIAN |

## JUMPING FLASH!

**Hyper Mode:** At the title screen, **press Up, Up, Down, Down,** ×, △, ×, △ to activate the World Select cheat. The option box should turn red. Start a game and go to World 1, Stage 3, and defeat the dragon. Then go back to World 2, Stage 1, pause the game, and retire. When asked if you want to continue, choose "No." At the title screen, start a new game and go to World 6, Stage 3. When the stage starts, pause the game, retire, and choose not to continue. When the title screen comes up again, the words "World 6" will be to the right of "Game Start." Highlight "Game Start" and **press left**. The word "Hyper" appears. If you play the game on this mode, you get the extra stages and you have the triple jump ability.

**World Select:** At the title screen, put the cursor next to Game Start and **press Up, Up, Down, Down, X, X, Left, Right, Left, Right,** ×, △, ×, △. The box at the bottom of the screen turns red. Now when you start a game, **press Right** and you can go to any world in the game.

## JUMPING FLASH! 2

**Super Mode:** First, finish the game and save it to your memory card. Then go to the title screen and load the data. At the title screen, highlight "Game Start" and **press Left**. A new option called "Super" appears. Play a game in this mode, and the levels are the same—except you can now jump up to six times!

## KILLER LOOP

At the main menu, **press and hold Start**, then enter these button presses to activate the following cheats:

**H&K Class 2: Press Down, Left, Up, Left, Down, Right, Up, Left.**

**H&K Class 4: Press Down, Right, Up, Left, Down, Left, Up, Right.**

**Pulse Class 2: Press Up, Left, Up, Left, Down, Left, Up, Left.**

**Pulse Class 3: Press Down, Left, Up, Left, Down, Right, Up, Right.**

**Pulse Class 4: Press Down, Left, Up, Right, Down, Right, Up, Left.**

**Reac Class 1: Press Down, Left, Up, Right, Down, Left, Up, Right.**

**Reac Class 3: Press Down, Right, Up, Left, Down, Left, Up, Left.**

**Reac Class 4 and 25 Percent Faster Mode: Press Down, Right, Up, Left, Down, Right, Up, Right.**

**Sinus Class 2: Press Down, Left, Up, Left, Down, Left, Up, Right.**

**Sinus Class 3 and Killer Loop Mode: Press Down, Left, Up, Right, Down, Left, Up, Left.**

**Sinus Class 4: Press Down, Left, Up, Right, Down, Right, Up, Right.**

**Unlock All Tracks: Press Up, Left, Down, Left, Up, Left, Down, Right.**

## THE KING OF FIGHTERS '95

**Play as Kunsanagi and Omega Dural:** At the Game Select screen, pick Team Play. Pick Team Edit at the next screen. At the fighter-select screen, **press and hold Start, and then simultaneously press Up and** ○, **simultaneously press Right and** □, **simultaneously press Left and** ×, **simultaneously press Down and** △. Two new playable boss characters, Kunsanagi and Omega Dural, appear.

**Team Match With Three of the Same Character:** At the Game Select screen, pick Team Play. Pick Team Edit at the next screen. At the fighter-select screen, **press and hold Start, and then simultaneously press Down and** △, **simultaneously press Left and** ×, **simultaneously press Right and** □, **and simultaneously press Up and** ○. You should hear a sound. Now you can pick the same fighter up to three times. This cheat also works in the two-player mode.

## KNOCKOUT KINGS 2000

**Hidden Boxers:** At the main menu, enter Career mode. At the following screen, select Create New Boxer, then enter the following names to play as these boxers.

| |
|---|
| Tim_Duncan |
| Jermaine_Dupri |
| Marc_Ecko |
| Gargoyle |
| Ed_Mahone |
| O |
| Q_Tip |
| Roswell |
| Shmacko |
| Marlon_Wayans |

*Note: A _ designates a blank space.*

## KRAZY IVAN

**Level Select:** Start a game. When the mission option comes up (it starts on Russia), **press Right** (this moves you to Japan, an unavailable mission). When the globe bounces to the left, **immediately simultaneously press and hold × and Down-Left** on the directional pad. The globe starts bouncing to the right. However, the missions are unnamed, so you're never sure what stage you may land on.

## KURT WARNER'S ARENA FOOTBALL UNLEASHED

At the VS screen, you must **press the Turbo, Jump, and Pass buttons** to change the three icons located underneath the team icons. The numbers in the following list indicate the number of times you should press each button. After the icons have been changed, **press the directional pad in the indicated direction to enable the code.** If you entered the code correctly, you'll see the name of the code and hear a chime. For example, to enter 1-2-3 Left, **press Turbo once, Jump twice, Pass three times, and Left on the directional pad.**

| Cheat | Turbo | Jump | Pass | Dir. |
|---|---|---|---|---|
| Allow Stepping Out of Bounds: | 2 | 1 | 1 | Left |
| Always Quarterback: | 2 | 2 | 2 | Left |
| Always Receiver: | 2 | 2 | 2 | Right |
| Big Football: | 0 | 5 | 0 | Right |
| Big Head: | 2 | 0 | 0 | Right |
| Deranged Blitz Mode: | 2 | 1 | 2 | Down |
| Fast Passes: | 2 | 5 | 0 | Left |
| Fast Turbo Running: | 0 | 3 | 2 | Left |
| Headless Team: | 1 | 2 | 3 | Right |
| Hide Receiver Name: | 1 | 0 | 2 | Right |
| Huge Head: | 0 | 4 | 0 | Up |
| Hyper Blitz: | 5 | 5 | 5 | Up |
| Infinite Turbo: | 5 | 1 | 3 | Up |
| Invisible: | 4 | 3 | 3 | Up |
| No CPU Assistance: | 0 | 1 | 2 | Down |
| No First Downs: | 2 | 1 | 0 | Up |
| No Head: | 3 | 2 | 1 | Left |
| No Interceptions: | 3 | 4 | 4 | Up |
| No Play Selection: | 1 | 1 | 5 | Left |
| No Punting: | 1 | 5 | 1 | Up |
| No Random Fumbles: | 4 | 2 | 3 | Down |
| Power Up Blockers: | 3 | 1 | 2 | Left |
| Power Up Defense: | 4 | 2 | 1 | Up |
| Power Up Offense: | 3 | 1 | 2 | Up |
| Power Up Speed: | 4 | 0 | 4 | Left |
| Power Up Teammates: | 2 | 3 | 3 | Up |
| Show Field Goal Percentage: | 0 | 0 | 1 | Down |
| Show More Field: | 0 | 2 | 1 | Right |
| Show Punt Hang Meter: | 0 | 0 | 1 | Right |
| Smart CPU Opponent: | 3 | 1 | 4 | Down |
| Super Blitzing: | 0 | 4 | 5 | Up |
| Super Blitz Mode: | 4 | 4 | 4 | Up |
| Super Field Goals: | 1 | 2 | 3 | Left |
| Super Passing Mode: | 4 | 2 | 3 | Right |
| Team Big Heads: | 2 | 0 | 3 | Right |
| Team Big Players: | 1 | 4 | 1 | Right |
| Team Tiny Players: | 3 | 1 | 0 | Right |
| Tournament Mode: | 1 | 1 | 1 | Down |
| Ultra-Hard Mode: | 3 | 2 | 3 | Up |
| Unlimited Throwing Distance: | 2 | 2 | 3 | Right |
| Weather—Clear: | 2 | 1 | 2 | Left |
| Weather—Rain: | 5 | 5 | 5 | Right |
| Weather—Snow: | 5 | 2 | 5 | Down |

## LEGACY OF KAIN: SOUL REAVER

Pause the game, then enter any of the following cheats.

**All Abilities: Press and hold L1 or R1, and then press Up, Up, Down, Down, Right, Right, Left, ○, Right, Left, Down.** When you resume playing, you should be able to phase through gates, climb walls, fire force projectiles, swim, and have the Soul Reaver.

**Fire Glyph: Press and hold L1 or R1, and then press Up, Up, Right, Up, △, L2, Right.**

**Force Glyph: Press and hold L1 or R1, and then press Down, Left, △, Down, Up.**

**Maximum Health: Press and hold L1 or R1, and then press Right, ○, Down, Up, Down, Up.**

**Maximum Magic: Press and hold L1 or R1, and then press △, Right, Down, Right, Up, △, Left.**

**Refill Health: Press and hold L1 or R1, and then press Right, ○, Down, Up, Down, Up.**

**Refill Magic: Press and hold L1 or R1, and then press Right, Right, Left, △, Right, Down.**

**Sound Glyph: Press and hold L1 or R1, and then press Right, Right, Down, ○, Up, Up, Down.**

**Stone Glyph: Press and hold L1 or R1, and then press Down, ○, Up, Left, Down, Right, Right.**

**Sunlight Glyph: Press and hold L1 or R1, and then press Left, ○, Left, Right, Right, Up, Up, Left.**

**Water Glyph: Press and hold L1 or R1, and then press Down, ○, Up, Down, Right.**

## LOADED

**Power-Up Codes and Level Skip:** To access any of these cheats, start a game and pause it. At the Paused screen that appears, **simultaneously press and hold L1 and L2 for at least 10 seconds.** Continue to hold the two buttons after 10 seconds have passed, then do the following button presses. To use the cheat, highlight it and **press ×.**

**More Ammo: Press Down, Right, ○, Left, Right, ○.**

**More Lives: Press Left, Down, Right, △, □, ×, ○.**

**More Smart Bombs: Press R1, R2, ×, △, □, ○, R1, R2, ○, ○, □.**

**Restore Health: Press Right, Right, Left, Down, Down, Up, △, ○.**

**Skip Level: Press ×, R1, △, R1, □, ○, R2, R2, ×, □, △, ×.**

**Weapon Power-Up: Press Right, Down, Right, △.**

## LODE RUNNER

**Infinite Lives:** Pause the game and **simultaneously press Select and △.**

**Level Skip:** Enter the following cheats during gameplay and not while the game is paused:

**Return to the Previous Level: Simultaneously press □ and R2.**

**Skip Ahead One Level: Simultaneously press and hold R2 and ○.**

**Turbo Speed:** At the title screen, select The Legend Returns, and at the following menu, highlight 1 Player, **press and hold R2, and then press ×.**

## LOONEY TUNES RACING

At the main menu, enter the following codes to unlock these characters and cheats. If you entered the code correctly, you'll hear a noise. Some tracks will not be available until you advance to the appropriate level.

**Duck Dodgers: Press L2, □, □, △, ○, Select.**

**Duck Dodgers Speedway Track: Press ○, Left, □, □, R2, Select.**

**Evil Scientist: Press □, ○, L2, R2, △, Select.**

**Foghorn Leghorn: Press Right, Right, L2, □, □, Select.**

**Forest Speedway Track: Press △, R2, Left, △, L1, Select.**

**Garden Speedway Track: Press R1, Right, Left, L1, □, Select.**

**Genie: Press □, L1, R1, △, ○, Select.**

**Gossamer: Press △, ○, R2, R1, Select.**

**Granny: Press ○, △, △, L1, R1, Select.**

**Hector: Press △, L2, L1, △, □, Select.**

**Pepe Le Pew: Press Left, Right, R1, ○, □, Select.**

**Planet X Speedway Track: Press R1, □, ○, L2, △, Select.**

**Planet Y Track: Press Right, Left, △, L2, L1, Select.**

**Rocky: Press △, Left, R2, ○, ○, Select.**

**Sylvester: Press Left, Left, L1, △, ○, Select.**

**Wackyland Track: Press L1, ○, □, R2, △, Select.**

**Yosemite Sam: Press Left, Right, R2, □, ○, Select.**

## THE LOST WORLD: JURASSIC PARK

The following codes will give you all DNA and 99 lives for these characters.

| Compy | Raptor | T. Rex |
|---|---|---|
| × × | × × | × × |
| ○ △ | ○ △ | ○ △ |
| □ × | □ × | □ □ |
| □ × | □ × | □ × |
| ○ □ | □ □ | △ □ |
| △ □ | △ ○ | △ □ |
| **Hunter** | **Sarah** | |
| □ □ | □ □ | |
| △ ○ | △ ○ | |
| × □ | × × | |
| □ □ | □ □ | |
| □ × | △ × | |
| ○ △ | ○ △ | |

The following codes will give you all DNA and 20 lives for these characters.

| Compy | Raptor | T. Rex |
|---|---|---|
| × × | ○ ○ | △ △ |
| ○ ○ | × × | □ □ |
| △ △ | □ □ | × □ |
| △ ○ | □ × | △ □ |
| ○ □ | △ △ | × ○ |
| □ ○ | □ △ | ○ ○ |
| **Hunter** | **Sarah** | |
| □ □ | ○ ○ | |
| △ △ | × × | |
| ○ ○ | □ × | |
| △ △ | △ × | |
| □ × | × △ | |
| × △ | △ △ | |

The following codes will give you galleries for these characters.

| Compy | Prey | T. Rex |
|---|---|---|
| □ □ | △ △ | △ △ |
| △ ○ | □ × | □ × |
| × ○ | ○ □ | ○ □ |
| △ ○ | △ × | ○ × |
| △ △ | □ □ | × □ |
| × × | ○ ○ | △ □ |
| **Hunter** | **Raptor** | |
| × × | □ □ | |
| ○ △ | △ ○ | |
| □ △ | × ○ | |
| △ △ | △ ○ | |
| × ○ | × △ | |
| □ ○ | × △ | |

Enter the following level password three times:
□ × ○ △ △ × □ ○ △ ○ × □

## MACHINE HEAD

At the title screen, enter any of the following button presses. If you entered the cheat correctly, the cheat will scroll by.

**Infinite Ammunition: Press** ○, ○, ○, ○, **L1**, ○, **L1**, **L1**, ○, **L1**, **L1**, ○, **L1**, **L1**, **L1**, **L1**.

**Infinite Energy: Press** ○, **L1**, **L1**, **L1**, ○, **L1**, ○, ○, **L1**, ○, ○, ○, **L1**, **L1**, **L1**, **L1**, **L1**, ○, ○, **L1**.

**Level Select: Press L1**, ○, **L1**, **L1**, **L1**, ○, ○, ○, ○, **L1**, **L1**, ○, ○, **L1**, ○, **L1**, ○, ○, ○, ○. Then **press R1 or R2** to select a level.

## MACHINE HUNTER

Enter the following passwords for these cheats:

| | |
|---|---|
| Cheat Menu: | ???HOST??? |
| Exit Is Always Open: | NO MISSION |
| Invincibility: | INVINCIBLE |
| One Shot Kills Any Enemy: | GRIMREAPER |
| Player Has All Items Within a Mission: | LAZYPLAYER |
| Player Has Unlimited Continues: | **URANUS** |
| Show Game Credits: | SHOWCREDIT |
| Watch the Final Cinema: | **SATURN** |
| Watch the Old Opening Cinema: | SHOWDROIDS |
| Weapon Upgrades Never Expire: | 2UNLIMITED |

## MARVEL SUPER HEROES

**Play as Doctor Doom:** Finish the game in Arcade mode with any fighter on any skill setting and save the data. Make sure the buttons are set to the default setting and the Shortcut mode is off. At the fighter-select screen, **press Down, Down, press and hold** ×, **press and hold** ○, **and then press R1.** If you entered the code correctly, Doctor Doom's face will appear in the character window.

**Play as Thanos:** To play as Thanos, finish the game on any skill level (using as many continues as it takes), then save the data. At the Player Select screen, **quickly press Up.** Then **press and hold Up, press and hold L1**, △, **and** □ **in this order.** If you entered the code correctly, Thanos's face should appear in the character window.

*Note: The Shortcut mode must be off for this cheat to work.*

## MARVEL SUPER HEROES VS. STREET FIGHTER

**EX Option:** At the title screen, highlight "Option" and quickly **press R1**, ○, **Left**, △, △. If you entered the code correctly, you'll access a hidden EX option, with such options as life recovery and unlimited custom combo gauge.

**Hidden Fighters:** Enter the following codes at the fighter-select screen. Remember to **press and hold the Select button while entering the entire code.**

*Note: These codes are the same for both players.*

**Armored Spider-Man: Press and hold Select** and put the cursor on Ryu. **While holding Select, press and hold Down** so the cursor is on Spider-Man. **Hold Down** for at least 10 seconds. After 10 seconds, **simultaneously press Jab and Fierce Punch** to select Armored Spider-Man.

**Dark Sakura: Press and hold Select** and put the cursor on Wolverine. **While holding Select, press and hold Right** so the cursor is on Hulk. **Hold Right** for at least 10 seconds. After 10 seconds, **simultaneously press Jab and Fierce Punch** to select Dark Sakura.

**Mecha Zangief: Press and hold Select** and put the cursor on Omega Red. **While holding Select, press and hold Left** so the cursor is on Blackheart. **Hold Left** for at least 10 seconds. After 10 seconds, **simultaneously press Jab and Fierce Punch** to select Mecha Zangief.

**Mephisto: Press and hold Select** and put the cursor on Hulk. **While holding Select, press and hold Down** so the cursor is on Omega Red. **Hold Down** for at least 10 seconds. After 10 seconds, **simultaneously press Jab and Fierce Punch** to select Mephisto.

**Shadow: Press and hold Select** and put the cursor on Chun-Li. **While holding Select, press and hold Up** so the cursor is on Dhalsim. **Hold Up** for at least 10 seconds. After 10 seconds, **simultaneously press Jab and Fierce Punch** to select Shadow.

**U.S. Agent: Press and hold Select** and put the cursor on Akuma. **While holding Select, press and hold Up** so the cursor is on Bison. **Hold Up** for at least 10 seconds. After 10 seconds, **simultaneously press Jab and Fierce Punch** to select U.S. Agent.

## MARVEL VS. CAPCOM

**Extra Option Menu:** At the main menu, highlight "Options," **press and hold Select, and then press Start**. If you entered the code correctly, you'll enter the EX Option screen.

## MASS DESTRUCTION

This password opens every level in the game:
TTTTTTTTTTTTTGP

## MAXIMUM FORCE

**Arcade Mode:** At the Options screen, **press Select, Start, Select, Select, Start, Select, Select, Select, Start, Select, Select, Select, Select, Start.** If you entered the code correctly, the words, "Arcade Mode Unlocked," will appear over the game logo. When you start the game, you'll play the original arcade version without any of the PlayStation-exclusive bonus areas.

## MDK

**Level Select:** At the title screen, **simultaneously press and hold L1, L2, R1, and R2, and then press** △, **Up**, △, ○, **Right.** If you entered the code correctly, the level-select menu will appear

onscreen; as soon as it does, **release L1, L2, R1, and R2.**

**Several Cheats:** Before entering any of the codes listed below, pause the game and **press Down, R1, Up,** □. Unpause the game, then repause the game and enter any of the following cheats:

**Bones Airstrike: Press Down, Up,** ○, **Down, Up, Down, R1.**

**Cow Drop: Press Up, Down, Down, R1, Right.**

**Dummy Decoy: Press** ×, **R1, Right,** ○, ×, **Up,** □.

**Invincibility: Press** ○, △, △, ○, **Right, Up, Left, R1,** □.

**Mortar: Press Left, R1,** △, □, **Right,** ○, **Left, Left.**

**Nuke: Press Down, Up,** □, △, **Down,** ○, ○, **Right.**

**Sniper Grenade: Press Up,** □, **R1, Left,** ○, △, □.

**Super Chain Gun: Press Left, R1, Down,** □, △, **Up, Down.**

**Super Speed: Press Right,** ○, △, ○, ×.

*Note: During gameplay, press and hold R2 for Super Speed.*

**Thumper: Press Down, Up, Left, Left,** △, **Up, Right, Down.**

**Tornado: Press Down, R1,** □, △, **Right, Up,** ×.

**World's Most Interesting Bomb: Press Down, Right,** ○, ○, **Left, Left, Up,** □, △.

Enter the following codes while the game is paused:

**Bones Airstrike: Press Down, Up,** ○, **Down, Up, Down, L1.**

**Hand Grenade: Press** △, ○, □, □, **L1, Right.**

**Mortar: Press Left, L1,** △, □, **Right,** ○, **Left, Left.**

**Sniper Grenade: Press Up,** □, **L1, Left,** ○, △, □.

**Super Chain Gun: Press Left, L1, Down,** □, △, **Up, Down.**

**Thumper Weapon: Press Down, Up, Left, Left,** △, **Up, Right, Down.**

**Twister Weapon: Press Down, L1,** □, △, **Right, Up,** ×.

**World's Most Interesting Bomb: Press Down, Right,** ○, ○, **Left, Left, Up,** □, △.

## MECHWARRIOR 2

Enter the following passwords to enable the following cheats.

| | |
|---|---|
| Cruise Throttle: | #AX0/A4YYA |
| Elemental Chassis: | T/X0/AZ<#* |
| Extra Heat Sinks: | #XX0/A4>Y+ |
| Extra Variance: | T#X0/<AX<< |
| Heavy Mechs: | #0X0/A>>0/ |
| Invincibility: | ##X0/A><UZ |
| Jump Jets: | #YX0/A>YOL |
| More Ammo: | TOX0/AX.TU |
| Open Missions: | T<X0/AXA<= |
| Tarantula Chassis: | #/X0/A4<LY |

These passwords are for the Trial of Refusal campaign as the Wolf Clan.

| | |
|---|---|
| Aquiline Fire: | 0A00=<+UY> |
| Blade Splint: | 0/00A<+=U= |
| Burning Chrome: | 0X00/<+4TT |
| Cold Crescent: | 0<00*<<=<= |
| Final Trial: | L>00*<L=L4 |
| Flame Tongue: | L#00A<0+#4 |
| Golden Spade: | 0>00*<+=#0 |
| Sable Flame: | L000/<04YL |
| Scorching Sand: | LX00/<140A |
| Silver Staff: | LY00=<0UTA |
| Temper Edge: | L/00A<L+<# |
| Trial 1: | 0000A<<4YT |
| Trial 2: | #Y00/<>UTL |
| Trial 3: | LA00=<LU+L |
| Velvet Hammer: | L<00*<0=V# |

## MEDAL OF HONOR

At the main menu, enter the Options, then go into Password. Input any of the following passwords to activate these cheats:

### One-Player Cheats

| | |
|---|---|
| American Movie Mode: | SPRECHEN |
| Gallery of Pictures: | DWIGALLERY |
| History of Victory Day: | VICTORYDAY |
| Invincibility: | MOSTMEDALS |
| Infinite Ammunition: | BADCOPSHOW |
| Making of Level 1: | INVASION |
| Making of Level 2: | BIGGRETA |
| Making of Level 3: | DASBOOT |
| Making of Level 4: | STUKA |
| Making of Level 5: | KOMET |
| Making of Level 6 and Level 7: | TWOSIXTWO |
| Mission 1 Completed: | RETTUNG |
| Mission 2 Completed: | ZERSTOREN |
| Mission 3 Completed: | BOOTSINKT |
| Mission 4 Completed: | SENFGAS |
| Mission 5 Completed: | SCHWERES |
| Mission 6 Completed: | SICHERUNG |
| Mission 7 Completed: | EINSICKERN |
| Mission 8 Completed: | GESAMTHEIT |

### One-Player Cheats

| | |
|---|---|
| Picture of Adrian Jones: | AJRULES |
| Pictures of Development Team: | DWIMOHTEAM |
| Picture of Lynn Henson: | COOLCHICK |
| Rapid Fire: | ICOSIDODEC |
| Reflecting Shots: | GOBLUE |
| Wire Frame Mode: | TRACERON |

### Multiplayer Cheats

| | |
|---|---|
| Bismarck the Dog in Multiplayer Mode: | WOOFWOOF |
| Colonel Muller in Multiplayer Mode: | BIGFATMAN |
| Gunther in Multiplayer Mode: | GUNTHER |
| Kurt and Rosi in Multiplayer Mode: | SMPSMDMILK |
| Noah in Multiplayer Mode: | BEACHBALL |
| Otto in Multiplayer Mode: | HERRZOMBIE |
| Special Power-Ups in Multiplayer Mode: | DENNISMODE |
| Werner Von Braun in Multiplayer Mode: | ROCKETMAN |
| William Shakespeare in Multiplayer Mode: | PAYBACK |
| Winston Churchill in Multiplayer Mode: | FINESTHOUR |
| Wolfgang in Multiplayer Mode: | HOODUP |
| Velociraptor Dinosaur in Multiplayer Mode: | SSPIELBERG |

**Big Cheat:** At the main menu, choose Options, then choose Password. Now you can input SMPSMDMILK as the password. If you entered it correctly, the Enigma machine will flash green. Reenter the password screen. Input URLINGAMBE as the password. If you entered it correctly, you will be taken to a photo gallery. **Press** × **repeatedly** to move through the photo gallery until you return to the main menu. All multiplayer levels, multiplayer characters, single-player levels, secret codes, briefings, and galleries will now be available.

## MEDAL OF HONOR UNDERGROUND

At the main menu, choose Options, then select Passwords. Enter any of the following passwords to unlock these cheats. If you entered the code correctly, the Send key will flash green and you will return to the Options menu; choose Secret Codes to activate the now unlocked cheats. The Unlock Everything cheat unlocks all of the following cheats, plus Swell Multiplayer, No Reload mode, Civil War mode (enemies attack each other), Unlimited Ammo, and all multiplayer characters.

*Note: The password* ENTREZVOUS *must be entered before the Unlock Everything and Unlock Secret Mission cheats will work.*

| | |
|---|---|
| 4X Firing Rate: | BALLESVITE |
| Bouncing Bullets: | RICOCHET |
| Invulnerable: | PUISSANCE |
| Podoski Mode (One-Hit Kills): | LATIREUSE |
| Unlock Everything: | PORTECLEFS |
| Unlock Secret Mission: | LEMONSTRE |
| View Cartoon Gallery: | MOHDESSINS |
| View Dreamwords Gallery: | DWIECRANS |
| View Team Gallery: | MOHUEQUIPE |
| Wacky Taxi Mode: | AUTODINGUO |

## MEDIEVIL II

**Cheat Menu:** Pause the game, **press and hold L2, and then press** △, ○, △, ○, ○, △, **Left,** ○, **Up, Down, Right,** ○, **Left, Left,** △, **Right,** ○, **Left, Left,** △, ○, **Down,** ○, ○, **Right.** If you entered the code correctly, a Cheats option will appear in the pause menu. Inside the Cheats menu are several options, including a level skip, invincibility, and more.

## MEGA MAN LEGENDS

**Hidden Difficulty Setting:** Finish the game and let the credits run. When the credits are finished, check the main menu to find a new option, "Normal." Highlight "Normal," **press** ×, and the option changes to "Hard." Now you can play a harder version of the game.

**Unlimited Money:** Enter the Apple Market and kick the tin can into the Jetlag Bakery to receive $1000. You can re-enter the market and collect another $1000 using the same method infinitely.

## MEGA MAN X4

**Play as Dark Zero:** At the Player Select screen, put the cursor on Zero, then **press and hold R1, and then press Right, Right, Right, Right, Right, Right. Release R1, press and hold ○, and then press ×.** If you entered the code correctly, Zero will be wearing black armor when the game begins.

**Ultimate Armor:** At the Player Select screen, put the cursor on Mega Man X and **press ○, ○, Left, Left, Left, Left, Left, Left. Simultaneously press and hold L1 and R2, and then press ×.** If you entered the code correctly, Mega Man X will be wearing blue-and-purple armor when the game begins. Play through the first two intro stages, then enter the Jungle Stage. In the Jungle Stage, head to the right halfway down the second waterfall and find the capsule. Enter the capsule, and you'll get the Ultimate Armor, including the Nova Strike attack.

## MEGA MAN X5

**Unlock X-Buster's Super Nova Armor:** At the Player Select screen, highlight "Mega Man X," then **press Up, Up, Down, Down, Down, Down, Down, Down, Down, Down, Down, Down.** If you entered the code correctly, you will hear a sound. **Press** × to start a game and Mega Man X will now be wearing his Super Nova Armor.

**Unlock Zero's Black Armor:** At the Player Select screen, highlight "Zero," **then press Down, Down, Up, Up, Up, Up, Up, Up, Up, Up, Up.** If you entered the code correctly, you will hear a sound. **Press** × to start a game. Zero will now be wearing his Black Armor.

## METAL GEAR SOLID

**Bandana and Demo Theater Roll A:** Don't submit to Ocelot's torture and instead finish the game. After the end credits, a screen appears announcing your prize: a Bandana that gives you unlimited ammo. Save the game data, start a new game using that data, and you should find the Bandana in your item inventory. To access the Demo Theater Roll A, finish the game as you did above. At the title screen, enter the Special Menu and you should find a new option, Demo Theater. Enter this new option and you should find Roll A, which lets you watch all the cinemas in the game's "A" scenario.

**Stealth Camouflage and Demo Theater Roll B:** This time, submit to Ocelot's torture and finish the game. After the end credits, a screen appears announcing your prize: Stealth Camouflage. This item keeps you cloaked from all enemies in the game except boss characters. Save the game data, start a new game using that data, and you should find the Stealth Camouflage in your item inventory. To access the Demo Theater Roll B, finish the game as listed above. At the title screen, enter the Special Menu, and you should find a new option, Demo Theater. Enter this new option, and find Roll B, which lets you watch all the cinemas in the game's "B" scenario.

**Snake in a Tuxedo and Red Cyborg Ninja:** Play through the game using the saved data from each game. Don't submit to Ocelot's torture during the first game, but submit during the second game. Also, don't use the Bandana or the Stealth Camouflage during either game or the trick won't work. After you finish the second game, start a third game with the saved data from the second game. When the game begins, Snake is dressed in a tuxedo, à la James Bond—and when you encounter the Cyborg Ninja, his blue armor will now be red and vice versa.

**Time Attack Mode:** Enter the VR Training mode and successfully complete Training Mode. When you re-enter VR Training mode, you should find a new option, Time Attack Mode.

**Gun Shooting Mode:** Enter the VR Training mode and successfully complete Time Attack Mode (see the above cheat for information on how to access this mode). When you re-enter VR Training mode, you should find a new option, Gun Shooting mode.

## MICRO MACHINES V3

### One-Player Codes

**Nine Lives:** Enter the name CATLIVES at the Choose a Character screen.

**Cheats:** Pause the game and enter the following codes. The cheats will take effect when you unpause the game.

**Camera View Is Behind the Car: Press Left, Right, □, ○, Left, Right, □, ○.**

**Change the Vehicle into a Random Object: Press Down, Down, Up, Up, Right, Right, Left, Left.**

**Hyper Speed: Press □, ×, ○, □, △, ×, ×, ×, ×.**

### Multiplayer Codes

Only one player has to enter the multiplayer code. Enter the following names at the Choose a Character screen.

| | |
|---|---|
| All Tracks: | GIMMEALL |
| Tanks in All Races: | TANKS4ME |

## NIKE TYSON BOXING

**VS Mode Cheats:** At the main menu, choose World, then select New Career. At the Player Select screen, choose any boxer. At the Enter Your Name screen, enter any of the following passwords, then **press** △. Do not choose End. You should automatically go back to the main menu.

| | |
|---|---|
| Big Hands and Feet: | STUPID |
| Big Heads: | BONGY |
| Disable All Cheats: | NORMAL |
| Heads Grow When Punched: | OUCH |
| Heads Spin When Punched: | HURTS |
| Necks Stretch When Punched: | NECK |
| Small Heads: | BINGY |
| Unlock Invisible Man: | GONE |
| Unlock Jimmy Flex: | CLUBFUD |
| Unlock John L. Sullivan: | OLD_MAN |

*Note: A _ indicates a blank space.*

## MISSION: IMPOSSIBLE

At the main menu, select Load Game, and then go into Password. Input any of the following passwords to activate these cheats:

| | |
|---|---|
| Secret Message from Programmers: | TTOPFSECRETT |
| Slow-Motion Mode: | IMTIREDTODAY |
| Turbo Mode: | GOOUTTAMYWAY |
| View All FMV Sequences: | SEECOOLMOVIE |

## MORTAL KOMBAT 3

**Special Options Screen:** At the trademark screen, **press □, ×, ○, △, R1, R1, R2, R2, R1, R1.** You should hear Shao Kahn say, "You will never win." Then press Up when the screen with the spinning MK 3 logo on the cube that says "Kombat" is onscreen. A question mark appears. Utilize this option for a plethora of cheats, including playing as Smoke and unlimited credits.

## MORTAL KOMBAT 4

**Hidden Outfits for Characters:** At the Select Your Fighter screen, highlight any character listed below and enter the button presses.

*Note: Use the default controller configuration when doing the button presses.*

**Jax: Press and hold Start, and then simultaneously press L1, ×, and R1 twice.**

**Johnny Cage: Press and hold Start, and then simultaneously press L1, ×, and ○ three times.**

**Kai: Press and hold Start, then simultaneously press □, R1, and ○ three times.**

**Liu Kang: Press and hold Start, then simultaneously press △, R1, and ○ three times.**

**Raiden: Press and hold Start, then simultaneously press ×, R1, and △ twice.**

**Reptile: Press and hold Start, then simultaneously press ×, R1, and ○ twice.**

# WANNA BEAT THE GAME?™

UNLOCK

DOMINATE

DEMOLISH

BUY ANYTHING

includes Codes for GRAN TURISMO 3!

Unleash the power of the new

# GAMESHARK® 2

INTERACT

©2001 InterAct Accessories, Inc. All Rights Reserved. All trademarks © their respective owners.
GameShark is not sponsored, endorsed or approved by Sony or any game publisher.

# GAMESHARK 2
## Video Game Enhancer

The all-in-one gaming solution for PlayStation 2 gives you the power to bust open even the toughest games... and much, much more.

An incredible new-look user interface with improved graphics and sound.

A bonus CD packed with over thirteen thousand codes for PlayStation® one games.

Thousands of PS2® codes! Beat virtually every PlayStation® game, including Gran Turismo 3™, Klonoa™, Red Faction™ and Onimusha™.

Built-in Memory Card Manager gives you full control of your PS2® game saves.

Save all the hottest new codes to your Gameshark 2.

*For More Details, Visit:*
**www.gameshark.com**

Great ways to expand your PS2®:

Download saves & codes

Enter new codes in a flash

Store thousands of saves

Plug Up To 4 USB Peripherals To Your PS2®

Twice the capacity of standard cards

Get Up To 10 Times More Data On Your Memory Card

**Scorpion: Press and hold Start, then simultaneously press □, △, and R1 twice.**

**Sonya: Press and hold Start, then simultaneously press ×, □, and L1 three times.**

**Sub-Zero: Press and hold Start, then simultaneously press L1, R1, and □ twice.**

**Tanya: Press and hold Start, then simultaneously press △, ○, and □ twice.**

**Big Head Kombat Kode:** Start a two-player game, and at the Vs. screen before the fight, **both players should each press Low Punch three times, Block twice, and Low Kick once** (321-321). If you entered the code correctly, both fighters will have big heads when the match begins.

**Play as Goro:** Finish the game in Arcade mode as Shinnok and save the data to a memory card. Start a new game with the saved data, and at the Choose Your Fighter screen, highlight Hidden, then **press Low Punch, Up, Up, Up, Left, simultaneously press Block and Run.** If you entered the code correctly, you'll play as the four-armed Goro when the match begins.

**Play as Noob Saibot:** Finish the game in Arcade mode as Reiko and save the data to a memory card. Start a new two-player game with the saved data. At the Vs. screen before the match begins, **both players should press Block once and Low Kick twice** (012-012). When the match begins, pause the game and quit. Return to the Choose Your Fighter screen, highlight Hidden, then **press Low Punch, Up, Up, Left, simultaneously press Run and Block.** If you entered the code correctly, you'll play as the hidden character Noob Saibot when the match begins. To play as Noob Saibot in a different outfit, at the Choose Your Fighter screen, highlight the Hidden box at the bottom of the screen, then **press Low Punch, Up, Up, Left, press and hold Start, and then press Block, release Start, simultaneously press Run and Block.**

## MORTAL KOMBAT MYTHOLOGIES: SUB-ZERO

To unlock the following missions, use the passwords below:

| | |
|---|---|
| Mission 2: | THMMSB |
| Mission 3: | CNSZDG |
| Mission 4: | ZVRKDM |
| Mission 5: | JYPPHD |
| Mission 6: | KGTKCS |
| Mission 7: | QFTLWN |
| Mission 8: | XJKNZT |

## MORTAL KOMBAT TRILOGY

**Kombat Zone Select:** At the fighter-select screen, put the cursor over Sonya, **press and hold Up, and then press Start.** If you entered the code correctly, you'll hear a thud. Select a character, and a Kombat Zone select option will appear. Now you can fight on any stage.

**Play as Chameleon:** At the fighter-select screen, select Human Smoke. Then **press and hold Left, L1, R2, □, and △. Hold these buttons until the fight starts.** When the match starts, Human Smoke explodes into Chameleon.

**Secret Konfigure:** At the title screen, select Options. In Options, **simultaneously press and hold R1, R2, L1, L2, and Up until the screen shakes.** Now you can highlight the green "?" box. Inside this options are several cheats, including one-button fatalities.

## THE MUMMY

Pause the game and select Quit Game. When asked if you want to quit the game, choose Yes, and, at the next screen, select Replay Level. At the Select Level screen, select Bonus Game Modes. At the Bonus Game menu, select Enter Code, then enter any of the following codes to unlock these cheats. If you entered the code correctly, the screen will read "Bonus Code Accepted." To activate the cheat, highlight it and **press ×.**

| | |
|---|---|
| All Weapons: | ○ □ ○ × × △ △ □ |
| Cairo Level: | △ × △ ○ □ △ ○ × |
| Infinite Ammo: | × △ × □ ○ △ □ △ |
| Infinite Lives: | ○ ○ △ ○ × □ □ × |
| Invincibility: | △ × ○ ○ □ × △ □ |

## MUPPET RACE MANIA

At the Press Start screen, press the following buttons to unlock these cheats. If you entered the code correctly, the name of the cheat will appear on the screen.

**All Muppets and Vehicles: Press** △, ○, △, □, △, ×, △, △, ×, ○.

**Arches Course: Press** □, ○, ×, ○, □, △, ○, ×, ○, △.

**End Credits and End Courses: Press** ○, △, □, △, ×, △, □, ○, △, ×.

**Fraggle Rock Course: Press** ×, □, ×, □, ×, □, △, ○, ×, □.

**Reset Cheats: Press** △, ×, ○, ×, □, □, ×, ○, ×, △.

**Studio Course: Press** □, □, ○, ○, ×, ○, △, ○, △, □.

**Play End Courses:** To access the End Courses after you have unlocked them, choose Options at the main menu, then select The End. While the credits are rolling, **press Start** to open a list of End Courses from which you can choose.

## N2O: NITROUS OXIDE

From the main menu, enter Game Options, then select the Enter Code option. Enter any of the following codes to activate these cheats:

**Bonus Level Access: Press** □, □, □, △, ○, △, □, □.

**Disable All Cheats: Press** □, □, ×, ○, ○, ○, ○, △.

**Fifth Ship Enabled: Press** ×, ×, ×, □, △, ○, ×, △.

**Full Level Access: Press** □, △, ○, △, ×, △, □, ×.

**Infinite Firewalls: Press** ×, ×, □, ×, ×, ×, △, △.

**Infinite Lives: Press** ○, ×, ×, △, □, △, □, ○.

**Infinite Weapons: Press** □, ×, ○, □, ×, □, ○, □.

**No Bonus Reset on Death: Press** □, △, ×, △, ○, □, △, ×.

**Water Effect On: Press** ○, ×, □, △, △, ○, △, ○.

## NANOTEK WARRIOR

Start a game, pause it, then enter any of the following button presses.

**Full Shield: Press Select, ○, Right, Up, Up, L1, L1, ×.**

**Random Curving: Press ○, Select, Left, □, □, Down, Up, ×.**

**Semi-Cockpit View: Press △, ○, □, □, △, △, Select, Start.**

**Stop Ship: Press △, Left, △, Right, Up, △, Start.** Unpause the game and **press and hold △** to stop the ship from moving.

**Warp Speed: Press ○, □, ○, □, △, △, △, ×.**

## NASCAR RUMBLE

**All Cars, Drivers, and Tracks:** At the main menu, choose Game Options. Highlight "Load and Save," **press Left, ×** to enter the password screen. Input C9P5AU8NAA as the password. If you entered the password correctly, a message will ask if you want to replace the current password. Choose Yes. If you entered the code correctly, all cars, drivers, and tracks will now be available.

## NBA NANO TIME

Enter the following names and PINs at the Enter Name menu.

| | | |
|---|---|---|
| Dan Amrich: | AMRICH | 2020 |
| Dan Roan: | DANR | 0000 |
| John Root: | ROOT | 8000 |
| Mark Turmell: | TURMEL | 0322 |
| Sal Divita: | DIVITA | 0201 |
| Scottie Pippen: | PIPPEN | 0000 |
| Sheridan Ourslet | SNO | 0103 |

## NBA HOOPZ

At the Tonight's Matchup screen, enter any of the following codes to unlock these cheats. If you entered the code correctly, the name of the cheat will appear onscreen.

*Note: The No Fouls and No Hotspots cheats work only in a two-player game, and both players must enter the codes.*

**ABA Ball: Press □, △, ○, Right.**

**Away Uniform: Press △, △, ○, ○, ○, ○, Right.**

**Beach Court: Press △, △, ○, ○, ○, Left.**

**Big Heads:** Press □, □, □, **Right**.

**Granny Shots:** Press □, △, △, ○, **Left**.

**Home Uniform:** Press △, ○, ○, ○, ○, **Right**.

**Infinite Turbo:** Press □, □. □, △, ○, ○, **Up**.

**No Fouls:** Press □, □, △, △, ○, ○, **Right**.

**No Goaltending:** Press □, □, □, □, △, △, △, △, ○, ○, ○, ○ **Left**.

**No Hotspots:** Press □, □, □, ○, **Up**.

**Show Hotspot:** Press □, △, **Down**.

**Show Shot Percentage:** Press △, ○, **Down**.

**Street Court:** Press □, □, □, △, △, **Left**.

**Tiny Heads:** Press □, □, □, △, △, △, **Left**.

**Tiny Players:** Press □, □, □, □, □, △, △, △, △, ○, ○, ○, **Left**.

## NBA IN THE ZONE 2

**All-Star Team:** At the title screen, highlight "Game Start." Then **simultaneously press and hold L1, R2, Select, and Start** until the next screen. Select Exhibition mode and cycle through the teams until you find the All-Star teams.

## NBA JAM EXTREME

**Big Feet:** When exiting the Big Head select screen, **press and hold Left or Right**.

**Half-Size Players With Big Heads:** At the Big Head select screen, **press Up, Down, Left, Right, Down, Up,** and select Yes.

**Head-er-oids (Four-Player Hidden Mini-Game):** While exiting the Select screen, **press and hold Up, and then press Extreme**.

**Marshmallow Treats:** At the end of the title sequence, before the screen dims, **press and hold Up**.

**Random Team Select:** At the Team Select screen, **simultaneously press Up and Turbo**.

**Random Player Select:** After you do the Random Team Select cheat, **simultaneously press Up and Turbo**.

**Stealth Stats:** At the Team Select screen, **simultaneously press Left and Extreme** to turn the stats on or off.

To enter the cheats below, do the first button presses at the Select screen and continue to hold them through the VS screen. The next button presses are done at the VS screen. If the code is entered correctly, one of four mugshots will pop up through the bottom of the screen (a different head for each of the codes below), accompanied by a sound effect.

**Shot Percentage Display: Simultaneously press and hold Extreme and Shoot. Release the buttons** at the VS screen.

**Permanent Turbo: Press and hold Turbo**. At the VS screen, **press Up, Down, Up, Down, release Turbo**.

**Invisible Turbo Meters: Simultaneously press and hold Turbo and Extreme. Press Up, Down, Up, Down, release the buttons.**

**Turn Off Crowd: Simultaneously press and hold Extreme, Pass, and Up. Release them** at the VS screen.

Enter the following codes just before the tipoff (in the time it takes the ref to walk out and throw up the ball). One code entered by a player affects all players. On multiple button-press codes, if the button is pressed too many times, disallow it.

**Beach Ball Mode: Press Pass, Pass, Turbo, Extreme, Turbo, Pass, Pass.**

**Computer Assistance Off: Press Extreme, Turbo, Pass, Pass.**

**Dead-Eye Dick (Dunk and Three-Point Shot Are Maxed Out): Press Turbo, Turbo, Turbo, Turbo, Turbo, Pass, Extreme, Turbo, Turbo, Turbo, Turbo, Turbo, Turbo, Turbo.**

**Maximum Rebound: Press Pass, Pass, Extreme, Special, Extreme, Turbo.**

**Maximum Speed Statistic (Maxes Out the Speed for Every Player): Press Extreme, Extreme, Extreme, Extreme, Extreme, Extreme, Extreme, Extreme, Extreme, Extreme, Pass, Pass, Pass.**

**Maximum Three Point: Press Pass, Pass, Pass, Pass, Pass, Pass, Pass, Pass, Extreme, Pass, Pass, Pass, Pass, Pass, Pass, Pass.**

**No Goaltending: Press Extreme, Extreme, Extreme, Extreme, Extreme, Extreme, Extreme, Extreme, Pass, Extreme, Extreme, Extreme, Extreme, Extreme, Extreme, Extreme, Extreme, Extreme, Extreme, Extreme.**

**Power Push (Push a Player Three Times the Normal Distance): Press Turbo, Turbo, Pass, Pass, Turbo, Turbo, Pass, Pass, Turbo, Turbo, Pass, Pass, Turbo, Turbo.**

**Quick Hands: Press Pass, Pass, Pass, Turbo, Turbo, Turbo, Extreme, Extreme, Extreme, Pass, Pass, Pass.**

**Soccer Ball Move: Press Pass, Pass, Turbo, Turbo, Extreme, Extreme, Extreme.**

**Super Rainbow Shot: Press Turbo, Turbo, Turbo, Turbo, Turbo, Turbo, Pass, Pass, Turbo, Turbo, Turbo, Turbo, Turbo, Turbo.**

At the Keep Record screen, choose "Yes," then enter the following initials and dates.

### Acclaim Team 1

| | | |
|---|---|---|
| Air Nick: | ARN | MAY 18 |
| Magic Hair: | SET | DEC 8 |
| XX Pistol: | WAN | JUN 10 |
| XX Samoa: | TVH | JUN 6 |
| XX Sequioa: | SDR | APR 10 |
| XX Weasel: | DAN | FEB 1 |

### Acclaim Team 2

| | | |
|---|---|---|
| Air Dog: | SAM | JAN 21 |
| Bob Davidson: | RAD | OCT 18 |
| Geoff Higgins: | GCH | APR 13 |
| Ice Princess: | MDK | DEC 24 |
| Mark Shafer: | XTL | MAY 2 |
| XX Fumongous: | GUN | JAN 11 |

### All Star

| | | |
|---|---|---|
| All Star East Team 1: | LMH | JUN 28 |
| All Star East Team 2: | EST | MAR 14 |
| All Star West Team 1: | WST | JUL 12 |
| All Star West Team 2: | RMC | APR 21 |

### Celebrity Team

| | | |
|---|---|---|
| Frank Thomas: | BIG | DEC 6 |
| Junior Seau: | JR | JUN 1 |
| John Elway: | WAY | SEP 30 |
| Marv Albert: | MRV | DEC 31 |
| Newt Gingrich: | NEW | AUG 12 |
| XX Samoa: | TVH | JUN 6 |

### God Code

| | | |
|---|---|---|
| God Code: | YME | MAY 17 |

### Happy Team

| | | |
|---|---|---|
| Dufus the Clown: | GRR | JUN 19 |
| Happy: | MJT | MAR 22 |
| Mr. Unhappy: | GEM | NOV 3 |
| Ooohh: | JLH | JAN 26 |
| Pirate Bill: | SAL | FEB 2 |
| Three Feet Under: | TOD | APR 17 |

### Invisible Team

| | | |
|---|---|---|
| Brained: | BCS | JAN 7 |
| Howie: | BCE | JUL 10 |
| Huh: | CBR | JUN 25 |
| Jim Jung: | JKJ | DEC 13 |
| Monkey Boy: | PJP | NOV 2 |
| Who: | WHO | JAN 1 |

### Misfit

| | | |
|---|---|---|
| Chris Slate: | JCS | DEC 8 |
| Diamond Dave: | DJP | JUN 29 |
| Richard Szeto: | RTS | FEB 25 |
| Video Cowboy: | TVC | OCT 3 |
| XX Shamrock: | JHG | AUG 26 |
| XX Stinger: | MSS | OCT 26 |

### Rookie Team

| | | |
|---|---|---|
| Rookie Team 1: | SCT | NOV 14 |
| Rookie Team 2: | REG | JAN 17 |
| Rookie Team 3: | BAP | AUG 11 |

### Sculptured Team 1

| | | |
|---|---|---|
| Daren Smith: | DRS | APR 10 |
| Dave Ross: | DJR | JUN 8 |
| Dwain Skinner: | DAS | FEB 21 |
| Jeff Peters: | JBP | MAY 17 |
| Mike Callahan: | MWC | MAY 1 |
| The Tin Man: | TIM | JAN 24 |

**Sculptured Team 2**

| | | |
|---|---|---|
| Dean Morrell: | DSM | MAY 9 |
| James Hebdon: | JPH | APR 26 |
| Mark Ganus: | MMG | SEP 16 |
| Mike Peery: | MJP | MAY 26 |
| Rob Daute: | RAD | MAR 19 |
| Roy Wilkins: | RNW | SEP 15 |

**Special Sports Team**

| | | |
|---|---|---|
| Air Nick: | ARN | MAY 18 |
| Bob Lanier: | LAN | SEP 10 |
| Carol Blazejowski: | BLZ | MAR 1 |
| Cheryl Swoopes: | SWO | JAN 1 |
| George Gervin: | ICE | APR 27 |
| Rebecca Lobo: | LOB | JUL 4 |

**Squid Team**

| | | |
|---|---|---|
| Chris Hawkes: | CDH | FEB 21 |
| Jane Bradley: | JLB | MAY 23 |
| Jason Greenberg: | JAY | APR 18 |
| Jonathan Dansie: | JWD | AUG 2 |
| Lee Phung: | LEE | JAN 1 |
| Melissa Pardike: | MAP | MAR 26 |

## NBA JAM TOURNAMENT EDITION

After selecting your team, enter the following cheat codes at the Tonight's Matchup screen.

**Baby Mode: Press** ○, □, ○, □ ○, □.

**Big Heads: Press** △, □, ×, ○, △, □, ×, ○.

**Full-Court Jams: Press Left, Right,** ×, ○, ○, ×.

**Full-Court Push: Press Down, Down,** ×, ○, ×, **Right, Right.**

**High Shots: Press Up, Down, Up, Down, Right, Up,** ○, ○, ○, ○, **Down.**

**Huge Mode: Press** △, ×, △, ×, △, ×, △, ×, △, ×, △, ×, △, ×.

**Mammoth Heads: Press** ○, ×, □, △, ○, ×, △, ○, ×, ○, △, ○, ×, □, △.

**Maximum Power: Press Right, Right, Left, Right,** ×, ×, **Right.**

**Power-Up Fire: Press Down, Right, Right,** ○, △, **Left.**

**Power-Up Goaltending: Press Right, Up, Down, Right, Down, Up.**

**Power-Up Offense: Press** □, ○, **Up,** □, ○, **Up, Down.**

**Power-Up Three-Pointers: Press Up, Down, Left, Right, Left, Down, Up.**

**Power-Up Turbo: Press** ○, ○, ○, □, **Down, Down, Up, Up.**

**Push One Opponent, and Both Players Fall Down: Press Up, Up, Up, Up, Left, Left, Left, Left,** ○, ○.

**Push One Opponent, and Your Teammate Falls Down: Press Up, Up, Up, Up, Left, Left, Left, Left,** ○, △.

**Quick Hands: Press Left, Left, Left, Left,** ○, **Right.**

**Shot-Percentage Display: Press Up, Up, Down, Down,** △.

**Speed Up: Press Up, Up, Up, Up, Left, Left, Left, Left, X,** △.

**Teleport Pass: Press Up, Right, Right, Left,** ○, **Down, Left, Left,** ○, □.

**Expansion Teams:** At the team-select screen, **press and hold Select, and rotate the directional pad twice counterclockwise** to make the expansion team roster appear. This gives you one or two extra players, so both players can be replaced with fresh ones.

**Secret Players and Cheats:** Enter the following initials and birthdates to access these hidden players and cheats. **Press and hold L1 and R1 while entering the initials.**

| | | |
|---|---|---|
| Adrock: | ADR | April 6 |
| Alex Delucia: | DEL | October 19 |
| Andy Catling: | CAT | January 2 |
| Asif Chaudri: | CHD | May 5 |
| Barry Hutchinson: | BAR | April 9 |
| Bill Clinton: | BIL | June 3 |
| Brett Gow: | GOW | July 17 |
| Carol Blazejowski: | BLZ | January 14 |
| Charlotte Hornets: | HOR | June 12 |
| Chicago Bull: | BEN | September 20 |
| Chris Kirby: | CHR | December 18 |
| Darren Falcus: | DAZ | August 6 |
| Darren Hodgeson: | HOG | December 31 |
| Darren Tunnicliff: | SAT | May 7 |
| Elizabeth Burgess: | LIZ | August 7 |
| Eric Kuby: | KUB | April 14 |
| Eric Samulski: | AIR | January 21 |
| Frank Thomas: | FNK | January 8 |
| Fresh Prince: | FRS | February 2 |
| Heavy D: | HEA | January 9 |
| Hillary Clinton: | HIL | November 6 |
| Jamie Rivett: | REV | July 6 |
| Jason Falcus: | JAS | November 16 |
| Jason Whitaker: | JAX | March 1 |
| Jay Moon: | JAY | August 24 |
| Jazzy Jeff: | JAZ | October 9 |
| John Carlton: | CAL | March 25 |
| Kim Gordon: | GOR | July 3 |
| Larry Bird: | LAR | January 15 |
| Lee Renaldo: | REN | February 4 |
| Mark Thienvanich: | THI | November 1 |
| Mark Turmell: | TUR | January 31 |
| MC Adam Yauch: | MCA | April 9 |
| Mike D: | M_D | July 1 |
| Mike Muskett: | MUS | December 24 |
| Minnesota Timberwolf: | WOL | March 7 |
| Nat Gunter: | GUN | January 11 |
| Paul McHugh: | BAA | July 12 |
| Pete Wanat: | WAN | June 10 |
| Phoenix Gorilla: | APE | April 2 |
| Prince Charles: | CHA | May 4 |
| Rob Gray: | ROB | February 24 |
| Sal Divita: | DIV | July 3 |
| Seth W. Rosenfeld: | STH | December 8 |
| Shawn Liptak: | LIP | January 14 |
| Shawn Rosen: | SAW | April 10 |
| Snake: | SNK | June 15 |
| Steve Shelley: | SHY | June 9 |
| Thurston Moore: | MOE | June 8 |
| Tom Higgins: | TOM | February 19 |
| Tony Goskie: | GOS | January 6 |
| Ziggy Hill: | ZIG | April 7 |
| Last Season's Game: | END | January 1 |
| Win the Season: | FIN | January 1 |

## NBA LIVE 2000

**Unlock Players:** At the main menu, choose Create Player. Enter the following passwords as the first and last names to unlock these players. If you entered the password correctly, you'll see a message saying that the player has been unlocked. Enter the Unlock Legends menu, **press Left or Right for the decade, Up or Down for the player, and press** ×. The unlocked player should be in the free agent pool.

| 1980s | First Name | Last Name |
|---|---|---|
| Larry Bird: | CELTICS | PRIDE |
| Julius Erving: | DOCTOR'S | IN |
| George Gervin: | CHILLED | ICEMAN |
| Magic Johnson: | MAGICAL | GUARD |
| Moses Malone: | FREE | THROWS |
| Hakeem Olajuwon: | THE_DREAM | MACHINE |
| Robert Parish: | CELTIC | CHIEF |
| Isiah Thomas: | BAD | BOY |
| Dominique Wilkins: | HIGH | LIGHT |
| James Worthy: | BIG | GAME |
| **1990s** | | |
| Patrick Ewing: | PLAYER | PRESIDENT |
| Grant Hill: | CLASS | ACT |
| Michael Jordan: | COME_FLY | WITH_ME |
| Shawn Kemp: | POWER | DUNKER |
| Karl Malone: | MAILMAN | DELIVERS |
| Reggie Miller: | OUTSIDE | THREAT |
| Shaquille O'Neal: | LITTLE | WARRIOR |
| Gary Payton: | HUMAN | ADMIRAL |
| Scottie Pippen: | COMPLETE | GAME |
| David Robinson: | SPURS | ADMIRAL |
| John Stockton: | JAZZ | MAN |

*Note: A _ designates a blank space.*

## NBA SHOOTOUT 2000

**Cheat Menu:** Pause the game, and **simultaneously press and hold L2, R2,** △, □, **and** ×. If you entered the code correctly, a cheat menu will appear—as long as you simultaneously hold these buttons. **Press Up or Down** to cycle through the cheats. **Press L1 or L2** to turn the cheats on or off, or to adjust the players' speed and the gravity.

## NBA SHOWTIME: NBA ON NBC

Choose your team and players. At the "Tonight's Match-Up" screen, **press the following buttons** to activate these cheats. If you entered the code correctly, the cheat's description should appear onscreen.

**ABA Ball: Press Turbo, Turbo, Shoot, Shoot, Shoot, Pass, Pass, Right.**

**Big Heads: Press Turbo, Turbo, Right.**

**No Fouls: Press Turbo, Turbo, Shoot, Shoot, Pass, Pass, Right.**

**No Goaltending: Press Turbo, Turbo, Turbo, Turbo, Turbo, Shoot, Shoot, Shoot, Shoot, Shoot, Pass, Pass, Pass, Pass, Pass, Left.**

**Tiny Heads: Press Turbo, Turbo, Turbo, Turbo, Shoot, Shoot, Shoot, Shoot, Shoot, Left.**

**Tiny Players: Press Turbo, Turbo, Turbo, Shoot, Shoot, Shoot, Shoot, Pass, Pass, Pass, Pass, Pass, Left.**

**Unlimited Turbo: Press Turbo, Turbo, Turbo, Turbo, Shoot, Pass, Up.**

**Hidden Courts:** Immediately after choosing your team and players, **simultaneously press and hold the following buttons** until the game begins to play on these courts.

**Island Court: Press Right and Turbo.**

**Midway Court: Press Up, Shoot, and Pass.**

**NBC Court: Press Down, Shoot, and Pass.**

**Street Court: Press Left and Turbo.**

**Team 1's Court: Press Up and Turbo.**

**Team 2's Court: Press Down and Turbo.**

**Hidden Characters and Mascots:** At the main menu, choose Start Game, then select the number of players. At the Choose Option screen, choose Enter Initials. When asked if you want to enter the name for record keeping, answer, "yes." Enter any of the following passwords and PINs to play as these characters.

| Characters | Password | PIN |
|---|---|---|
| Big Alien: | BIGGY | 0959 |
| Clown: | CRISPY | 2084 |
| Kerri Hoskins: | KERRI | 0220 |
| Kerri Hoskins in Alternate Uniform: | KERRI | 1111 |
| Lia Montelongo: | LIA | 0712 |
| Lia Montelongo in Alternate Uniform: | LIA | 1111 |
| Nikko Dog: | NIKKO | 6666 |
| Old Man: | OLDMAN | 2001 |
| Pinto Horse: | PINTO | 1966 |
| Pumpkinhead: | JACKO | 1031 |
| Referee: | THEREF | 7777 |
| Retro Bob: | RETRO | 1970 |
| Small Alien: | SMALLS | 0856 |
| White Horse: | HORSE | 1966 |
| Wizard: | THEWIZ | 1136 |

| Mascots | Password | PIN |
|---|---|---|
| Atlanta Hawks: | HAWK | 0322 |
| Charlotte Hornets: | HORNET | 1105 |
| Chicago Bulls: | BENNY | 0503 |
| Denver Nuggets: | ROCKY | 0201 |
| Houston Rockets: | TURBO | 1111 |
| Indiana Pacers: | BOOMER | 0604 |
| Minnesota Timberwolves: | CRUNCH | 0503 |
| New Jersey Nets: | SLY | 6765 |
| Phoenix Suns: | GORILA | 0314 |
| Seattle Sonics: | SASQUA | 7785 |
| Toronto Raptors: | RAPTOR | 1020 |
| Utah Jazz: | BEAR | 1228 |

## NCAA FOOTBALL 2001

At the main menu, enter Game Settings, then choose Secret Codes. Input any of the following passwords to activate these cheats.

| | |
|---|---|
| Change the Date: | Y2K |
| Defense Always Intercepts the Ball: | OSKIE |
| Faster Daytime Effects: | DAYNIGHT |
| Juggernaut Team: | BULLDOZER |
| Maximum Attribute Points: | BALLER |
| Maximum Recruiting Points: | HEADCOACH |
| Maximum Wind: | SAFETY |
| Receivers Always Catch the Ball: | HANDSOFGLUE |
| See CPU's Plays: | MINDREADER |
| Unlock All Stadiums: | OPENSESAME |

## NCAA GAMEBREAKER 2001

At the main menu, choose Customize, then select "Easter Eggs." Choose "Add Entry," then input any of the following passwords. If you entered the password correctly, it will appear on the green screen.

| | |
|---|---|
| All Player Attributes to 99: | BEAT_DOWN |
| Better Passing: | GO_DEEP |
| Better Stiff Arm: | HAMMER |
| Big Team Versus Small Team: | BIGandsmall |
| Get All Blue-Chip Players: | motivate |
| Stronger Defense in Season Mode: | PHYSICAL |
| Super Running Stats: | REAL_ESTATE |
| Super Stats: | Vers |
| Super Walk-On Players: | FRANKENSTEIN |
| View Credits: | HOLLYWOOD |

*Note: Passwords are case-sensitive. A _ designates a blank space.*

## NEED FOR SPEED

**Ford Indigo Track:** Enter the password LILZIP to get the hidden Ford Indigo car.

**Lunar Springs Track:** Start a new game, and, at the Game Mode screen, select One Player. Then, at the Race Type screen, select Tournament, enter the password MQKZCL, and **press Start**. At the Race Location screen, **press** □. This takes you back to the Race Type screen. At this screen, select Single Race. At the Race Location screen, highlight the Rusty Springs track and **simultaneously press and hold L1, R1, and** △. A hidden track, Lunar Springs, appears.

**Monolithic Studios Track:** Enter the password SHOTME to get the hidden Monolithic Studios track.

**Pioneer Engines:** Enter the password POWRUP to get Pioneer Class engines.

**Lost Vegas Track:** Select Tournament, enter the following password: TSYBNS, and **press Start**. When you cycle through the tracks at the Race Location screen, there's a new track called Lost Vegas.

*Note: The Lost Vegas Track code must be entered for the following tricks to work.*

**Arcade Mode:** At the Race Location screen, go down to the number of laps and **simulatenously press and hold L1 and R1**. It should change to Arcade mode.

**Machine-Gun Code:** Start a game in the Head to Head mode, pick your car, and then pick your opponent's car. **Simultaneously press and hold Up-Left on the directional pad, L1,** ○, **and** □. Continue to hold all the buttons through the screen that says "Loading." When the race starts, instead of a horn (usually activated by pressing Up), you have a machine gun. Use it to topple opponents and clear obstacles out of your way.

**No-Mercy Mode:** At the Race Type screen, **simulatenously press L1 and R1**, and Head to Head changes to No Mercy.

**Rally Mode:** After entering the Lost Vegas code, get out of Tournament mode and enter Time Trial, Head to Head, or Single Race. **Simultaneously press and hold L1 and R1** at any track at the Race Location screen, and the name changes to Rally.

**Warrior Car:** Get out of Tournament mode and enter Time Trial, Head to Head, or Single Race. At the Car Select screen, **simultaneously press and hold L1, L2, R1, and R2**. A new car, the Warrior, appears.

## NEED FOR SPEED II

Enter the following passwords to access these hidden vehicles, tracks, and cheats:

| | |
|---|---|
| Army Truck: | ARMYME |
| Army Truck With Different Trailer: | SNOWME |
| Audi Quattro: | QUATTR |
| Blue Souvenir Stand: | STDB |
| BMW: | BMRMX |
| Bonus Car: | LILZIP |
| Bonus Track: | SHOTME |
| Brown Wooden Crate: | CRATME |
| Car With Sunroof: | BEETME |
| Citroen: | CITME |
| Comanche Pickup Truck: | JEPME |
| Covered Wagon: | WAGOME |
| Faster Acceleration: | POWRUP |
| Green Souvenir Stand: | STDA |
| Jeep Renegade: | YJME |
| Landcruiser: | LCME |
| Mazda Miata: | MAZME |

| | |
|---|---|
| Mercedes Benz: | BNZME |
| Outhouse: | OUTHME |
| Red Souvenir Stand: | STDC |
| Semi Truck Cab: | SEMIME |
| Tram: | TRAMME |
| T-Rex: | TREXME |
| Van: | VANME |
| Volkswagen Bug: | BUGME |
| Volvo: | VOVME |
| White Limousine: | LIMOME |
| Wooden Log: | LOGME |
| Yellow School Bus: | BUSME |

**Additional Camera Angles:** While the race is loading, **simultaneously press and hold L1, L2, R1, R2, △, □, and ○** to access additional camera angles.

## NEED FOR SPEED III: HOT PURSUIT

Start a race in Hot Pursuit mode and, immediately after you select your track and car, enter any of the following button presses:

**Cops Have Southern Accents: Simultaneously press and hold Up, R1, and L2** until the race begins.

**French-Speaking Cops: Simultaneously press and hold Right, R2, and L1** until the race begins.

**German-Speaking Cops: Simultaneously press and hold Up, R2, and L1** until the race begins.

**Heavier Car: Simultaneously press and hold Select, □, and ×** until the race begins.

**Italian-Speaking Cops: Simultaneously press and hold Left, R2, and L1** until the race begins.

**Power Horn: Simultaneously press and hold Start, Select, R1, and L2** until the race begins.

**Slow-Motion Race: Simultaneously press and hold Up, ×, and △** until the race begins.

**Spanish-Speaking Cops: Simultaneously press and hold Down, R2, and L1** until the race begins.

From the Game Setup menu, select Options, then choose User Name. Enter the following passwords to activate the cheats:

| | |
|---|---|
| All Cars and Tracks Are Open: | SPOILT |
| Auto Cross Canyon Track: | XCNTRY |
| "El Niño" Car: | ROCKET |
| Empire City Track: | MCITYZ |
| Jaguar XJR-15: | LJAGX |
| Mercedes Benz CLK-GTR: | AMGMRC |
| More Camera Views: | SEEALL |
| "The Room" Track: | PLAYTM |
| Scorpio 7 Track: | GLDFSH |
| Space Race Track: | MNBEAM |

## NEED FOR SPEED: HIGH STAKES

**Dashboard View:** Highlight any car that you want to race at the Car Select screen, then **press Start** to start the race. Immediately after you press Start, **simultaneously press and hold Up, △, and × until the race begins.**

**Heavy Car:** Highlight any car that you want to race at the Car Select screen, then **press Start** to start the race. Immediately after you press Start, **simultaneously press and hold Left, □, and ○ until the race begins.** Once the race begins, try ramming other cars!

**Hidden Cars:** At the Game Setup screen, enter the Game Options, then go into User Name. Enter the following player names to activate these cheats. The hidden cars are added to the regular lineup at the Car Select screen.

| | |
|---|---|
| Helicopter | WHIRLY |
| Phantom Car: | FLASH |
| Titan Hot Rod: | HOTROD |

*Note: The helicopter can be raced only in Test Drive mode.*

**Instantly Return to the Road:** After you crash your car or drive off the road, **quickly press Select** to instantly return to the road.

## NFL BLITZ 2001

At the VS screen, you must **press the Turbo, Jump, and Pass buttons** to change the three icons located under the helmets. The numbers in the following list indicate the number of times you should press each button. After the icons have been changed, **press the directional pad in the indicated direction to enable the code.** If you entered the code correctly, you'll see the name of the code and hear a chime. For example, to enter 1-2-3 Left, **press Turbo once, Jump twice, Pass three times, and Left on the directional pad.**

| Cheat | Turbo | Jump | Pass | Dir. |
|---|---|---|---|---|
| Allow Stepping Out of Bounds: | 2 | 1 | 1 | Left |
| Always Quarterback: | 2 | 2 | 2 | Left |
| Always Receiver: | 2 | 2 | 2 | Right |
| Astroturf Field: | 3 | 0 | 1 | Up |
| Big Football: | 0 | 5 | 0 | Right |
| Big Head: | 2 | 0 | 0 | Right |
| Blitz Grass Field: | 3 | 0 | 0 | Up |
| Deranged Blitz Mode: | 2 | 1 | 2 | Down |
| Dirt Field: | 3 | 0 | 4 | Up |
| Fast Passes: | 2 | 5 | 0 | Left |
| Fast Turbo Running: | 0 | 3 | 2 | Left |
| Hide Receiver Name: | 1 | 0 | 2 | Right |
| Huge Head: | 0 | 4 | 0 | Up |
| Hyper Blitz: | 5 | 5 | 5 | Up |
| Ice Field: | 3 | 0 | 2 | Up |
| Infinite Turbo: | 5 | 1 | 3 | Up |
| Invisible: | 4 | 3 | 3 | Up |
| No CPU Assistance: | 0 | 1 | 2 | Down |
| No First Downs: | 2 | 1 | 0 | Up |
| No Interceptions: | 3 | 4 | 4 | Up |
| No Play Selection: | 1 | 1 | 5 | Left |
| No Punting: | 1 | 5 | 1 | Up |
| No Random Fumbles: | 4 | 2 | 3 | Down |
| Power Up Blockers: | 3 | 1 | 2 | Left |
| Power Up Defense: | 4 | 2 | 1 | Up |
| Power Up Offense: | 3 | 1 | 2 | Up |
| Power Up Speed: | 4 | 0 | 4 | Left |
| Power Up Teammates: | 2 | 3 | 3 | Up |
| Red, White, and Blue Football: | 3 | 2 | 3 | Left |
| Show Field Goal Percentage: | 0 | 0 | 1 | Down |
| Show More Field: | 0 | 2 | 1 | Right |
| Show Punt Hang Meter: | 0 | 0 | 1 | Right |
| Smart CPU Opponent: | 3 | 1 | 4 | Down |
| Snow Field: | 3 | 0 | 3 | Up |
| Super Blitzing: | 0 | 4 | 5 | Up |
| Super Blitz Mode: | 4 | 4 | 4 | Up |
| Super Field Goals: | 1 | 2 | 3 | Left |
| Super Passing Mode: | 4 | 2 | 3 | Right |
| Team Big Heads: | 2 | 0 | 3 | Right |
| Team Big Players: | 1 | 4 | 1 | Right |
| Team Tiny Players: | 3 | 1 | 0 | Right |
| Tournament Mode: | 1 | 1 | 1 | Down |
| Ultra-Hard Mode: | 3 | 2 | 3 | Up |
| Unlimited Throwing Distance: | 2 | 2 | 3 | Right |
| Weather—Clear: | 2 | 1 | 2 | Left |
| Weather—Rain: | 5 | 5 | 5 | Right |
| Weather—Snow: | 5 | 2 | 5 | Down |

## NFL GAMEDAY 2001

At the main menu, enter Options, then Easter Eggs. At the Easter Eggs screen, choose Add Entry, then input any of the following codes to activate these cheats. If you entered the password correctly, the name of the cheat will appear under "Easter Eggs Activated" on the left side of the screen.

| | |
|---|---|
| 989 Studios Players: | 989_SPORTS |
| All Bobo Teams: | ALL_BOBO |
| Better Defensive Line: | LINE_BUSTER |
| Better Running Back: | SUPER_FOOT |
| Expert Mode: | SMARTER_CPU |
| Faster Players: | BOOSTER |
| Flat Players: | TWO_D |
| GameDay Field: | GD_FIELD |
| Great Hands for Receivers: | STICKEM |
| Harder Tackles: | CRUNCH |
| Huge Football: | BIG_PIG |
| Huge Players: | GIANTS |
| Players Have More Endurance: | ENDURANCE |
| Players Named After Presidents: | OVAL_OFFICE |
| Players Named After Programmers: | RED_ZONE |
| Slow Frame Rate: | STROBE_LIGHT |
| Small Players: | POP_WARNER |

*Note: A _ designates a blank space.*

## NFL XTREME 2

**Hidden Playing Fields:** At the main menu, highlight Rosters, and then **press Right** to enter the sub-menu. Select Create Player, then at the next screen, select First and input the first half of the code from the codes listed below. Then select Last and enter the second half of the code. Exit the sub-menu, return to the main menu, and select Quick Start to play on the secret field.

| Hidden Field | First | Last |
|---|---|---|
| Aircraft Carrier Field: | AIRCRAFT | CARRIER |
| Egyptian Field: | EGYPT | SPHINX |
| Lunar Field: | LUNA | FIELD |
| Pool Table Field: | POOL | TABLE |
| Urban Field: | CITY | SCAPE |

**Change Character Animations:** At the main menu, highlight Rosters, and then **press Right** to enter the sub-menu. Select Create Player, then at the next screen, select First and input the first half of the code from the codes listed below. Then select Last and enter the second half of the code. Exit the sub-menu, return to the main menu, and select Quick Start to view the various character animations.

| Character Animation | First | Last |
|---|---|---|
| Big Head Mode: | BIGHEAD | BOBBY |
| Big Players: | BIG | BEN |
| Flat Head Mode: | COINHEAD | COREY |
| Long Arms: | MONKEY | MICKEY |
| Long Neck Mode: | GEORGE | GIRAFFE |
| Reversed Animations: | LAMEBOY | LENNY |
| Short Arms: | SHRIMPY | SEAN |
| Small Players: | TINY | TOM |

## NHL ROCK THE RINK

Start a normal game. Input the following passwords as your name to unlock these cheats. If you entered the code correctly, you will hear a bell ring.

| | |
|---|---|
| All Boards: | POWER_SLAM |
| Unlock NHL Teams: | BAILEY |
| Use Bonus Moves in Any Mode: | IAMWEAK |

*Note: A _ designates a blank space.*

## NIGHTMARE CREATURES

Enter these button presses at the Options screen (you must enter the Stage Select code first). A sound will confirm if you entered the code correctly. After entering the codes, start a new game and the cheats will appear at the next menu.

**Cut Body (When You Hit a Monster With a Sword, They Are Cut in Half): Press L1, R1, L2, R2, Select.**

**Play as a Monster: Press L2, R1, L1, R2, L1, R1, Select.**

**Stage Select: Press L1, L1, L2, R1, R1, R2, Select.**

**Unlimited Lives and Weapons: Press L1, R2, R1, L2, Select.**

## NIGHTMARE CREATURES II

**Level Select:** At the Menu screen, **simultaneously press and hold L1, R2, ○, and □, and then press Select**. If you entered the code correctly, a level select will appear at the top left of the screen. **Press Right** to choose a level, and then **press ×** to play that level.

## NINJA: SHADOW OF DARKNESS

**Decrease the Boss's Energy:** Pause the game while fighting against a boss and **press L2, L2, L2, R2, R2, R2,** △, △, △, △, △, △ to reduce his energy level.

**Invincibility and All Items:** Pause the game and **press L2, R2, L2, L2, L2, R2, R2, R2,** ○, △, □, ○, △, □. If you entered the code correctly, you will hear a chime and the ninja will turn into a skeleton. You will be invincible with infinite items and lives. Repeat the code to turn back into the ninja and keep the extra items.

**Level Select:** Remove all memory cards from the PlayStation. When "Checking Memory Card" appears on the screen, **press L2, L2, L2, R2, R2, R2**. If you entered the code correctly, the words "Dels Level Cheat On" will appear. Now start a game to access the level select menu.

**Weapon Select:** Pause the game and **press R2, R2, R2, L2, L2, L2, R2, R2, R2, L2, L2, L2, L2, L2, L2**. Resume the game to have a new weapon. Repeat the code for a different weapon.

## NO FEAR DOWNHILL MOUNTAIN BIKE RACING

At the main menu, choose Time Trial. Answer "yes" when asked "Use Competition Access Code?" Input the following passwords to activate these cheats.

| | |
|---|---|
| All Riders: | GOOBER5 |
| All Trails: | LOTSOFFEAR |
| All Upgrades: | LOTSOFGEAR |
| Mirrored Tracks: | EDOMRORRIM |
| Moon Gravity: | BIGFLOATER |
| Trick Trail: | MONKEYBIKE |
| Wire Frame Mode: | TIREFRAME |

*Note: At the trail selection screen you must choose Elite trails (**press Right twice**) to access some trails.*

## NORSE BY NORSEWEST: THE RETURN OF THE LOST VIKINGS

At the password screen, enter the following passwords to skip to the level of your choice.

| | |
|---|---|
| Level 01: | NTR0 |
| Level 02: | 1STS |
| Level 03: | 2NDS |
| Level 04: | TRSH |
| Level 05: | SW1M |
| Level 06: | W0LF |
| Level 07: | T1M3 |
| Level 08: | K4RN |
| Level 09: | B0MB |
| Level 10: | WZRD |
| Level 11: | EXKS |
| Level 12: | TLPT |
| Level 13: | GYSR |
| Level 14: | B3SV |
| Level 15: | R3T0 |
| Level 16: | DRNK |
| Level 17: | Y0VR |
| Level 18: | 0VAL |
| Level 19: | T1N3 |
| Level 20: | D4RK |
| Level 21: | B4RD |
| Level 22: | HRDR |
| Level 23: | LOST |
| Level 24: | 0B0Y |
| Level 25: | HOM3 |
| Level 26: | SHCK |
| Level 27: | TNNL |
| Level 28: | H3LL |
| Level 29: | 4RH |
| Level 30: | B4DD |
| Level 31: | D4D? |

## NOVASTORM

**Stage Select:** When you lose your last ship and make the High Score screen, enter the name TWIRLY and leave a space after it. Then **press Start**. You should see a winged symbol at the main menu. Highlight the symbol and **press Start**. A level-select option appears.

## NUCLEAR STRIKE

To unlock the following levels, use the passwords below:

| | |
|---|---|
| Level 2–Islands: | Cutthroats |
| Level 3–Peace: | Countdown |
| Level 3–Peace (after nuclear blast): | Plutonium |
| Level 4–DMZ: | Pusan |
| Level 5–Fortress: | Armageddon |

Enter the following codes for the cheats below:

| | |
|---|---|
| Five Lives: | WARRIOR |
| Four Lives: | PHOENIX |
| Infinite Lives: | LAZARUS |
| Less Fuel Consumption: | MPG |
| Secret Mission: | LIGHTNING |

## ODDWORLD: ABE'S EXODDUS

**Invincibility: Press and hold R1, and then press** ○, △, □, ×, **Down, Down, Down,** ○, △, □, × anytime during gameplay. If you entered the code correctly, Abe will be invincible to mines and machine-gun fire.

**Level Select:** At the title screen where Abe says "Hello," **press and hold R1, and then press Down, Up, Left, Right,** △, □, ○, △, □, ○, **Down, Up, Left, Right**. If you entered the cheat correctly, Abe will say "Okay" and a level-select option will appear.

**Skip to Next Path:** During gameplay, **press and hold R1, and then press** ○, ○, ×, ×, □, □. If you entered the code correctly, Abe will skip to the next path in the game.

**View Full-Motion Video Sequences:** At the title screen where Abe says, "Hello," **press and hold R1, and then press Up, Down, Left, Right,** □, ○, △, ○, □, ○, **Up, Down, Left, Right.** If you entered the cheat correctly, Abe will say, "Okay" and a movie-player option will appear.

## ODDWORLD: ABE'S ODDYSEE

**Green Fart: Press and hold R1, and then press Up, Left, Right,** □, ○, × any time during gameplay. After you enter the code, Abe toots a green air mine each time he farts.

**Level Select:** At the title screen where Abe says "hello," **press and hold R1, and then press Down, Right, Left, Right,** □, ○, □, △, ○, □, **Right, Left.** If you entered the cheat correctly, Abe will say, "okay," and a level-select option will appear.

**Movie Player:** At the title screen where Abe says "hello," **press and hold R1, and then press Up, Left, Right,** □, ○, △, □, **Right, Left, Up, Right.** If you did the cheat correctly, Abe will say, "okay," and a movie player will appear.

**Voke Cheat: Press and hold R1, and then press** △, **Up,** ○, **Left,** ×, **Down,** □, **Right** any time during gameplay. After you enter the code, Abe can solve voice puzzles with any single sound.

## O.D.T.

Enter the following codes while the game is paused:

**Full Ammunition: Press Left, Right, Up, Down,** ○, □.

**Full Energy: Press Left, Right, Left, Right,** □.

**Full Experience: Press** ○, △, **L1, L2, R1, Select**.

**Full Mana: Press Left, Right, Left, Right,** ○.

**Upgrade Magic: Press Down,** △, **Select, L1, R1, Select**.

**Upgrade Weapon Level: Press R1, L1, R2, L2, Left, Right, Up, Down**.

Enter the following codes at the menu screen where New Game, Load Game, and Options are listed:

**Play as Karma: Press R1, R2, L2, L1**. Karma is now selectable at the character-select screen.

**Play as Sophie: Press L1, L2, R2, R1**. Sophie is now selectable at the character-select screen.

## OFF-WORLD INTERCEPTOR EXTREME

**Mondo Money Code:** At the mode and options selection screen, **press** □, ×, ○, □, ×, ○, □, ×, ○, □, ×, ○, □, ×, ○, □, ×, ○, **L1**. If you entered the code correctly, you will hear an engine rev. Now, when you enter Story or Arcade mode, you will have the maximum amount of cash.

## OGRE BATTLE

**Secret Level:** Start a new game and enter FIRE-SEAL as your name. When the game starts, move the cursor over the map until you find the secret area, Dragon's Heaven.

## ONE

Enter the following passwords for these cheats:

| | |
|---|---|
| All Weapons: | MAXPOWER |
| Debug Menu: | HEYBUDDY |
| Level Select: | HEVYFEET |

## ONE PIECE MANSION

**Play as Putica:** Finish all seven stages of Story mode and save the data to a memory card. Load the saved data and start a new game in Story mode. If you did everything correctly, you'll be taken to a new Select Character screen where you can choose a second character: Putica.

## PANDEMONIUM!

**Power-Up Passwords:** At the Password screen, enter the following words to access various power-ups.

| | |
|---|---|
| 31 Lives: | VITAMINS |
| Change Characters Mid-Game: | BODYSWAP |
| Invincible: | HARDBODY |
| Visit Any World: | BORNFREE |

## PANDEMONIUM! 2

Enter the following passwords for these cheats:

| | |
|---|---|
| Full Health: | BORMONES |
| Invincibility: | NEVERDIE |
| Open All Levels: | GETACCES |
| Unlimited Lives: | IMMORTAL |
| Weapon Is Permanently In Inventory: | MAKMYDAY |

## PARASITE EVE

**EX Game:** Finish the game and save the data to a memory card. When you start a new game, a new option, EX Game, appears at the main menu. The EX Game is identical to the regular game except it's more difficult and the New York map has an extra area to explore, the Chrysler Building. The Chrysler Building appears after Day 2 during an EX Game.

## PARASITE EVE II

**Secret Weapons and Items:** Finish the game and save the data to a memory card. Each time you complete a game, you'll receive three special items. The items you get depend on the total EXP you've accumulated during the game—however, you can't receive the same prize twice. For example, if you finish the game with an "A" rank, play the game again using the saved data from the previous game, and get another "A" rank, you'll automatically be bumped to the next highest rank, "S." You can purchase only the items you're awarded in Replay mode. Be sure to play each successive game with the saved data from the previously completed game.

| Rank | EXP | Items |
|---|---|---|
| S | 400,001-over | Gunblade<br>Ringer's Solution<br>Eau de Toilette |
| A | 200,001-400,000 | Hypervelocity<br>Hunter Goggles<br>MP Boost 2 |
| B | 75,001-200,000 | MM1<br>Airburst<br>Recovery 3 |
| C | 72,001-75,000 | M249<br>.44 Maeda SP<br>Cola |
| D | 69,001-72,000 | Mongoose<br>.44 Magnum<br>Skull Crystal |
| E | 66,001-69,000 | AS12<br>R. Slug<br>Firefly |
| F | 62,001-66,000 | Aya Special<br>9mm Spartan<br>Talisman |
| G | 57,001-62,000 | Javelin<br>MD<br>Holy Water |
| H | 51,001-57,000 | Pyke<br>Lipstick<br>Tactical Armor |
| I | 44,001-51,000 | Hammer<br>Second Pouch<br>MP Boost 1 |
| J | 16,001-44,000 | M203<br>Protein<br>9mm Hydra |
| K | 14,511-16,000 | M9<br>Rifle Clip Holder<br>Flare |
| L | 0-14,510 | Monk Robe<br>Medicine Wheel<br>Recovery 2 |

*Note: If you get an "S" ranking twice, you'll be awarded an "L" rank instead of a second "S" rank.*

**Secret Play Modes:** Finish the game while meeting the following conditions and save the game to a memory card. At the title screen, if you select Continue and load the saved game data, you can select from any of the following game modes that you may have unlocked.

**Bounty Mode:** Finish the game once.

**Deadly Mode:** Finish a game in Scavenger mode.

**Replay Mode:** Finish the game once.

**Scavenger Mode:** Finish the game with at least 69,001 EXP.

## PERFECT WEAPON

**Unlimited Health:** Start a game and pause it. **Simultaneously press** ○, □, **and Right, and then simultaneously press R1, R2, and Left**. You'll hear a sound if you did the cheat correctly. Unpause the game, and you'll take no damage when you get into a fight.

## PITFALL 3D: BEYOND THE JUNGLE

Enter the following passwords to activate these cheats.

| | |
|---|---|
| 2D Pitfall Harry Character: | 2DHARRY |
| Pitfall Harry Floats and Twists: | ZEROGHARRY |
| Pitfall Harry Has a Big Head: | BIGHEADHARRY |
| Play the Pitfall 2600 Game: | CRANESBABY |
| Start the Game with 10 Lives: | GIVEMELIFE |
| Start the Game with 99 Lives: | STEVECRANEME |
| Turn Off Pitfall Harry's One-Liners: | STOPTALKING |
| Watch All Movies in the Game: | PLAYMOVIES |
| Watch All the Comic Cut Scenes in the Game: | PITFALLCOMI |
| Watch the Credits: | CREDITS |

*Note: **Press and hold R1** at the end of the credit sequence for a hidden credit screen.*

**Pitfall 2600 Game Cheats:** Enter the password CRANESBABY to access the Pitfall 2600 game. Enter any of the following codes during gameplay, but not while the game is paused.

**Crocodile Says "Hi, Mom":** When a crocodile is onscreen, **simultaneously press R1 and △.**

**Elvira Head: Simultaneously press R1 and ○.**

**Gary Head: Simultaneously press R1 and R2.**

**Infinite Lives: Simultaneously press L1 and L2.**

## PLAYSTATION UNDERGROUND: VOLUME 4, ISSUE 2

**Unlock Metal Gear Solid 2: Sons of Liberty Trailer:** Insert Disc 2, **press Left or Right** to highlight "Security Code," then **press ×. Press L1, L2, X, R2, R1, △, ○, □, Start.** If you entered the code correctly, the Metal Gear Solid 2 trailer will automatically start playing.

## PO'ED

**Ammo Refill:** You must be in Foot mode for this cheat to work. Do a back flip by **simultaneously pressing □ and L2.** While airborne, **simultaneously press Right, ×, and ○.** All your weapons should be filled with ammo.

**Fart Sounds for Butts:** Select Load Game in the main menu and **simultaneously press L1, L2, R1, and R2.** Exit the Load Game menu. The butts make a farting sound during the game.

**Full Inventory:** Enter Map mode by **simultaneously pressing □ and Select. Press Left** until the map arrow points toward you. Then **press Start** to return to standard map view. While the camera is rotating, **simultaneously press L1, □, ×, and ○.** Exit Map mode by **pressing Select.** Now when you **press △**, you should have all the weapons.

**Health Refill:** You must be in Foot mode for this cheat to work. Do a back flip by **simultaneously pressing □ and L2.** While you're in the air, **simultaneously press Down, ×, and R2.** Now your health should be full.

**Invincibility:** This cheat won't work if you don't have the drill. Bring up the weapons menu and select the frying pan. Call up the weapons menu again. **Simultaneously press ○ and R1** until "999" flashes next to your health meter. You're invincible.

**Level Select:** At the main menu, **simultaneously press L1, L2, R1, R2, and Up, then release them. Press ○** to start a new game. At the Difficulty screen, **simultaneously press L1, L2, R1, R2, Down, then release them.** Pick a difficulty setting, and a level-select menu appears.

**See Final Sequence:** Go to the main menu and highlight "Load Game." **Press and hold Right, and then press ○. Release Right and press △** to cancel. Then **simultaneously press Left and □. Press △** to cancel. You should automatically go to the ending cinematic.

**Turn on Collision Detection:** You must be in Jet Pack mode for this cheat to work. First, find any dead body and stand over it. Then **press △** to bring up the weapons menu. **Simultaneously press L1, Right, and Down.** You should fall through the floor—use the jet pack to keep from falling.

**Turn off Collision Detection:** Bring up the weapons menu by **pressing △.** Then **simultaneously press L1, Right, and Down.**

## PORSCHE CHALLENGE

Enter the codes at the title screen. When you enter the first cheat, a new option, Secret Mode, appears.

**All Cars Jump: Simultaneously press Up and □, simultaneously press Up and ○, simultaneously press Up and □, simultaneously press Up and ○, simultaneously press Up and □, simultaneously press Up and ○, simultaneously press Up and □.**

**Fisheye Lens: Simultaneously press □, △, and ○, press L1, L2, R2, R1.**

**High Voices: Press Up, △, Up, △.**

**Hyper Car: Simultaneously press Select and □, simultaneously press Select and ○, simultaneously press Select, □, and ○.**

**Interactive Tracks: Simultaneously press Down and Start, simultaneously press Up and Start, then press Select, Start.**

**Invisible Car: Simultaneously press □ and ○, simultaneously press L2 and R2, simultaneously press □ and ○, simultaneously press L1 and R1, simultaneously press □ and ○.**

**Long Tracks Available: Simultaneously press Select and Up, simultaneously press Select and Down, then press Start, Select.**

**Mad Race: Press Up, Left, simultaneously press Right and Select.**

**Mirror Mode: Simultaneously press Left and ○, simultaneously press Down and △, simultaneously press Right and □.**

**User Car Jumps: Press □, ○, □.**

## POWERBOAT RACING

From the title screen, enter the Password option and input any of the passwords below:

| | |
|---|---|
| Barracuda Class: | CUD |
| Boats Are Small: | COMPACT |
| Boats Have Big Engines: | LARGE |
| Minnow Class: | MIN |
| Pike Class: | IKE |
| Race in Monohull Boats: | PLA |
| Race on the Mines Level: | U.G |
| Race on the Slalom Course: | L.R |

## POWER RANGERS LIGHTSPEED RESCUE

**Level Skip:** At the main menu, choose Codes, then select Enter Code. Input OMEGA as the code. If you entered it correctly, the screen will read, "New Code Activated." Choose Activate Codes, then **press Left or Right** to select a level.

## PROJECT OVERKILL

Enter the following cheats during gameplay, but not while the game is paused.

**Cloak: Press and hold △, and then press □, ○, ○, □. Release △, press and hold ×, and then press △, △, release ×.** The word "Cheater!" appears at the top of the screen, and you are cloaked.

**Speed: Press and hold Up, and then press △, △, △, release Up, press and hold Down, and then press ×, □, ○, release Down.** The word "Cheater!" appears at the top of the screen and you can move faster.

Pause the game, highlight "Music Volume," and input any of the following button presses.

**Ammo: Press and hold ○, and then press □, release ○, press and hold △, and then press ×, release △, press and hold ○, and then press ×, release ○, press and hold ×, and then press □, release ×.** Unpause the game, and the word "Cheater!" appears at the top of the screen—but you have all the weapons and ammo.

**Health: Press and hold □, and then press ○, ×, △, release □, press and hold ○, and then press □, ×, △, release ○.** Unpause the game, and the word "Cheater!" appears at the top of the screen—but your health is maxed out.

**Shield: Press and hold Right, and then press ○, □, △, release Right, press and hold Left, and then press □, ○, ×, release Left.** Unpause the game, and the word "Cheater!" will appear at the top of the screen—but you have a temporary body shield.

## RAGE RACER

**Race on Backward Tracks:** After selecting race start, **simultaneously press and hold L1, R1, Select, and Start** until the race.

**RGB Paint Colors:** Enter Car Select, choose Customize, then select Design. Enter the Team Logo menu and select Paint. **Simultaneously press Select, L1, L2, R1, and R2** to make RGB color options appear.

## RAIDEN PROJECT

**Mission Select:** Select the Settings option, then choose the Difficulty option. **Simultaneously press and hold L1, L2, R1, and R2, and then press Start**. A Start Round screen appears.

## RAINBOW SIX: ROGUE SPEAR

**Unlock All Missions:** Insert a memory card, and, at the main menu, select Campaign. At the campaign screen, choose Load Game, then select OK when "Memory card doesn't contain file" appears. At the password screen, enter `P8H!H!P8P?H!?` as a password. If you entered the code correctly, you will automatically go to the Mission Select screen and all missions will be available.

## RALLY CROSS

**Easter Eggs:** Start a new season and type in one of the following codes for the name of the season to access these power-ups:

| | |
|---|---|
| 50 Percent Gravity: | float |
| 75 Percent Gravity: | feather |
| Cars Float: | no_wheels |
| Car Wheels Turn 90 Degrees: | spinner |
| Double Gravity: | stone |
| Elements Like Mud and Water Have No Slowing Effect on Car: | noviscous |
| Makes Vehicle Tires Wide: | fat_tires |
| No Cars, Just Wheels: | wheels |
| Realistic Gravity: | radbrad |
| Turn Off Collisions With Other Vehicles: | banzai |

*Note: A _ designates a blank space.*

## RALLY CROSS 2

From the main menu, enter Race, then go into Season. Start a New Season and enter the following passwords to activate these cheats:

| | |
|---|---|
| Drive Any Car: | moobmoob |
| Dry Humps Track: | CIRE |
| Dusty Road Track: | MIT |
| Frozen Trail Track: | NIVEK |
| Hillside Track: | BSIRHC |
| Jungle Track: | ELGNUJ |
| Little Woods Track: | POSTER |
| Low Gravity Tracks: | AIRFILLED |
| Oasis Track: | SISAO |
| Rally Cross Physics: | LEADSHOT |

*Note: Enter the password* MOONEY *to revert back to Rally Cross 2 physics.*

| | |
|---|---|
| Rock Creek Track: | KCIN |
| Unlock Pro Skill Setting and Extra Tracks: | PREALL |
| Unlock Veteran-Skill Setting: | PREPRO |

## RAMPAGE 2: UNIVERSAL TOUR

At the title screen, **press Start,** then go into the Password option. Enter the following passwords to play as these hidden monsters:

| | |
|---|---|
| George: | SM14N |
| Lizzie: | S4VRS |
| Myukus: | MOT3T |
| Ralph: | LVPVS |

## RAMPAGE THROUGH TIME

**Power Meter Always Recharges:** At the main menu, choose Password. Input `J0SHS` as the password. If you entered it correctly, you will automatically return to the main menu and the power meter of human-controlled monsters will always recharge.

**Unlock Boss Levels in Challenge Mode:** At the main menu, select password. At the Password screen, enter `J0M3L` as a password, and you'll return to the main menu. Start a game in Challenge mode, and, if you entered the code correctly, the last three levels will be available.

**Unlock Movies:** At the main menu, choose Password. Input `12345` as the password. If you entered it correctly, you will automatically return to the main menu. Choose Options, then Cheats where you can now choose movies to watch or sound effects to hear.

## RASCAL

**Stage Select:** Enter the password `HOUSE` and start a game. During gameplay, **press R1** to select a stage and **press R2** to select an area within that stage. **Press and hold R1** to warp to that stage.

## RAYMAN

**Killer Password:** To give Rayman 99 lives and other powers, enter `XNB9FM!z2?` as the password.

**Ten Continues:** When you have two continues or less, **press Start** to continue, then **press Up, Down, Right, Left** for 10 continues.

## R/C STUNT COPTER

**All Gold Medals:** At the main menu, **press Down, Up, Left, Right,** △, ×, □, ○. If you entered the code correctly, you'll hear, "Cheaters Never Prosper," and see the words, "All Gold." All levels will now have been completed with a gold medal.

**Level Select:** At the main menu, **press Down, Up, Right, Left,** △, ×, □, ○. If you entered the code correctly, you hear, "Cheaters Never Prosper," and see the words, "Unlock All Levels." All levels will now be unlocked.

## REBOOT

Enter any of the following cheats at the main menu.

**Full Energy: Press Right, L1, Up, Right, Down, L1, R1, Up, Down, Left.**

**Play as Enzo: Press Up, Left, Down, Left, Down, L1, R1, Right, Down, Right.**

**Shield: Press Down, R1, Left, Right, Down, L2, R2, Left, Right, Up.**

## RED ASPHALT

Enter these codes at the main menu screen:

**Big Cars: Simultaneously press and hold R2 and L2, then and press Up, Up, Up,** □, □, □.

**Small Car: Simultaneously press and hold L1 and R1, and then press Down, Down, Down,** ○, ○.

**Unlimited Cash: Simultaneously press and hold L2 and R2, and then press Left, Left, Right, Right,** □, □, ○, ○.

**Wickid Doc Voodoo Car: Press and hold L2, and then press Left, Right, Down, Up,** □, ○, ×, △.

Pause the game and enter any of the following codes:

**Invincibility: Simultaneously press and hold R1 and R2, and then press Up, Left, Right, Down,** △, □, ○, ×.

**Unlimited Nitro: Simultaneously press and hold R1 and R2, and then press Down, Down, Down,** ○, ○, ○.

**Unlimited Weapons: Simultaneously press and hold R1 and R2, and then press Up, Left, Up, Right, Down,** □, △, ○, ×.

Enter these codes at the title screen:

**Car Show Room: Simultaneously press and hold L2 and R1, and then press** △, △, **Up, Up, Left, Right, Down, Down,** ×, ×.

**Total Chaos Screen: Simultaneously press and hold L2 and R2, and then press Down, Right, Down, Right,** ○, ○, ○.

## RE-LOADED

Enter the following cheats while the game is paused.

**Level Skip: Simultaneously press and hold L1 and L2 for 10 seconds, and then, press Left,** △, ×, **Right,** ○, △, **Down**. A level-skip option appears on the Paused menu. To skip to the next level, highlight "Skip Level" and **press** ×.

**Play as Fwank:** At the character-select screen, put the cursor on Mamma and **press L1,** ○, **R1, Down, Down, R1,** ○, **L1, L1**. If you entered the code correctly, a red ballon will float onto Sister Magpie's slot; move the cursor to her slot and Fwank is now playable.

**Unlimited Ammo: Simultaneously press and hold L1 and L2 for 10 seconds, and then-press** △, **Left, Left, Left,** ○, △, **Down**. An ammo option appears on the Paused menu. To get more ammo, highlight "Ammo" and **press** ×.

**Unlimited Health: Simultaneously press and hold L1 and L2 for 10 seconds, and then press Down, Right, Left,** △, **Right, Down**. A health option appears on the Paused menu. To refill your health meter, highlight "Health" and **press** ×.

## RESIDENT EVIL

**Change Characters' Clothes:** First, you must finish the game and rescue your buddies in the process (Jill saves Chris and Barry; Chris saves Jill and Rebecca). After the credit sequence, a screen appears that says, "You've Got the Special Key." Then save

the game. Start the game you just saved, and, when you go into the room with the giant mirror (you enter this room from the main hallway), you can unlock the door in the back. Now you can change your characters' clothes.

**Get the Rocket Launcher:** To get the rocket launcher, finish the game as Jill or Chris in under three hours. After the credits roll, a rocket will launch into the air. Save the game to the memory card. Then start a new game using that data off the memory card. When you check Jill's inventory, there is a new weapon, the all-powerful rocket launcher. This will destroy zombies, Hunters, and other assorted monsters with one shot!

## RESIDENT EVIL 2 DUAL SHOCK VERSION

Do the following cheats in the original game and on the Normal skill setting.

**Alternate Character Outfits:** Start a new game as Leon or Claire, and make it to the precinct without picking up any items. Once in the precinct, load up on ammo and head back outside. Go down the stairs and shoot the zombie Brad—he's tough, so it takes about 20 shots to destroy him. After he's down, search his corpse to find the special key. The key opens one of the lockers in the darkroom with different clothes for Leon and Claire as well as a new pistol for Claire.

**Extreme Battle Game:** Play through the game twice using the consecutively saved data from each character. After the end credits and the ranking screen of the second game scroll by, a new screen appears that says, "You can play another scenario if you make a new save data." Save the data. At the load data screen, select Arrange Data (Rookie Data for Arrange Game), and load the data labeled "???". When you load the data, you can play a hidden mini-game called Extreme Battle.

**Hidden Film D:** Enter the S.T.A.R.S. Office on the police station's second floor and search the main desk repeatedly until you find the film. Then go to the darkroom on the first floor to develop it. The photo is of Rebecca Chambers from the first RE game.

**Hidden Skill Levels and Characters in the Extreme Battle Game:** Each time you finish an Extreme Battle game, a new skill level and character are unlocked. After the first play through, Ada and skill level 2 are unlocked; after the second play through, Chris Redfield and skill level 3 are unlocked.

**Submachine Gun and Rocket Launcher with Unlimited Ammo and "4th Survivor" (Hunk) Mini-Game:** In either character's second scenario, finish the game in under two-and-a-half hours. During the game, save only once and use no first-aid spray. You should get an "A" ranking. After the end credits and the ranking screen, a new screen appears describing your award: a submachine gun and a rocket launcher—both loaded with unlimited ammo. Look in any chest for the weapons. Following the "Your Reward" screen is another screen that says, "You can play another scenario if you make a new save data." Save the new data. When you load the data, you can play a hidden mini-game called "4th Survivor." In this mission, you must guide an Umbrella S.W.A.T. member from the sewers to the roof of the police precinct.

**"The Survivor" (Tofu) Mini-Game:** Play through the game six times using the consecutively saved data from each character, and unlock the hidden "4th Survivor" (Hunk) mini-game along the way (see previous cheat). After the end credits and the ranking screen of the sixth game scroll by, a new screen appears that says, "You can play another scenario if you make a new save data." Save the new data. When you load the data, you can play another hidden mini-game called "The Survivor." In this mission you must guide a giant piece of tofu from the sewers to the roof of the police precinct. Poor Tofu is armed only with a knife.

**Unlimited Ammo: Press Select** during the game to bring up the Option menu. Highlight Key Config., and **press** ×. At the Key Config. menu, **press and hold R1, and then press** □, □, □, □, □, □, □, □, □, □. If you entered the code correctly, the word "Manual" in the middle of the screen will turn red. Resume gameplay, and you'll have unlimited ammunition for any weapon that you pick up. This code also works for the Hunk and Extreme Battle mini-games.

## RESIDENT EVIL 3: NEMESIS

**Extra Outfits:** Finish the game and save the data to a memory card. You get a Boutique Key that unlocks a certain number of costumes depending on the rank you received at the end of the game. The higher your rank, the more outfits you can unlock. You can find the Boutique Key in any chest, and you can use it to open the Boutique located in the Uptown area near the Bar.

**Hidden Game:** Finish the game on Hard mode. After the ranking screen, a message, "You Can Play the Extra Game," will appear, followed by an Epilogue file. After the Epilogue file appears, save the game data to a memory card. Start a new game and load the data you just saved. You can now play the hidden mini-game, The Mercenaries: Operation Mad-Jackal.

## RESIDENT EVIL: DIRECTOR'S CUT

**Different Outfits for Characters:** In the Original Game mode, finish the game and rescue your buddies in the process (in Jill's scenario, save Barry and Chris; in Chris's, save Rebecca and Jill). After the credit sequence, a screen appears that says, "You've Got the Special Key." Save the game. Start the game you just saved, and when you go into the room with the giant mirror (you enter this room from the main hallway), you'll be able to unlock the door in the back. Now you can change your character's clothes.

**Easy Arrange Mode:** At the title screen, start a New Game, and at the next screen, highlight Arrange, then **press Right until the word "Arrange" turns green. Press Start**. During the game, you'll pick up double quantities of ammo and ink ribbons.

**Easy Resident Evil 2 Demo:** At the title screen, highlight New Game, and **press and hold Right** until two hidden skill settings, Normal and Rookie, appear.

**More Ammo in the Advanced Game:** At the game-select screen, highlight Advanced, and **press and hold Right** until the word turns green. Start the game, and each time you pick up a clip, you'll get 30 bullets instead of 15.

**Rocket Launcher with Unlimited Ammo:** Finish the Original or Arrange game as Chris or Jill in under three hours. After the credits roll by, a rocket fires into the air. Save the game to a memory card. Start a new game using that data off the memory card. When you check your character's inventory, there's a new weapon—the all-powerful rocket launcher. It will have unlimited ammo.

**Start the Game with the Colt Python Pistol and Unlimited Ammo:** Finish the Arrange game as either Chris or Jill and save their STARS colleagues. In Chris's scenario, save Rebecca and Jill; in Jill's scenario, save Barry and Chris. Watch the ending, then save the data to a memory card. Start a new game using the saved data, and when you check the character inventory, you'll find a Colt Python with unlimited ammo.

## RESIDENT EVIL: DIRECTOR'S CUT DUAL SHOCK VERSION

**Easy Arrange Mode:** At the title screen, start a New Game, and at the following screen, **highlight Arrange, press Right** until the word turns green, and **press Start.** During the game you will pick up double ammo and ink ribbons.

**Colt Python and Unlimited Ammo:** Finish the Arrange game as either Jill or Chris and save their S.T.A.R.S. colleagues. In Jill's scenario, save Barry and Chris; in Chris's scenario, save Rebecca and Jill. Watch the ending, then save the data to a memory card. Start a new game using the saved data and when you check the character inventory, you'll find a Colt Python with unlimited ammo.

**Different Character Outfits:** In the Original Game mode, finish the game and rescue your buddies in the process (in Jill's scenario, save Barry and Chris; in Chris's scenario, save Rebecca and Jill). After the credit sequence, a screen appears that says, "You've Got the Special Key." Then save the game. Start the game you just saved, and when you go into the room with the giant mirror (you enter this room from the main hallway), you can unlock the door in the back. Now you can change your characters' clothes.

**Rocket Launcher and Unlimited Ammo:** Finish the Original or Arrange game as Chris or Jill in

under three hours. After the credits roll, a rocket fires into the air. Save the game to a memory card. Start a new game using that data off the memory card. When you check your character's inventory, there is a new weapon—the all-powerful rocket launcher.

## RE-VOLT

**All Cars and All Tracks:** Start a normal game. Enter CARNIVAL as your name to unlock all cars. Enter TRACKER as your name to unlock all tracks.

## RIDGE RACER

**More Cars:** At the Now Loading screen, destroy every enemy ship and get a perfect score. When you start the game, more cars are available to choose from.

## RIDGE RACER REVOLUTION

**Funky Cars:** At the Galaga '88 game, **press and hold L1, R1, Down, Select,** △. This enables a super laser that wipes all enemies off the screen, resulting in a perfect score. Now, when the real game starts, you can race as big-wheeled funky cars.

## RIVAL SCHOOLS: UNITED BY FATE

The following hidden game cheats are for the Evolution Disc:

**Extra Characters:** Each time you finish a one-player game, one hidden fighter will be unlocked. At the Character Select screen, put the cursor on the box under Kyoko, **press** ○, **then press Left or Right** to select any of the unlocked hidden characters.

**Home Run Mode:** Finish a one-player game playing as Shoma on the highest difficulty setting. At the Evolution Disc game menu, you'll find a new option, Home Run mode.

**Hidden Character Outfits:** Finish the one-player game as the following characters to unlock their corresponding hidden character outfits—Tiffany, Hinata, Batsu, and Kyoko.

**Service Mode:** Finish a one-player game as Batsu on the highest difficulty setting. At the Evolution Disc game menu, you'll find a new option, Service mode.

**Shoot-Out Mode:** Finish a one-player game playing as Roberto on the highest difficulty setting. At the Evolution Disc game menu, you'll find a new option, Shoot-Out mode.

**Target Mode:** Finish a one-player game playing as any character on any difficulty setting. At the Evolution Disc game menu, you'll find a new option, Target mode.

## ROBO PIT

**Stage Select:** At the Menu screen, **simultaneously press and hold L1, L2, R1, R2, and Select**. A "00" appears in the upper-right corner. **Press Left or Right**, and you can start at any stage.

## ROBOTRON X

**Power-Up Cheats:** Enter the following button presses during gameplay, but not while the game is paused.

**Flamethrower: Press Down, Right, Down, Right,** ○.

**Four-Way Weapon: Press Down, Down, Up,** ○.

**Pulse Wave: Press Up,** ○, **Down, Right,** □.

**Shield: Press Down, Left,** □, ○.

**Speed Up: Press Left, Left, Right, Right,** △.

**Three-Way Weapon: Press Right, Right,** □, ×.

**Two-Way Weapon: Press Up,** △, **Up,** △.

## ROGUE TRIP

Go into Options and enter any of the following at the Password screen.

**Battle Boss 1: Press** ○, **R2, R1,** □, **L1, R2**.

**Double Pickups: Press L1, L2,** ○, **L1, R1,** □.

**Duke Nukem Time To Kill Movie: Press** □, □, ○, ○, △, △.

**Enable Alien Saucer: Press R1,** □, ×, □, **L2,** ○.

**Enable as Goliath: Press** △, **L1, R1,** ×, **L2, L2**.

**Enable Helicopter: Press L1,** △, **R2,** △, △, **R1**.

**Enable as Nightshade: Press R1, R2, L1, L1,** ×, ○.

**Funtopia Level: Press** ×, ○, **L2,** ×, □, **L1**.
*Note:You can race on this track only in Challenge mode.*

**Gulch Level: Press** ×, □, ○, **L1, L2,** □.
*Note:You can race on this track only in Challenge mode.*

**Increased Armor: Press R1,** △, **R1,** △, **L1,** □.

**Infinite Jump: Press** ○, □, **R2,** ×, △.

**Infinite Turbo: Press** □, ×, ○, △, **R1, R2**.

**Enable Cheat Mode:** During gameplay, **simultaneously press and hold L1, R1, R2, and Select**. If you entered the code correctly, "Cheat Mode!" will appear at the top of the screen. After you have entered this code, enter any of the button presses listed below during gameplay, and not while the game is paused, to activate the following cheats:

**Infinite Weapons: Simultaneously press and hold L1 and R1, then press Up, Down, Up, R2.**

**God Mode: Simultaneously press and hold L1, R1, R2, then press Up, Down, Left, Right.**

**Play as Big Daddy:** Go into the Options and enter the password △, □, **R2,** ×, △. Start a game in Challenge mode and choose the "Nuke York" level to enable Big Daddy at the player-select screen.

**Combo Moves:** Enter the following button presses during gameplay and not while the game is paused:

**Cash Suck Combo: Press Left, Right, Up.**

**Drop a Mine: Press Left, Right, Down.**

**Jump: Simultaneously press L1 and R1.**

**Stun Combo (Front): Press Right, Left, Up.**

**Stun Combo (Rear): Press Right, Left, Down.**

**Tilt on the Two Left Wheels: Press Up, Down, Left.**

**Tilt on the Two Right Wheels: Press Up, Down, Right.**

## ROLLCAGE

From the main menu, enter the Options, then go into Password. Enter any of the following passwords to activate these cheats.

| | |
|---|---|
| Air Horn: | AIRHORNS |
| All Easy Tracks: | EEFNIEBA |
| *Note: Make sure you choose the Easy difficulty setting.* | |
| All Expert Tracks: | HEMPCMDD |
| *Note: Make sure you choose the Expert difficulty setting.* | |
| All Expert Tracks and an Extra Car, All Deathmatch Modes, And Mirror Tracks: | HHMPNEED |
| *Note: **Press Select** to honk the horn during a race.* | |
| All Hard Tracks: | EEFPHMBC |
| *Note: Make sure you chose the Hard difficulty setting.* | |
| All Leagues and Mirror Tracks: | MAXCHEAT |
| See the Testers' Best Lap Times: | BESTLAPS |

## R-TYPE DELTA

**Force Module Power-Ups:** Start a game and collect a Laser Crystal, then collect the Force Module that appears. After you've found both items, pause the game and enter any of the following codes. If you enter the code correctly, you'll hear a chime. Unpause the game, and your Force Module will have maximum power.

**Blue Power-Up: Press and hold L2. and then press Left, Right, Up, Down, Right, Left, Up, Down,** ×.

**Red Power-Up: Press and hold L2, and then press Left, Right, Up, Down, Right, Left, Up, Down,** □.

**Yellow Power-Up: Press and hold L2, and then press Left, Right, Up, Down, Right, Left, Up, Down,** ○.

## R-TYPES

**Stage Select:** At the title screen, highlight "R-Type" or highlight "R-Type II" and **quickly press L2, L2, L2, L2, L2, L2, L2, L2, L2, L2, R2, R2, R2, R2, R2, R2, R2, R2, R2, R2**. If you entered the code correctly, you'll hear a confirming sound. Pause the game and you'll find a Stage Select option.

## RUSH HOUR

Enter the following at the title screen while the words "Press Start" are flashing.

**Backward Track: Press Left,** △, **R1,** ○, **L1, Down.**

**Hidden Cars: Press Up, Left, Right,** ×, ○, □.

**Sunken City Track:** Press ×, Up, △, Down, R1, L1.

**Super Championship:** Press Right, □, Left, ○, Up, ×.

## SAMMY SOSA HIGH HEAT BASEBALL 2001

**3DO Clouds:** At the Stadium Select screen, press L2, R2, L2, R2, □, □.

**Wacky Clouds:** At the Stadium Select screen, press R2, L2, □, L1, R1, □.

## SAMURAI SHODOWN III: BLADES OF BLOOD

**Play as Zankuro:** Start a game in the Vs. mode. At the character-select screen, **press and hold Start** on controller one, then move the cursor over these fighters in the following order (your cursor starts on Haohmaru): Genjuro, Basara, Kyoshiro, Ukyo, Rimruru, Haohmaru, Shizmaru, Nakoruru, Hanzo, Amakusa, Gaira, Galford, and Shizmaru. **Continue to hold Start, and simultaneously press** × **and** ○. If you did the trick correctly, Zankuro will appear as a selectable character.

## SAN FRANCISCO RUSH EXTREME RACING

**Race as a European Car:** Select your car, then **simultaneously press and hold R1 and R2** until the race begins. When the race starts, you'll be driving a European car.

**Race as a Pickup Truck:** Select your car, then **simultaneously press and hold L1 and L2** until the race begins. When the race starts, you'll be driving a pickup truck.

**Race as a UFO:** At the car-select screen, **simultaneously press and hold R1, R2, L1, and L2** and pick your car. **While holding the buttons,** go to the transmission screen and pick your transmission, then **press and hold** △ until the race begins. When the race starts, you'll be in control of a UFO

## S.C.A.R.S

At the Game Select screen, highlight "Options" and **press** ×. At the Options Settings menu, enter the following passwords to activate these cheats.

| | |
|---|---|
| Activate All Cheats: | ALLVID |
| Activate the Cheetah Car: | RUNNER |
| Activate the Cobra Car: | RATTLE |
| Activate the Panther Car: | MYSTER |
| Activate the Scorpion Car: | DESERT |
| Open Challenge Mode: | MASTER |
| Open the Crystal Cup In Grand Prix Mode: | GLASSX |
| Open the Diamond Cup In Grand Prix Mode: | ROCKYY |
| Open the Zenith Cup In Grand Prix Mode: | ZDSPEAK |

## SHADOW MASTER

**Level Select:** Start a new game, shoot the two aliens that appear directly ahead of you, then enter the room they emerged from. Once inside the room, **simultaneously press L1, L2, R1, R2, and** △. Quit the game, and when you return to the title screen, you'll find a level-select option.

## SHELLSHOCK

**Debug Menu:** At the title screen, quickly **press Up, Down, Left, Right, Down, Down, Right, Right,** □. If you did the trick correctly, you'll hear a chime and a debug menu screen will appear. Among the options are a level select, CD/sound test, and credits.

**Invincibility:** Start a game, and **press Start, Select**. Choose to abort the mission to quit the game. Then, at the title screen, **press Up, Up, Up, Down, Down, Down, Right, Right,** △. If you did the trick correctly, you'll hear a chime. Start a new game, and your tank will now be invincible.

## SILENT HILL

**Extra Options:** From the main menu, enter Option, then **press L1 or L2 or R1 or R2** to enter the hidden Expand Option menu. Once you beat the game and load the new game, two extra options will appear in the Expand Option menu—View mode: Normal/Self; and Bullet Adjust: x1/x2

## THE SIMPSONS WRESTLING

**Ape Arms:** Pause the game, then **press** ○, **L1,** ○, **R1,** ○, **L2,** ○, **R2**. If you entered the code correctly, you'll hear the bell and both wrestlers will have long, ape-like arms.

**Big Ape Arena:** Pause the game, then **press** ○, **R2, R1,** ○, **R2, R1**. If you entered the code correctly, you'll hear the bell and "Big Ape Arena On" will appear. Quit the game, start a new one, and you'll now fight in the Big Ape Arena.

**Unlock Bonus Match Mode:** At the start screen, **press** ○, **Up, Up, Down, Down, Left, Right, Left, Right**. If you entered the code correctly, you'll hear a bell and "Bonus Match On" will appear at the top of the screen. **Press Start**, and, at the main menu, select Bonus Match Up. At the Bonus Match Up screen, you'll be able to choose any arena and any character.

## SKELETON WARRIORS

To access these cheats, enter the following codes.

**Infinite Heartstones:** Press Left, Up, ×, □, Up, Down, □.

**Level Select:** Press △, ○, ○, Left, ○, Up, Down. When you run out of lives, select Options at the title screen. You should see a level-select option at the top of the menu.

**Super Sword:** Press ○, Left, Down, △, Right, ○, Up, △.

## SKULLMONKEYS

Pause the game and enter any of the following button presses.

**Secret Stage Password:** Enter the password × × □ □ △ △ ○ ○ R1 R1 L1 L1 to access a secret stage, Skullmonkey Gates.

**Skip to the Next Stage:** Press △, L1, L1, □, Right, ○, △, Down.

## SLAMSCAPE

Enter the following at the password screen.

| | |
|---|---|
| Level 2: Uraniumania: | × × × △ ○ × □ △ |
| Level 3: Repsychler: | □ ○ □ □ △ ○ △ △ |
| Level 4: Endless Bummer: | □ ○ □ × △ △ □ × |
| Level 5: Viva Los Vagrantes: | ○ △ × △ × □ □ △ |
| Art Level: | △ ○ × △ × × △ ○ |
| Credits: | ○ ○ ○ □, ○ × × △ |
| Endless Bummer Movie: | ○ ○ ○ □ □ △ △ × |
| Game Over/Lose: | ○ ○ ○ ○ △ ○ × ○ |
| Game Over/Win: | ○ ○ ○ △ × × △ ○ |
| Hidden Movie: | □ □ × □ □ △ ○ □ |
| Quit: | ○ ○ ○ △ △ ○ × □ |
| Repsychler Movie: | ○ ○ ○ × △ × □ |
| Uraniumania Movie: | ○ ○ ○ △ △ △ □ △ |
| Viva Los Vagrantes Movie: | ○ ○ ○ × × × □ □ |

During gameplay, enter the following button presses:

**Full Weapons Power-Up:** Press and hold Select, and then press Left, □, Right, ○, Up, △.

**Invincibility:** Press and hold Select, and then press □, □, ○, ○, □, □, △.

## SLED STORM

At the main menu, choose Options, then choose Load/Save, then choose Password. Enter any of the following passwords to activate these cheats. If you enter the cheat correctly, the screen will read, "Password Accepted."

**All Tracks:** Press □, ×, R2, □, ○, R1, ○, △.

**Cheap Upgrades:** Press ×, L1, ○, △, □, □, △, L2.

**Reverse Mode:** Press □, L1, ×, □, R2, ×, △, ○.

**Sled Storm Gio:** Press ○, △, □, L1, R2, L1, ×, △.

**Sled Storm Jackal:** Press ○, △, □, L2, R2, L1, ×, △.

**Sled Storm Jay:** Press ○, △ □, ○, R2, L1, ×, △.

**Sled Storm Nadia:** Press ○, △, □, □, R2, L1, ×, △.

**Sled Storm Ryan:** Press ○, △, □, R2, R2, L1, ×, △.

**Sled Storm Sergei:** Press ○, △, □, ×, R2, L1, ×, △.

**Sled Storm Tracey: Press** ○, △, □, △, **R2**, **L1**, ×, △.

**Sled Storm Travis: Press** ○, △, □, **R1**, **R2**, **L1**, ×, △.

**Unlock Jackal: Press L2**, **L2**, ○, **R2**, □, **R1**, **L1**, △.

**Unlock Sergei: Press** □, **L1**, □, **L2**, △, **R2**, ×, ○.

## SMALL SOLDIERS

Enter these passwords to access the following levels:

**Mission 2–Dimensional Temple: Press** □, ×, ○, □, ×, △, □, ×.

**Mission 3–Floating Fortress: Press** ○, ×, △, □, □, ○, ○, ×.

**Mission 4–Spirit Bog: Press** △, ×, ○, □, ×, □, ○, ×.

**Mission 5–Canyon Village: Press** ×, □, ×, □, ×, ×, ○, ×.

**Mission 6–Creepy Caverns: Press** □, □, ○, □, ×, △, ○, ×.

**Mission 7–Space Ship: Press** ○, □, ○, □, ×, ×, △, ×.

**Mission 8–Hall of Patriots: Press** △, □, □, □, ×, ×, △, ×.

**Mission 9–Graveyard of War: Press** ×, ○, ×, ×, ×, ×, ○, ×.

**Mission 10–Nuclear Mine: Press** □, ○, △, □, ×, ×, ×, □.

**Mission 11–Launch Center: Press** ○, ○, ×, □, ×, ○, △, ×.

**Mission 12–Ulhaden Fier: Press** △, ○, ×, ×, ×, △, ○, ×.

**Mission 13–Garrison Prime: Press** ×, △, ○, □, ×, ○, ×, □.

**Mission 14–Inner Sanctum: Press** □, △, △, ×, ×, ×, ×, □.

## SOUL BLADE

**Sophitia!:** Finish Edge Master mode as Sophitia and collect all eight of her weapons. At the fighter-select screen, put the cursor on Hwang and **press Left once.** You should land on a hidden ?-box, Sophitia!. Now you can play as Sophitia without any armor.

**Sophitia!!:** Collect eight weapons for every character in Edge Master mode. At the fighter-select screen, put the cursor on Hwang and **press Left once.** You should land on a hidden ?-box, Sophitia!!. Now you can play as Sophitia in a one-piece swimming suit.

**Siegfried!:** Finish Edge Master mode as Siegfried and collect all eight of his weapons. At the fighter-select screen, put the cursor on Cervantes and **press Right once.** You should land on a hidden ?-box, Siegfried!. Now you can play as Siegfried, who is possessed by the evil power of SoulEdge.

**Play as SoulEdge:** Finish the game in Arcade mode on any skill setting with all 10 characters. At the fighter-select screen, SoulEdge should appear between Mitsurugi and Siegfried.

**Play as Han Myong:** First, unlock SoulEdge (see cheat above). Finish Arcade mode as Hwang, then finish Arcade mode again as Seung Mina. At the fighter-select screen, put the cursor on Hwang, and **press Left** until you find a hidden ?-box, Han Myong. Han's fighting style is similar to Hwang's.

## SOUTH PARK

**Cheat Menu:** At the main menu, choose Enter Cheats. Enter ZBOBBYBIRD as the password. If you entered the password correctly, a Cheats menu where you can toggle cheats on and off and choose levels will become available at the main menu.

## SOVIET STRIKE

To access these levels, and cheats enter the following passwords:

| | |
|---|---|
| Fuel Mileage Is Doubled: | TULTURE |
| Infinite Ammo: | STRANGELUV |
| Infinite Ammo, Fuel, and Invincible Chopper: | MIDNIGOIL |
| Infinite Ammo, Fuel, and Lives: | FUGAZI |
| Infinite Ammo, Fuel, Lives, And Weapons Twice Their Normal Damage: | THEBIGBOYS |
| Infinite Armor: | IAMWOMAN |
| Infinite Fuel: | EARTHFIRST |
| Infinite Lives: | ELVISLIVES |
| Level 2: | GRANDTHEFT |
| Level 3: | GROZNEY |
| Level 4: | CHERNOBYL |
| Level 5: | CIVILWAR |
| Lynch the Chopper: | ANGRYLOCAL |
| Peaceful World: | QUAKER |
| Show All Enemies on Map: | NSTMNDNT |
| Start With Four Lives: | SADISSA |
| Start With Seven Lives: | NOSFERATU |
| Stronger Weapons: | DAVEDITHER |
| Weapons Do Double the Normal Damage: | DRBENWAY |
| Worship the Chopper: | GHANDI |

## SPACE JAM

**Cheat Menu:** At the Options screen, **simultaneously press and then hold L1, L2, R1, R2, and then press** ×. A full cheat menu will appear.

## SPAWN: THE ETERNAL

Pause the game and enter any of the following codes:

**Invisibility: Simultaneously press and hold L1 and R1, and then press** □, □, ○, ○, △, △, ×. Unpause the game, and you will be invisible.

**Level Skip: Simultaneously press and hold L1, R1, L2, and R2, and then press** △, ×, □, ○, ○, ○ to skip to the next level.

## SPEC OPS: STEALTH PATROL

**Invulnerability:** At the Sign In screen, enter your name as ROCKSTAR and start a normal game. Pause the game, and, at the Game Options menu, highlight "Invulnerability," and then **press** × to activate the cheat.

## SPEED PUNKS

**Fast Start:** Start a normal game. At the beginning of the race, **press and hold** × after the third red light goes on and immediately before the green starting light goes on. If you did it correctly, you'll get a burst of speed and the screen will read "Great Start."

## SPEED RACER

**Access All Cars:** At the Car Select screen, **simultaneously press and hold L1, L2, R1, R2, Select, and Down, and then press** △.

**Additional Camera Views:** Pause the game any time during a race and **press Right, Right, Right, Right, Right, Left, Left, Left, Left, Left.** Unpause the game and **press R2** to use the new camera views.

**Change the Time of Day for the Race:** Enter the following presses at the Course Select screen.

**Daylight: Simultaneously press and hold L1 and L2.**

**Night: Simultaneously press and hold R1 and R2.**

**Twilight: Simultaneously press and hold R1, R2, L1, and L2.**

## SPICE WORLD

**Big Spice Girls:** Select a Spice Girl, and at the Mixing Room screen, **press and hold Start and then press** ○, □, ○, □. If you entered the code correctly, your chosen Spice Girl will turn into a giant.

**Hidden Screen:** Select a Spice Girl, and at the Mixing Room screen, **press and hold Start and then press** ○, △, △, ○, release Start, then simultaneously **press Start, Select, L1, L2, R1, and R2.** If you entered the code correctly, a hidden screen will appear.

## SPIDER: THE VIDEO GAME

**Refill Power and Weapons:** While the game is paused, **press** △, ×, ×, ×, ○, ×, □, △, ×, △, ○ to refill both your power and weapons.

Enter the following passwords at the Load Game Control Center screen:

**Laboratory**

| | |
|---|---|
| Lab Floor: | 1FMLC939GPR8F3BF7KT1 |
| Sinks: | CHMLC939GPR8F3LWGTS3 |
| Lab Top: | 86MLC939GPR8F3VFQ584 |
| 70s Room: | FW1MC939GPR8F3BF7KT1 |

**Factory**

| | |
|---|---|
| Boxes: | FW1MC939GPR8F336DTTS3 |
| Conveyors: | BSRMC939GPR8F3VTKKT1 |
| Machine Room: | WDRQC939GPR8F3LM8S95 |
| Tubes: | 8WV5L939GPR8F36DTTS3 |
| Mechanical Arm Boss: | 8WV5L939GPR8F3G1QJB4 |

**City**

| | |
|---|---|
| Down the Street: | 9WV5L939GPR8F3LRT6S4 |
| Side of Building: | 6SXXS939GPR8F3LRT6S4 |
| Park: | W9PNT839GPR8F3B9LVS3 |
| Under the Street: | N7KB3Y19GPR8F3V95HR5 |
| Along the Street: | N7KB3Y19GPR8F3GGK4T3 |

**Museum**

| | |
|---|---|
| Display Cases: | P7KB3Y19GPR8F3BPFGC3 |
| Volcano: | G7KB3Y11GPR8F3BPFGC3 |
| Dinosaur Bones: | H7KB3Y1QFPR8F3QXSDS4 |
| Model City: | J7KB3Y1GWPR8F31766D1 |
| Temple: | K7KB3Y1B1S8F3QXSDS4 |
| Museum Boss: | K7KB3Y1B1S8F3BTQBB4 |

**Sewer**

| | |
|---|---|
| The Wells: | V7KB3Y1B1S8F3QS7QC1 |
| Along the Sewer: | W7KB3Y1VBVP8F3LC1M95 |
| Food Cartons: | X7KB3Y1VLN7BF31CH1C3 |
| Up the Well: | Y7KB3Y1VV16QF3QS7QC1 |
| Ryan's World: | Q7KB3Y1LDRTQD3VKCDT1 |

**Evil Lab**

| | |
|---|---|
| Circuit Boards: | Q7KB3Y1LDRTQD3LCQSR3 |
| Lab Top: | R7KB3Y118H56T1WTY4R4 |
| Hard Drives: | S7KB3Y118H56T1TCQSR3 |
| Brian's Folly: | T7KB3Y118H56T1FNY4R4 |
| On the Ceiling: | T7KB3Y118H56T1TC4LD1 |
| Kip's Bonus: | 68KB3Y118H56T151P6C4 |
| Brain Boss: | 68KB3Y118H56T1TMVM35 |

## SPIDER-MAN

At the main menu, choose Special, then select Cheats. Input any of the following passwords to unlock these cheats. If you entered the password correctly, the screen will shake and the name of the cheat will appear at the top of the screen. Once activated, the Level Select option will appear on the Special screen. The Movie Viewer and Game Covers options are on the Gallery screen. (If you input a dirty word at the Enter Cheats screen, Spider-Man will erase it and replace it with another word.)

| | |
|---|---|
| Big Head: | DULUX |
| Invulnerability: | RUSTCRST |
| Level Select: | XCLSIOR |
| Unlimited Webbing: | STRUDL |
| Unlock All Comic Covers: | ALLSIXCC |
| Unlock All Movies: | WATCH_EM |
| Unlock Everything: | ELL_NATS |
| Unlock Neversoft's President: | RULUR |

*Note: A _ designates a blank space*

## SPOT GOES TO HOLLYWOOD

**Level Select:** At the Start/Options screen, **press** △, **Up, Right, Down, Left,** △, **Left, Down, Right, Up,** △. A new option, Cool, appears. Highlight "Cool" and **press** ×. This takes you to a screen with the words "Open Levels." **Press** × and the words change to "All Levels Open." Exit the screen and start the game. At the screen where you choose New Game or Continue, select Continue and accept the password at the following screen. Then, at the Pirate level screen with the words "Swashbuckling Spot," you should see an arrow to the right. **Press Right**, and you can cycle through all the levels in the game.

**Fifty Lives:** After activating the level select, pause the game. While the game is paused, **press and hold** □ and unpause the game. Spot now has 50 lives.

**Watch All Cinemas:** After activating the level select, at the Pirate level screen with the "Swashbuckling Spot," **press and hold** □, **and then press Start**. Now you can watch all the cinemas.

## SPYRO THE DRAGON

**99 Lives:** Pause the game, highlight Inventory, **press and hold** ×, **and then press** □, □, □, □, □, □, ○, **Up**, ○, **Left**, ○, **Right**, ○. If you entered the code correctly, Spyro's life stock will jump to 99. You can enter this code unlimited times.

**Level Select:** Pause the game, highlight "Inventory," and **press** ×. **Press** □, □, ○, □, **Left, Right, Left, Right,** ○, **Up, Right, Down**. If you entered the code correctly, every level in the game will appear onscreen. To use the level-select, find Marco the Balloonist, and he'll give you access to every level in the game.

## SPYRO 2: RIPTO'S RAGE

Enter the following codes while the game is paused.

**2D Spyro: Press Left, Right, Left, Right, L2, R2, L2, R2,** □. If you entered the code correctly, you'll hear a bell ring.

**All Abilities: Press** ○, ○, ○, ○, □. If you entered the code correctly, you will hear a bell ring.

**Big Head: Press Up, Up, Up, Up, R1, R1, R1, R1,** ○. If you entered the code correctly, you'll hear a bell ring.

**Change Colors: Press Up, Right, Down, Left, Up,** □, **R1, R2, L1, L2, Up, Left, Down, Right, Up**. Then **press** ○ for red, × for blue, □ for pink, △ for green, **Up** for yellow, or **Down** for black.

## SPYRO: YEAR OF THE DRAGON

**Alternate Colors:** Pause the game, then enter any of the following codes to change Spyro to the corresponding color. If you entered the code correctly, you will hear a sound and Spyro will be that color when you resume the game.

**Black: Press Up, Left, Down, Right, Up, Down, R1, R2, L1, L2, Up, Right, Down, Left, Up, Down.**

**Blue: Press Up, Left, Down, Right, Up, Down, R1, R2, L1, L2, Up, Right, Down, Left, Up,** ×.

**Green: Press Up, Left, Down, Right, Up, Down, R1, R2, L1, L2, Up, Right, Down, Left, Up,** △.

**Pink: Press Up, Left, Down, Right, Up, Down, R1, R2, L1, L2, Up, Right, Down, Left, Up, Down.**

**Red: Press Up, Left, Down, Right, Up, Down, R1, R2, L1, L2, Up, Right, Down, Left, Up,** ○.

**Yellow: Press Up, Left, Down, Right, Up, Down, R1, R2, L1, L2, Up, Right, Down, Left, Up, Up.**

**2D Spyro: Press Left, Right, Left, Right, L1, R1, L1, R1, Down,** ○. If you entered the code correctly, you'll hear a sound. Resume the game, and Spyro is two-dimensional.

**Big Head Spyro: Press Up, R1, Up, R1, Up, R1,** ○, ○, ○, ○. If you entered the code correctly, you will hear a sound. Resume the game, and Spyro has a big head.

**Crash Bash Demo:** At the title screen, **simultaneously press and hold L1 and R2, then press Down**. If you entered the code correctly, you'll automatically go to the Crash Bash Demo.

**View Credits: Press Left, Right, Left, Right, Left, Right, Down,** ○, **Down,** ○, **Down,** ○. If you entered the code correctly, you'll automatically view the game credits.

## STAR GLADIATOR

**Big Heads:** Start a game and, at the Character Select screen, pick a fighter, then immediately **simultaneously press and hold Right, Start,** ○, □ until the match starts. When the match begins, your character has a big head.

**Dark Mode:** At the Vs screen, **press and hold L2, R2, and Down** until the fight starts.

**Play as Bilstein:** Start a game in Arcade mode. Then, at the character-select screen, **press and hold Select,** put the cursor on Gore, **press** ×, ○, ×, ○, □, □, □, △, △, △, **simultaneously press** × **and** ○. Bilstein appears. Move the cursor to the right of Gore, and you can play as Bilstein.

**Play as Kappah:** You must first enter the code to play as Bilstein. Start a game in Arcade mode. Then, at the character-select screen, **press and hold Select,** put the cursor on Hayato, **press** ○, □, △, □, ×, □, △, □, ○, □, **simultaneously press** × **and** △. Kappah appears. Move the cursor to the left of Hayato, and you can play as Kappah.

**Play as Blood:** You must first enter the codes to play as Bilstein and Kappah. Start a game in Arcade mode. Then, at the character-select screen, **press and hold Select**. Put the cursor on Bilstein and **press** ×, □, ×, □, ×, □. Then move the cursor on Kappah, **press** ○, △, ○, △, ○, △, **simultaneously press L1 and R1**. Now you can play as the boss character Blood.

**Small Heads:** Start a game and, at the Character Select screen, pick a fighter, then immediately **simultaneously press and hold Left, Start,** ○, **and** □ until the match starts. When the match begins, your character has a small head.

## STAR TREK: INVASION

**Play Credits Movie:** At the Mission Briefing screen, **press Left, Right, Up, Down, Left, Right, Up, Down, Left, Right, Up, Down, Left, Right, Up, Down, Left, Right, Up, Down**. If you entered the code correctly, the credits movie will automatically play.

**Unlock Everything:** At the Stellar Cartography (mission selection) screen, **press Up, Left, Down, Right, Up, Right, Down, Left, Up, simultaneously press L1 and R1, simultaneously press L2 and R2**. If you entered the code correctly, the screen will flash and "Cheats On" will appear below the mission name. You can now choose any mission by **pushing Left or Right**. To activate the now-unlocked cheats—one-hit kills, invincibility, and all weapons—pause the game, choose Cheat Screen, then highlight the cheats and **press** ×.

## STAR WARS: DARK FORCES

**Cheat Menu:** During gameplay, **press Left,** ○, ×, **Right,** ○, ×, **Down,** ○, × to access the cheat menu.

**Ultimate Passcode:** At the title screen, select the Restore Game option and enter the following passcode: X7P145QX39. When you start the game, you can go to any mission in the game.

## STAR WARS EPISODE I: THE PHANTOM MENACE

**Big Cheat:** At the main menu, highlight "Options," then **press** △, ○, **Left, L1, R2,** □, ○, **Left**. After you hear a beep, **simultaneously press and hold L1, Select, and** △. If you entered the code correctly, you'll see a menu that will allow you to choose any level, hear sound bits, play any movie sequence, and turn on invincibility.

## STAR WARS: MASTERS OF TERÄS KÄSI

**Big-Head Mode:** In Arcade, VS., Survival, Team, and Practice modes, select your fighter, then **press and hold Select** until the fight begins. When the fight starts, your character will have a giant head.

**No Life or Force Bar:** In Arcade, VS., Survival, Team, and Practice modes, select your fighter, then **simultaneously press and hold Select, L1, and R2** until the fight begins. When the fight starts, your life bar and Force bar will be hidden.

**Play as Mara Jade:** Set the difficulty on Jedi, and at the main menu, put the cursor over Team Mode and **simultaneously press and hold L1, L2, and R1, and then press** ×. If you did the trick correctly, the computer will auto-select your team (Leia, Luke, Chewbacca, and Han) and the words, "Battle for Mara Jade," will appear onscreen. If you beat the computer team, a hidden character, Mara Jade, will now be selectable at the fighter-select screen.

**Super-Deformed Mode:** In Arcade, VS., Survival, Team, and Practice modes, select your fighter, then **simultaneously press and hold Select, Up, and** × until the fight begins. When the fight starts, your character will be super deformed.

## STEEL HARBINGER

Enter the following cheats while the game is paused.
*Note: You can do these cheats only a limited number of times*

**All Weapons: Press** ×, △, **R2,** △, ×, **L2, R2, Down, L2,** □, **Right.**

**Full Ammo: Press Left, Left, L1, R2,** □, **R1, Right, Right.**

**Full Health: Press L2, L2, R2, R2, Up, L1, Up, R1.**

## STREET FIGHTER ALPHA

**Play as Akuma**

**Player One:** At the player-select screen, **press and hold L2**, move the cursor over the "?" box in the lower-left corner, and then **press Left, Left, Left, Down, Down, Down, simultaneously press** □ **and** △. Akuma should appear in the box.

**Player Two:** At the player-select screen, **press and hold L2**, move the cursor over the "?" box in the lower-right corner, and then **press Right, Right, Right, Down, Down, Down, simultaneously press** ○ **and** ×.

**Play as Dan**

**Player One:** At the player-select screen, **press and hold R2 or L2**, put the cursor over the "?" box in the lower-left corner, and quickly **press** △, □, ×, ○, △.

**Player Two:** At the player-select screen, **press and hold R2 or L2**, put the cursor over the "?" box in the lower-left corner, quickly **press** △, □, ×, ○, △.

**Play as M. Bison**

**Player One:** At the player-select screen, **press and hold L2,** move the cursor over the "?" box in the lower-left corner, and **press Left, Left, Down, Down, Left, Down, Down, simultaneously press** □ **and** △.

**Player Two:** At the player-select screen, **press and hold L2,** put the cursor over the "?" in the lower-right corner, and **press Right, Right, Down, Down, Right, Down, Down, simultaneously press** ○ **and** ×.

**Fight Akuma:** To fight the hidden character Akuma, start a new game and pick Arcade mode. At the fighter-select screen, pick any fighter, then immediately **simultaneously press and hold L2, R2, and** ×. Hold the buttons until the match starts. Just before you begin to battle, Akuma jumps in and fight you.

**Play as Tough Akuma:** To play as a much tougher Akuma character, start a game in Arcade mode. Then, at the fighter-select screen, put the cursor on Akuma, **press and hold Select**, then move the cursor over Adon, Chun-Li, Guy, Rolento, Sakura, Rose, Birdie, Akuma, Bison, Dan, and stop on Akuma. With the cursor on Akuma, **press any button**.

## STREET FIGHTER ALPHA 3

**Play as Evil Ryu:** Start a World Tour game and build your fighter to Level 32. At the Select Player screen, Evil Ryu is now a selectable character (he's under Dhalsim and to the left of Rolento).

**Play as Guile:** Start a World Tour game and build up your fighter to Level 32. At the Select Player screen, Guile is now a selectable character (he's under Zangief and to the right of Gen).

**Play as Powerful Akuma:** Start a World Tour game and build up your fighter to Level 32. At the Select Player screen, highlight Akuma and **press L2** to select Powerful Akuma as your fighter.

## STREET FIGHTER COLLECTION

**Play as Akuma in Street Fighter II Turbo:** At the Player Select screen, put the cursor over Ryu, then **simultaneously press L1 and R1** to make Akuma appear. Now you can play as Akuma.

## STREET FIGHTER EX PLUS

**Hidden Bonus Game:** At the Mode Select menu, highlight "Practice" and **press Select, Up, Up, Right, Up, Right, Up, Select**. The words "Here Comes a New Game Mode" should appear at the bottom of the screen. Enter the Practice mode, and you should find a new option, Bonus Game.

**Hidden Fighters:** Highlight "Practice" mode in the Options menu and **press Select, Up, Right, Down, Right, Select.** If you entered the cheat correctly, the words, "Here Comes a New Challenger" will appear at the bottom of the screen. Now you can play as Evil Ryu, Evil Hokuto, Cycloid Beta, and Cycloid Gamma in any game mode.

**Unlock Garuda:** At the Mode Select screen, highlight "Arcade," then **press Select, Select, Select, Right, Select, Select, Down, Select, Select, Select**. If you entered the code correctly, a message will read "A new character is now available."

**Unlock Hayate:** At the Mode Select screen, highlight "Bonus Game," then **press Select, Select, Up, Select, Select, Select, Select, Up, Select, Left, Select, Select, Select, Select, Select**. If

you entered the code correctly, a message will read "A new character is now available."

**Unlock Kairi:** At the Mode Select screen, highlight "Option," then **press Select, Right, Select, Select, Select, Down, Select, Select**. If you entered the code correctly, a message will read "A new character is now available."

**Unlock Shadow Geist:** At the Mode Select screen, highlight "Versus," then **press Select, Select, Select, Down, Select, Select, Select, Select, Select, Up, Select, Select, Select**. If you entered the code correctly, a message will read "A new character is now available."

## STREET SKØER

**Open All Boards:** At the main menu, **press Right, Right, R1, R2, Left, Left, L1, L2**. If you entered the code correctly, you'll hear a confirming sound.

**Open All Gates and Mirrored Courses:** At the main menu, **press Right,** ○, □, **Left,** □, ○, **R1, L1**. If you entered the code correctly, you'll hear a confirming sound.

**Play as Bonobo:** At the main menu, **press Right,** ○, **Left, Left,** ○, ○, □, □. If you entered the code correctly, you'll hear a confirming sound.

**Play as Mikk:** At the main menu, **press Left, Right,** ○, □, **R2, L1, L2, R1**. If you entered the code correctly, you'll hear a confirming sound.

**Play as Sarah:** At the main menu, **press Left, Left,** □, **Right, Right,** ○, **R1, R1**. If you entered the code correctly, you'll hear a confirming sound.

## STREET SKØER 2

**All Boards:** At the main menu, **press** ○, ○, □, ○, □, □, ○, **R1**. If you entered the code correctly, you should hear a click.

**All Characters:** At the main menu, **press Left, Left,** ○, ○, **L2,** □, **Right, R2**. If you entered the code correctly, you should hear a click.

**All Tracks:** At the main menu, **press Left, Right, Left, Right,** ○, ○, **R1,** □. If you entered the code correctly, you should hear a click.

**Maximum Status/Trick Level:** At the main menu, **press L1,** □, **Left, Left, R2, Left, R1, Left**. If you entered the code correctly, you should hear a click.

**Unlock Movie Option:** At the main menu, **press R2, R2, L1, L2, L1, R1, R1, R1**. If you entered the code correctly, a Movie option will become available.

## STRIDER 2

**Hien Mode in Strider 2:** Finish the game on any skill setting and save the game to a memory card. Start a new game with the saved data and, at the title screen, select Game Start. You can now find a new play option, Hien Mode, that enables you to play as Strider Hien.

## SUPERCROSS 2000

At the main menu, **press R1** to enter the Cheat menu. Enter any of the following passwords to enable these cheats. **Press** ○, **then press Up or Down** to scroll through enabled cheats. **Press** × to toggle the cheats on and off.

| | |
|---|---|
| Additional Camera Views: | M0R3C4MS |
| All Riders Block You: | BL0CKM3 |
| Big Bikes: | B1GB1K3S |
| Big Dirt Sprays: | B1GSPR4Y |
| Big Riders on Small Bikes: | G14NTS |
| Headless Rider: | H34DL3SS |
| Hop: | H0 |
| *Note: Press L1 to hop.* | |
| Jupiter Gravity: | JVP1T3R |
| Mars Gravity: | M4RS |
| Mercury Gravity: | M3RCVRY |
| Moon Gravity: | M00N |
| Neptune Gravity: | N3PTVN3 |
| No Crashes: | N0CR4SH |
| No Riders: | N0R1D3RS |
| Pluto Gravity: | PLVT0 |
| Saturn Gravity: | S4TVRN |
| Uranus Gravity: | VR4NVS |
| Venus Gravity: | V3NVS |

## SUPERCROSS CIRCUIT

At the main menu, choose Arcade, then choose Bonus Items. **Press** □ to open the password menu, and input any of the following passwords to activate these cheats. After entering a password, **press** × to toggle the cheat on or off.

| | |
|---|---|
| Big Helmets: | BIG_HELMETS |
| Headless Riders: | SLEEPYHOLLOW |
| Invisible Bikes: | FLOATING |
| *Note: A _ designates a blank space.* | |

## SUPER PUZZLE FIGHTER II TURBO

**Hidden Characters:** The following codes work in all modes except Street Puzzle mode. Enter the following codes at the Player Select screen.

**Play as Akuma**
**Player One:** Put the cursor on Morrigan, **press and hold Select, and then press Down, Down, Down, Left, Left, Left,** ○.

**Player Two:** Put the cursor on Felicia, **press and hold Select, and then press Down, Down, Down, Right, Right, Right,** ○.

**Play as Anita**
**Player One:** Put the cursor on Morrigan, **press and hold Select,** and then move the cursor two spaces to the right onto Donovan and **press** ○.

**Player Two:** Put the cursor on Felicia, **press and hold Select,** and then move the cursor one space to the left onto Donovan and **press** ○.

**Play as Dan**
**Player One:** Put the cursor on Morrigan, **press and hold Select, and then press Select, press Left, Left, Left, Down, Down, Down,** ○.

**Player Two:** Put the cursor on Felicia, **press and hold Select, and then press Right, Right, Right, Down, Down, Down,** ○.

**Play as Devilot**
**Player One:** Put the cursor on Morrigan, **press and hold Select, and then press Left, Left, Left, Down, Down, Down**. When the timer reaches 10, **press** ○.

**Player Two:** Put the cursor on Felicia, **press and hold Select, and then press Right, Right, Right, Down, Down, Down**. When the timer hits 10, **press** ○.

**Play as Hsien-Ko's Sister**
**Player One:** Put the cursor on Morrigan, **press and hold Select,** and then move the cursor one space to the right onto Hsien-Ko and **press** ○.

**Player Two:** Put the cursor on Felicia, **press and hold Select,** and then move the cursor two spaces to the left onto Hsien-Ko and **press** ○.

## SYPHON FILTER

**All Weapons and Infinite Ammo:** Pause the game, highlight Weapons, and **press and hold Right, press and hold L2, press and hold R2, press and hold** ○, **press and hold** □, **and press and hold** ×. If you entered the code correctly, all the weapons in the game will be added to your inventory.

**Hard Difficulty Skill Setting:** At the title screen, highlight "New Game," and **press and hold Left, press and hold L1, press and hold R2, press and hold Select, press and hold** □, **press and hold** ○, **and press and hold** ×. If you entered the code correctly, the game will start on the Hard Difficulty skill setting.

**Mission Select:** Pause the game, highlight "Options," and **press** ×. Highlight "Select Mission," **press and hold Left, press and hold L1, press and hold R1, press and hold Select, press and hold** □, **and press and hold** ×. If you entered the code correctly, all missions in the game will be selectable.

**Movie Player:** Pause the game during the Georgia Street mission, highlight Map, **press and hold Right, press and hold L2, press and hold R1, and press and hold** ×. If you entered the code correctly, a movie player will appear.

**Super Ammo:** Pause the game, highlight Weapons, and **press** ×. Highlight Silenced 9mm and **press and hold Left, press and hold L1, press and hold R2, press and hold** □, **and press and hold** ×. If you entered the code correctly, each weapon in your inventory will be fully loaded.

## SYPHON FILTER 2

**Expert Mode:** At the main menu, choose New Game. Highlight "One Player," and **simultaneously press and hold** □, ○, **L1, R2, Select, Up, and** ×.

**Level Skip:** Pause the game, highlight "Map," and **simultaneously press and hold Right, L2, R2,** ○, □, **and** ×. Choose Options, then Cheats, then select End Level.

**Movie Theatre:** Pause the game, highlight "Briefing," and **simultaneously press and hold Right, L1, R2,** ○, **and** ×. Choose Options, then Cheats, then select Disc 1 Movies or Disc 2 Movies. Gabe Logan will appear in the lobby of a movie theater. Make him face a picture on the wall—each picture represents a movie—and **press** △ to watch the movie.

## T'AI FU: WRATH OF THE TIGER

Finish the first stage, Bamboo Temple (Training Stage), and at the map screen, enter any of the following codes to activate these cheats:

**Enable Cheats: Quickly press R2,** △, **R2,** △, ○, **Down,** □.

**Enable Map Screen Cheats:** After entering the Enable Cheats code, **quickly press R2,** △, **R2,** △, ○, **Down,** □.

**Debug Load Menu:** After entering the Enable Map Screen Cheats code, **quickly press R2,** △, **R2,** △, ○, □, **Down,** △, **Up, Right, Left, Down, Up, L1**. If you entered the code correctly, you will be given access to a debug menu.

Enter the following cheats during gameplay and not while the game is paused:

**Enable Cheats: Quickly press R2,** △, **R2,** △, ○, ×, □.

*Note: You must enter the Enable Cheats code listed above in order for the following cheats to work.*

**Crazy Blood: Quickly press R2,** △, **R2, Right, Left, Right.**

**Double-Size Enemies: Quickly press R2,** △, **R2, Left, Right, Up.**

**Half-Size Enemies: Quickly press R2,** △, **R2, Left, Right, Down.**

**Invincibility: Quickly press R2,** △, **R2, Left, Right, R2.**

**Nine Lives: Quickly press R2,** △, **R2, Left, Right,** ×.

## TECMO WORLD GOLF

**Metallic Character:** Select the Customize Player mode and enter the name `R.Masel` (there is no space between the first initial and the last name). Then pick Bob Taylor for your golfer. Start a game, and, during the Now Loading screen, **press Left, Up, Right, Down, R1**. When the game starts, you'll have a shiny, metallic golfer.

**Move Ball During the Game:** During a game, go into the Options, and highlight "Function." Select Time, and change the clock to 06:19:56. Then **simultaneously press** △ **and** ×. Now you can move the ball anywhere.

**Move Cup Position on the Green:** During a game, go into the Options and highlight "Function." Select Time, and change the clock to 15:14:38. Then **simultaneously press** △ **and** ○. Now you can move the cup anywhere on the green.

## TEKKEN 2

**Play as the Sub-bosses:** To play as any of the characters' alter egos, finish the game with any character. To make things easier, set the game to Easy, set the timer to the lowest match time, and set the fights to one round. Be sure to save the hidden characters to the memory card.

**Punch-out Mode:** First, you must have access to all the bosses and hidden fighters with the memory card. Then, at the character-select screen, **simultaneously press and hold L1 and L2**. Select your fighter. When the match starts, you'll be in first-person view and you'll fight as a wire-frame image of your character.

**Super Deformed Characters:** To play the game with super deformed fighters, do the hidden fighters trick outlined above. Then, whenever you select a fighter for a one- or two-player game, **press and hold Select** when you pick your fighter. Your character will be larger than normal. If the winner of two rounds continues to hold Select for the next match, his fighter will be even bigger.

## TEKKEN 3

**Anna's Alternate Outfit:** Play as Anna 25 times in Arcade or Vs. mode. At the fighter-select screen, highlight Anna and **press Start**.

**Gun Jack's Alternate Outfit:** Play as Gun Jack 10 times in Arcade or VS. mode. At the fighter-select screen, highlight Gun Jack and **press Start**.

**View Gun Jack's Good Ending:** Finish the game as Gun Jack twice in the Arcade mode.

**Jin's Alternate Outfit:** Play as Jin 50 times in Arcade or Vs. mode. At the fighter-select screen, highlight Jin and **press Start**.

**Law's Alternate Outfit:** At the fighter-select screen, highlight Law and **press Start**.

**Music and Disc Mode:** Once you've collected the movies for Jin, Paul, Law, King, Yoshimitsu, Nina, Lei, Eddy, Hwoarang, Xiaoyu, Kuma/Panda, Julia, Gun Jack, Mokujin, Anna, Bryan, Heihachi, Ogre/True Ogre, Tiger, and Gon, two new options appear: Disc and Music. You can now listen to the music in Tekken 3; and if you own Tekken and Tekken 2, you can watch the movies and listen to the music from those games as well.

**Play as Gon:** Start a game in Tekken Ball Mode (see tip above). Your opponent will be Gon. If you defeat him, Gon will be added to the lineup of playable fighters.

**Play as Tiger:** Finish the Arcade mode with 16 different characters. At the fighter-select screen, highlight Eddy Gordo and **press Start**.

**Tekken Ball and Theater Mode:** Play through the game with each of the 10 main characters. After you finish the game with the tenth regular character, you'll find two new options at the title screen: Tekken Ball Mode and Theater Mode.

**Xiaoyu's Alternate Outfit:** Play as Xaioyu 50 times in Arcade or Vs. mode. At the fighter-select screen, highlight Xaioyu and **press Start**.

## TENCHU: STEALTH ASSASSINS

**Enable Ayame's Sexy Armor:** Select Ayame as your character. At the Items screen, enter the Unlock All Hidden Items code listed below. Highlight Ninja Armor and **press Left, Left, Down, Down,** □, □, △, ○. If you entered the code correctly, the number under the Ninja Armor will drop from 1 to 0.

**Debug Menu:** Pause the game, **simultaneously press and hold L1 and R2, and then press Up,** △, **Down,** ×, **Left,** □, **Right,** ○, **release L1 and R2, and then press L1, R1, L2, R2, Start, simultaneously press L2 and R2**. If you entered the code correctly, a debug menu will appear with several options, including access to weapons not featured in the regular game.

**Enable Enemy Layout Selection Screen:** At the Select Stage screen, **press and hold R1, and then press Left, Left, Down, Down,** □, □, △, ×.

**Increase Item Capacity to 99:** At the Items screen, **press and hold L1, and then press Left, Left, Down, Down,** □, □, △, □.

**Increase Item Inventory:** At the Items screen, **press and hold L2, and then press Left, Left, Down, Down,** □, □, △, ×.

**Restore Health:** Pause the game and **press Left, Left, Down, Down,** □, □, △, □. Unpause the game and your health will be completely restored.

**Unlock All Hidden Items:** At the Items screen, **press and hold R1, and then press Left, Left, Down, Down,** □, □, △, ○.

**Unlock All Levels:** At the Select Stage screen, **press and hold R2, and then press Left, Left, Down, Down,** □, □, △, □.

## TENCHU 2: BIRTH OF THE STEALTH ASSASSINS

**All Items:** Start any mission other than the Training Course. At the Items screen at the beginning of the mission, **press** □, □, □, ○, □, ○, ○, **Left, Up, Down, Right, R2, R2**. If you entered the code correctly, all items will now be available.

**All Levels:** At the title screen, choose Start. At the Mission screen, **simultaneously press and hold** ○, □, **and Select, and then press Right, Right, Right, Up, Left, Down, R2**. If you entered the code correctly, all missions should appear and be selectable.

**Increase Number of Items in Inventory:** At the Items screen, **simultaneously press and hold R1 and □, and then press Right, Down, Left, Up.** If you entered the code correctly, you'll have one more of every item in your inventory.

**Play as Tatsumaru:** Successfully complete all missions for Ayame and Rikimaru and save the data to a memory card. Start a new game. At the title screen, select Continue using the saved game data. At the Mission screen, **press Left or Right** to cycle through the characters until you find Tatsumaru.

**Unlock All Mission Textures and Items in Mission Editor:** At the main menu, enter Mission Editor, then enter Edit Mission. At the Edit Mission screen, **simultaneously press and hold R2 and ○, and then press Up, Down, Down, Right, Left, Left.** If you entered the code correctly, you will hear a sound. Select Create New Mission. At the Mission Setting screen, highlight "Location," **press Left or Right, then press Start.** You can now create a mission using textures and items from any mission.

**Unlock Office Textures and Items in Mission Editor:** At the title screen, enter Mission Editor, then enter Edit Mission. At the Edit Mission screen, **press and hold L2, and then press ○, □, Left, Right, ○, □.** If you entered the code correctly, you will hear a sound. You can now create a mission using Office textures and items. Select Create New Mission. At the Mission Settings screen, highlight "Location," **press Left or Right** to highlight "Office," **then press Start.** You can now create a mission using Office textures and items.

**Unlock All Levels in Mission Editor:** First, unlock all mission textures and items (see above). At the Edit Mission screen, highlight "Create New Mission," **press and hold ○, and then press Up, Up, Down, Down, Left, Right.** If you entered the code correctly, you'll hear a sound and a CD icon will appear to the left of the memory card icon at the top of the screen. **Press R1** to highlight the CD, then select a mission to edit.

**View Full Map:** During any mission, **press and hold Select** to view the map, **and then press ○, ○, ○, ○, ○.** If you entered the code correctly, the full map will appear.

## TENNIS ARENA

**Hidden Court:** At the Select a Court screen, **press Left** until you find a new court, the Canyon.

**Hidden Players:** When the Smart Dog logo appears, **press Up, Down, Left, Right, Start.** If you entered the code correctly, a voice will say "Yeah." At the Player Select screen, you'll find two new players, Mishka Kochev and Nick McKenzie.

## TEST DRIVE 5

**Access All Cars:** From the main menu, enter Full Race. Then, at the Select Race Type screen, enter Time Trials and input the password RONE. Return to the Select Race Type screen and start a race; you can now choose from several additional cars.

**Access All Tracks:** From the main menu, enter Full Race. Then, at the Select Race Type screen, enter Time Trials and input the password MTHREE. Return to the Select Race Type screen and start a race; you can now race on several additional tracks.

**Cop Chase Mode:** From the main menu, enter Full Race. Then, at the Select Race Type screen, enter Time Trials and input the password VR-SIX. Return to the Select Race Type screen, and at the bottom is a new option, Cop Chase.

**Fear Factory Video:** From the main menu, enter Full Race. Then, at the Select Race Type screen, enter Time Trials and input the password AUXYRAY. Return to the main menu, and at the bottom is a new option, Fear Factory Video (a music video).

**Three Bonus Cars:** From the main menu, enter Full Race. Then, at the Select Race Type screen, enter Time Trials and input the password NO-LIFE. Return to the Select Race Type screen and start a race. You can now choose from three additional cars: Chris's Beast, Mighty Maul, and Pitbull Special.

## TEST DRIVE 6

At the main menu, choose Race Menu. Enter any of the following passwords as your name to activate these cheats.

| | |
|---|---|
| $5 Million Cash: | ARGOO |
| Disable Checkpoints: | FFOEMIT |
| Unlock All Tracks: | TRZETH |

## TEST DRIVE LE MANS

Enter any of the following passwords as your name to race these vehicles. If you entered the password correctly, a race will start.

| | |
|---|---|
| Cheese Car: | PROMUSE |
| Hippie Bus: | MM5 |
| Hot Dog Car: | ROTDOG |
| Ice Cream Truck: | MM6 |
| Jar: | MM2 |
| Mad Car: | MM3 |
| Pizza Car: | PIZZA |
| Pork Pie Car: | PIE |
| Spaceship: | MM1 |
| Submarine: | MM7 |
| Taxi: | MM4 |

**Unlock All Tracks and Cars:** Start a normal game. At the name entry screen, input TATOO as your name. If you entered the password correctly, the screen will shake and you'll hear a clang. At the main menu, choose Arcade. At the Arcade menu, select Quick Race. You can now choose any car and track.

## TEST DRIVE OFF-ROAD

At the Enter Name screen, enter the following passwords to gain access to these hidden cheats.

| | |
|---|---|
| 4X4 Buggy: | SPRINTER |
| All Twelve Tracks: | ALLTRACK |
| Hot Rod: | FIFTY |
| Monster Truck: | BEEFY |
| Stock Car: | LOWRIDER |
| Track Seven: | FRIENDLY |

## TEST DRIVE OFF-ROAD 2

Start a World Tour game, choose a car class, and, at the transmission select screen, enter the following codes to access these hidden cars:

**Race as the Black Widow Truck: Press and hold Select, and then press R1, L2, L2, Down, Down, Up, L2, L1.** If you entered the code correctly, you'll hear a sound. When the race begins, you'll be able to drive as the Black Widow truck.

**Race as a School Bus: Press and hold Select, and then press L1, Up, L2, Down, Down, L2, L2, R2.** If you entered the code correctly, you'll hear a sound. When the race begins, you'll drive as a school bus.

**Race as an Ice Cream Truck: Press and hold Select, and then press R2, L2, L2, Down, Down, L2, L2, R1.** If you entered the code correctly, you'll hear a sound. When the race begins, you'll drive as an ice cream truck.

## TEST DRIVE OFF-ROAD 3

Enter any of the following passwords as your name to activate these cheats.

| | |
|---|---|
| All Cheats: | ZAKARY_X |
| All Tracks: | LEAD_TO_ROME |
| All Upgrades: | MAD_HOOKUP |
| Bumpier Collisions: | YOKOZUMA |
| Turn in Mid-Air: | TURN_TRICKS |
| Unlock All Divisions: | SAD_CLOWN |

*Note: A _ designates a blank space.*

## THEME HOSPITAL

Enter the following passwords to open these levels:

| | |
|---|---|
| Level 2: | × ○ □ △ △ ○ □ × |
| Level 3: | ○ ○ △ □ × △ ○ △ |
| Level 4: | □ △ ○ □ × × △ ○ |
| Level 5: | ○ △ □ ○ × △ ○ □ |
| Level 6: | □ △ □ ○ × □ × ○ |
| Level 7: | □ △ △ ○ × □ △ ○ |

## THRASHER: SKATE AND DESTROY

**Bumblebee Suit:** Start a game and at the Character Select screen choose Roach. Enter BEESUITGUY as his name. When the game starts, your skater will be wearing a bumblebee suit.

**Unlimited Points:** During a timed run, pause the game, and **press L1, L2, R1, R2, ○** to increase your score by 5000 points. You can press the buttons to continue adding 5000 more points, followed by an audible click each time you add points.

## THUNDERSTRIKE 2

To access these levels, enter the following passwords.

### South America

| | |
|---|---|
| Level 1: | oNHV0V6VEBDU55Q |
| Level 2: | 2NH70V9VEFDQ592 |
| Level 3: | 7RH30V7AEFD64BI |
| Level 4: | 8NH30V8EEJD24PI |

### Gulf 2—Oil Dispute

| | |
|---|---|
| Level 1: | VNHR0V0E6JDE531 |
| Level 2: | 0RHV0Uo66NDA53A |
| Level 3: | IFHD0UoU6RDM5P2 |
| Level 4: | NJHP0UKE6VDI5BI |

### Stealth

| | |
|---|---|
| Level 1: | o7HP0UoQAUDE45A |
| Level 2: | U7HL0UNIAUDA5RA |
| Level 3: | AFHP0UKUA2DM4HI |

### Central America

| | |
|---|---|
| Level 1: | FJHL0UGII2CE4KI |
| Level 2: | G7HH0U72I2CA5R2 |
| Level 3: | 2BHP0URQI6CM58A |

### South China Sea

| | |
|---|---|
| Level 1: | KRG50URQ26GE4J2 |
| Level 2: | 0RGL0UTI3AGA5UI |
| Level 3: | FRG951CM3EGM521 |

### Panama

| | |
|---|---|
| Level 1: | 93G58D9UNGGE4oA |
| Level 2: | VV55HUENGGA4SQ |
| Level 3: | JNGH4CPUNKGM5TI |

### Eastern Europe

| | |
|---|---|
| Level 1: | L3GG4406VoEE5RI |
| Level 2: | F7GK5S2QV0EA41A |
| Level 3: | 27GK50UMV4EM58Q |

### Gulf I—Canyon

| | |
|---|---|
| Level 1: | 7FGK48T6R8ME4NI |
| Level 2: | 8JGK48VUR8MA5JQ |
| End: | T7GK28U2SCMM4oI |

*Note: Passwords are case-sensitive.*

## THUNDER TRUCK RALLY

Enter the following codes at the Menu screen. A buzzer will sound if you entered the cheat correctly.

**Faster Car: Press L2, Left, Right, Up, Down, R2.**

**Giant Trucks: Press L1, R2, L2, R1, Up.**

**Invincibility: Press Left, Left, Left, Up, Down, L1, R2.**

## TIGER SHARK

Enter the following passwords for these cheats.

| | |
|---|---|
| Bug Riders Preview Movie: | BUGGY |
| "Clean" Pause: | RUSSI |
| Collision Boxes: | DNEPR |
| No Collisions: | BURAN |
| Random-Colored Terrain Boxes: | VOLGA |
| Random-Colored Terrain Polygons: | ROGOV |
| Reset All Cheats: | MINSK |
| Sound Test Menu: | KAMOV |
| Start at Level 2: | AKULA |
| Start at Level 3: | PASHA |
| Start at Level 4: | MIRAS |
| Start at Level 5: | NAKAT |

## TIME CRISIS

**Cheat Menu:** At the title screen, quickly shoot the hole in the letter "R" in the logo twice, then shoot the center of the crosshair to the right of the word, "Time." If you did the trick correctly, a cheat menu will appear, including extra lives, unlimited continues, and no-reload cheats.

## TINY TANK

**Cheat Codes and Level Select:** At the main menu, select Options. At the Options menu, **simultaneously press and hold L1, L2, R1, and R2** to access the Cheat Codes screen. At the Cheat Codes screen, enter any of the following codes to unlock these cheats. If you entered the code correctly, the name of the cheat will appear.

| | |
|---|---|
| Disable Cheat Codes: | AAAAAAAAA |
| Invulnerability: | TANKODOOM |
| Little Tiny: | TINYTINY |
| Low Gravity: | FEATHER |
| Megashoot: | WEAKROBOT |
| View AndNow FMV: | FMVSSS |
| View Appaloosa Interactive FMV: | FMVTTT |
| View Atmospheric Reduction Center Intro: | FMVIII |
| View Dead River Canyon Intro: | FMVAAA |
| View Desert-Robo Train Intro: | FMVEEE |
| View Ending FMV: | FMVVVV |
| View Game Over FMV: | FMVUUU |
| View Magneto Synchrotron Transporter Intro: | FMVJJJ |
| View the Maze Intro: | FMVPPP |
| View Mortar-Villa Airfield Intro: | FMVBBB |
| View Mount Mutank Intro: | FMVMMM |
| View the Nanometal Mountain Intro: | FMVGGG |
| View the Railgun Launcher Intro: | FMVNNN |
| View Tiny Tank Music Video: | FMVWWW |

**Level Select:** At the main menu, highlight "New Game," then **press and hold L1, L2, R1, R2, Left, ○, Select.** If you entered the code correctly, you will automatically go to the Level Select screen.

## TNN MOTOR SPORTS HARDCORE 4X4

**Frog Rain:** For raining frogs, enter the name RAINFROG in the Edit Names menu. A face will appear in the upper-right corner if you did the trick correctly. When you start a race, it will be raining frogs.

**Hidden Game:** At the select-race screen, choose Time Trial, then select Start Race. Access the Edit Names screen and enter the name DUTCHMAN. Return to the main menu and select Credits to discover a new game called Roids.

**Mother Truck:** Go into the Race Type menu, pick Time Trial, then select Start Race. In the Start Race menu, pick Edit Names, and enter MAINLINE. A face will appear in the upper-right corner if you did the trick correctly. When you select your truck, you'll find a new vehicle, the Mother truck.

## TOCA TOURING CAR CHAMPIONSHIP

Start a race, and, at the Enter Name screen, input the following names to activate the cheats. If you entered the name correctly, a confirming voice will say, "Cheat mode enabled."

*Note: The following cheats work only in Single Race and Time Trial modes*

| | |
|---|---|
| Access All Tracks: | JHAMMO |
| Disable Collision Detection: | CMNOHITS |
| Go-Kart Mode: | CMCHUN |
| Helicopter View: | CMCOPTER |
| Lock Tracks Back Up: | CMLOCK |
| Low-Gravity Mode: | CMLOGRAV |
| "Micro Machines" Mode: | CMMICRO |
| Multicolored Fog: | CMDISCO |
| Race as a Tank: | CMGARAGE |
| Rain Falls from the Ground Up: | CMRAINUP |
| Starry Sky Mode: | CMSTARS |
| TOCA Showdown: | PATSCREEM |
| Turbo Mode: | XBOOSTME |
| Volcano Track: | CMDISCO |

## TOKYO HIGHWAY BATTLE

**Lots of Money:** Start the game, and, when the Jaleco logo appears, **simultaneously press and hold L1, L2, R1, Down, and Start on Controller Two. Hold the buttons** until the title screen appears. Then, when you buy parts for your car, your money will be maxed out.

## TOMB RAIDER

**Get All Weapons:** Start a game and **press Select** to enter the Inventory screen. At the Inventory screen, **press L1, △, R2, L2, L2, R2, ○, L1.** Then **press Down** to go into the Option menu. **Press Up** to go back into the Inventory menu, and you'll have all the weapons, including the machine gun and shotgun.

**Level Skip:** Start a game, then **press Select** to bring up the inventory screen. At the inventory screen, **press L2, R2, L1, ○, △, L1, R2, L2.** You'll hear Lara moan if you did the trick correctly. When you exit the inventory screen, you'll skip to the next level.

## TOMB RAIDER CHRONICLES

**All Items:** Go to the Inventory screen and highlight the Timex-TMX. **Simultaneously press and**

**hold L1, L2, R1, R2, and Down, and then press △.** If you entered the code correctly, you automatically exit the Inventory screen and resume the game. You now have all attainable items for the current mission.

**All Weapons, Infinite Ammo, and Infinite Medipacks:** Go to the Inventory screen and highlight the Timex-TMX. **Simultaneously press and hold L1, L2, R1, R2, and Up, and then press △.** If you entered the code correctly, you automatically exit the Inventory screen and resume the game. You now have all weapons available in the current mission, plus unlimited ammo and Medipacks.

**Skip to Level 2:** At the title screen, when "New Game" is flashing, **simultaneously press and hold L1, and Up, and then press ×.** If you entered the code correctly, level 2 will automatically load.

**Skip to Level 3:** At the title screen, when "New Game" is flashing, **simultaneously press and hold L2, and Up, and then press ×.** If you entered the code correctly, level 3 will automatically load.

**Skip to Level 4:** At the title screen, when "New Game" is flashing, **simultaneously press and hold R1, and Up, and then press ×.** If you entered the code correctly, level 4 will automatically load.

**Special Features:** Go to the Inventory screen and highlight the Timex-TMX. **Simultaneously press and hold L1, L2, R1, R2, Down, and ○, and then press △.** If you entered the code correctly, you automatically exit the Inventory screen and resume the game. Quit the game, and, when you return to the main menu, a Special Features option will now be available. Features include storyboards, concept art, and a preview of the next Tomb Raider game.

## TOMB RAIDER II

**All Weapons:** During gameplay, sidestep left, sidestep right, sidestep left, take one step backward, and take one step forward. Turn Lara completely around three times in any direction, **press Jump,** and while in the air, **press Roll.** If you did the trick correctly, you'll have all of Lara's weapons.

**Exploding Lara:** During gameplay, light a flare and **press and hold Walk.** Take one step forward, one step backward, and spin around three times in any direction. After the three spins, **press Jump**, and while Lara's in the air, **press Jump again.** If you did the trick correctly, Lara Croft will explode.

**Level Skip:** During gameplay, sidestep left, sidestep right, sidestep left, step backward, and step forward. Turn around three times in any direction, jump forward, and **immediately press Roll** after the jump. If you did the trick correctly, you'll skip to the next level.

**No Butler in Training Mode:** Enter Lara's house and go into the freezer in the kitchen. Wait for the butler to enter the freezer. When he does, jump over him, leave the freezer, and press the button next to the freezer door to lock him inside.

## TOMB RAIDER III: ADVENTURES OF LARA CROFT

Enter any of the following codes during gameplay and not while the game is paused:

**All Cinemas: Press L2, L2, L2, L2, L2, R2, L2, L2, L2, R2, L2, R2, L2, L2, L2, R2, L2, L2, R2, L2, L2.** If you entered the code correctly, Lara sighs. At the Load Game option, you can access a new option, "Story so far…" that plays all the cinemas from the game.

**All Weapons and Items: Press L2, R2, R2, L2, L2, L2, L2, R2, L2, R2, R2, L2, R2, R2, L2, L2, R2, L2, L2, R2.** Lara will scream if you entered the code correctly.

**Open All Levels: Press L2, R2, L2, L2, R2, L2, R2, L2, R2, L2, L2, L2, L2, R2, L2, R2, R2, R2, R2, L2.** If you entered the code correctly, Lara will say "no," and you'll advance to the next level.

**Replenish Health: Press R2, R2, L2, R2, L2, L2, L2, L2, L2, L2, R2, L2, L2, L2, R2, L2, L2, L2, L2, L2.** If you entered the code correctly, Lara will sigh and her health meter will be full.

Enter the following code while training at Lara's home:

**Racetrack Key: Press R2, L2, L2, L2, R2, L2, L2, L2, L2, L2, L2, R2, L2, L2, L2, L2, L2, R2, L2, L2.** If you entered the code correctly, Lara will say "no." Check Lara's item inventory, and you'll find the racetrack key. Now you can unlock the door to the quad track and practice Lara's driving skills.

## TOMB RAIDER: THE LAST REVELATION

Face exactly north, then go to the inventory screen. At the inventory screen, the red compass needle should be slightly transparent if you're facing exactly north. When this condition is met, enter the following codes to activate these cheats:

**All Weapons:** Highlight the Small Medipack, then **simultaneously press R1, R2, L1, L2, Up, and △.**

*Note: Not all of the weapons are available in the earlier levels.*

**Skip Levels:** Highlight "Load," then **simultaneously press R1, R2, L1, L2, Up, and △.**

**Unlimited Items:** Highlight the Small Medipack, then **simultaneously press R1, R2, L1, L2, Down, and △.**

## TOM CLANCY'S RAINBOW SIX

At the main menu or while the game is paused, press the following buttons to activate these cheats. If you entered the cheat correctly, you'll see a message that it has been activated.

*Note: The cheats for main guns, secondary guns, and extra ammunition can be activated only while the game is paused.*

**All Main Guns: Press and hold L1, and then press ×, ○, ○, △, □, ×, □, ○.**

**All Secondary Guns: Press and hold L1, and then press ×, △, □, ○, □, ×, △, □.**

**Extra Ammunition: Press and hold L1, and then press □, □, ○, △, ×, △ ×, △.**

**Free-for-All (No Victory Conditions): Press and hold L1, and then press ○, △, △, ×, ○, □, ×, △.**

**Invincible Hostages: Press and hold L1, and then press ○, ○, □, △, ×, △ ×, ○.**

**Maximum Team Attributes: Press and hold L1, and then press ×, □, △, △, ○, □, ×, ×.**

**No Terrorists: Press and hold L1, and then press △, ○, ○, △, □, ×, △, ○.**

**Revive Team Health: Press and hold L1, and then press △, △, ×, ○, ○, ×, □, □.**

**Unlock All Doors: Press and hold L1, and then press △, □, □, △, ×, ○, □, △.**

**View Ending Movie: Press and hold L1, and then press □, △, □, □, ○, ○, ×, △.**

## TOMORROW NEVER DIES

Enter any of the following codes while the game is paused:

**All Weapons for Current Mission: Press Select, Select, ○, ○, L1, L1, R1, R1.**

**Bond Is Invincible and Can Walk Through Walls: Press Select, Select, ○, ○, △, △, △, △, △.**

**Invincibility: Press Select, Select, ○, ○, △, Select.**

**Maximum Health: Press Select, Select, ○, ○, Up, Up, Select.**

**Minimum Health: Press Select, Select, ○, ○, Down, Down, Select.**

**Skip to the Next Mission: Press Select, Select, ○, ○, Select, ○.**

**Turn On Onscreen Display: Press Select, Select, ○, ○, Left, Right, Select.**

**Mission Select:** At the main menu, start a new game, then select the difficulty at the next screen. At the Select Mission screen, **press Select, Select, ○, ○, L1, L1, ○, L1, L1.** If you entered the code correctly, you'll hear a confirming sound. **Press and hold L1,** move the cursor onto any mission, and **press ×** to play that mission.

**Movie Viewer:** From the main menu, enter the Options. At the Options menu, **press Select, Select, ○, ○, L1, L1, L1, L1, L1, L1, L1.** If you entered the code correctly, you'll hear a confirming sound. Highlight MOV: and **press Left or Right** to select any cinema cut-scene from the game.

## TONY HAWK'S PRO SKATER

**Big Cheat:** Pause the game and enter the following code to unlock all levels, full-motion video sequences, tapes, full stats, and Officer Dick.

**Press and hold L1, and then press ○, Right, Up, Down, ○, Right, Up, □, △.** If you've entered the code correctly, the screen will shake.

Pause the game and enter the following codes to activate these cheats.

**Big Head Mode**: Pause your game, **press and hold L1, and then press □, ○, Up, Left, Left.** The screen will shake if you correctly entered the code. Quit your game and restart the level to skate with a big head.

**Special Meter Always Full**: Pause your game, **press and hold L1, and then press ×, △, ○, Down, Up, Right.** The screen will shake if you correctly entered the code.

## TONY HAWK'S PRO SKATER 2

**Skate as Neversoft Development Team:** At the main menu, **press and hold L1, and then press Up, □, □, △, Right, Up, ○, △.** If you entered the code correctly, the wheel will spin. Choose Create Skater. Input any of the following passwords as the skater's name. If you entered the password correctly, the skater will become that person.

| | |
|---|---|
| AARON_CAMMARATA | |
| CHRIS_RAUSCH | |
| DARREN_THORNE | |
| GARY JESDANUN | |
| JASON_UYEDA | |
| JOEL_JEWETT | |
| JOHNNY_OW | |
| JUNKI SAITA | |
| MICK_WEST | |
| NOEL HINES | |
| NOLAN_NELSON | |
| RALPH_D'AMATO | |
| RYAN_MCMAHON | |
| SCOTT_PEASE | |

*Note: A _ designates a blank space.*

Pause the game and enter any of the following codes to activate these cheats. If you enter a code correctly, the screen will shake. Unpause the game to activate the codes.

**Add $5000 to Current Skater: Press and hold L1, and then press ×, Down, Left, Right, Down, Left, Right.**

**Any Level Available: Press and hold L1, and then press Up, △, Right, Up, Down, △, Right, Up, Left, □, □, Up, ○, ○, Up, Right.**

**Clear Whole Game With Current Skater: Press and hold L1, and then press ○, Left, Up, Right, ○, Left, Up, Right, ×, ○, Left, Up, Right, ○, Left, Up, Right.**

**Disco Lights: Press and hold L1, and then press Down, Up, □, ○, Up, Left, Up, ×.**

**Double Moon Physics: Press and hold L1, and then press Left, Up, Left, Up, Down, Up, □, △, Left, Up, Left, Up, Down, Up, □, △.**

**End Competition With $10,000: Press and hold L1, and then press □, ○, Right, □, ○, Right, □, ○, Right.**

**Gain Weight**: Pause the game, **press and hold L1, and then press ×, ×, ×, ×, Left, ×, ×, ×, ×, Left, ×, ×, ×, ×, Left.**

*Note: You can repeat this code to make your skater even bigger*

**Get All Gaps and Unlock Private Carrera: Press and hold L1, and then press Down, Up, Left, Left, ○, Left, Up, △, △, Up, Right, □, □, Up, ×.**

**Infinite Special Bar:** Pause the game, **press and hold L1, and then press ×, △, ○, ○, Up, Left, △, □.**

**Lose Weight:** Pause the game, **press and hold L1, and then press ×, ×, ×, ×, □, ×, ×, ×, ×, □, ×, ×, ×, ×, □.**

*Note: You can repeat this to make your skater even thinner*

**Maximum Stats:** After activating the Infinite Special Bar cheat (see above), pause the game, **press and hold L1, and then press Up, □, △, Up, Down.**

**Mirror Level: Press and hold L1, and then press Up, Down, Left, Right, △, ×, □, ○, Up, Down, Left, Right, △, ×, Down, ○.**

**Moon Physics: Press and hold L1, and then press ×, □, Left, Up, Down, Up, □, △.**

**Perfect Balance: Press and hold L1, and then press Right, Up, Left, □, Right, Up, □, △.**

**Raise All Stats to 10:** Pause the game, **press and hold L1, and then press ×, △, ○, □, △, Up, Down.**

**Slo-Nik Mode: Press and hold L1, and then press ○, Up, △, □, ×, △, ○.**

**Speed Up Game:** Pause the game, **press and hold L1, and then press Down, □, △, Right, Up, ○, Down, □, △, Right, Up, ○.**

**Toggle Blood:** Pause the game, **press and hold L1, and then press Right, Up, □, △.**

**Wire-Frame Mode: Press and hold L1, and then press Down, ○, Right, Up, □, △.**

**Play as Spider-Man:** To unlock Spider-Man as a playable character, you must get 100 percent completion on all levels with a custom-created character.

## TOTAL ECLIPSE TURBO

**Stage Select:** At the title screen, **press Start** to enter the menu with Play Game and other options. Move the cursor to Password and **press and hold Select. While holding Select, press △, L1, □, release Select, press △, L1, □, △, L1, □.** A Round select should appear. You can go to any stage by **pressing Left or Right.**

**Ten Continues, Planes, and Plasma Shots:** Start a game and pause it. At the Continue/Options screen, select Options. Then, at the screen with Play Game and other options, **press △, □, ○, □, △, □, L1; simultaneously press L1 and R1; then press Select, Select.** The picture to the right should turn into a skull. Now **press △, □, L1, L1, L1, □, △.** The game restarts, and you should have 10 continues, planes, and plasma shots. You can enter this code as often as you like.

## TREASURES OF THE DEEP

Enter the following cheats while the game is paused.

**Banana Bombs: Press Down, ×, Left, □, Up, Up, △, △, Right, Right, ○, ○, ×, Up, △, Down.**

**No Currents: Press Down, ×, Left, □, Up, Up, △, △, Right, Right, ○, ○, R1, L1, L2, R2, ×**

**Overhead Camera View: Press Down, ×, Left, □, Up, Up, △, △, Right, Right, ○, ○, △, □, ×, □.**

**Reveal the Entire Map: Press Down, ×, Left, □, Up, Up, △, △, Right, Right, ○, ○, □, ×, ○, ×, □.**

**Sharks Are Harder to Destroy: Press Down, ×, Left, □, Up, Up, △, △, Right, Right, ○, ○, L2, L2, L2, R1, R1, R1, R2, L1.**

**Speed Up the Deep Rover: Press Down, ×, Left, □, Up, Up, △, △, Right, Right, ○, ○, R1, R2, R1, R2, R1, R2.**

**Turn Off All Cross Hairs: Press Down, ×, Left, □, Up, Up, △, △, Right, Right, ○, ○, △, ×, Up, Down.**

## TRICK'N SNOWBOARDER

**Race as Resident Evil 2 Characters:** At the title screen, **press △, △, ×, ×, □, ○, □, ○.** If you entered the code correctly, you'll hear a noise. Enter Free mode. At the character selection screen, **press L2 or R2** to select characters. Leon, Claire, and a Zombie will now be available.

## TRIPLE PLAY 2001

**Additional Batter Commentary:** During gameplay, **simultaneously press and hold L1, L2, R1, and R2.** Keeping them held, **press Left, □, Up, △.**

**Historical Commentary:** During gameplay, **simultaneously press and hold L1, L2, R1, and R2.** Keeping these buttons held, **press Up, △, Right, ○.**

**Trivia Commentary:** During gameplay, **simultaneously press and hold L1, L2, R1, and R2.** Keeping these buttons held, **press Down, ×, Right, ○.**

**Unlock Dream Team:** At the main menu, choose Single Game. At the team-selection screen, **press Left, Right, Left, Right, Left, Right, Left, Right, Left, Right, Left, Right.** If you entered the code correctly, you'll hear a voice say "Triple Play 2001," and the Dream Team will become available.

**Weather Commentary:** During gameplay, **simultaneously press and hold L1, L2, R1, and R2.** Keeping them held, **press ×, Down, △, Up.**

## TRIPLE PLAY BASEBALL

During a game, perform any of the following plays to unlock these cheats. If you executed the play correctly, "Reward Unlocked" will appear onscreen. At the end of the game, select Rewards from the Game Results screen and you'll see the cheats you have unlocked.

**Big Baseball:** Throw six consecutive strikeouts.

**Fast Players:** Steal three bases with the same player in a single game.

**Flaming Baseball:** Throw 12 consecutive strikeouts.

**Huge Baseball:** Throw nine consecutive strikeouts.

**Tiny Players:** Hit the ball over 11 times in one game.

**Unlock Triple Play Dream Team:** At the main menu, select Single Game. At the Team Select screen, **press Left, Right, Left, Right, Left, Right, Left, Right, Left, Right, Left, Right**. If you entered the code correctly, you'll hear a voice say, "Triple Play Baseball," and the Triple Play Dream Team will be available.

## TURBO PROP RACING

Start One Race and, at the Name Selection screen, enter the following names to activate the cheats. A horn sounds to confirm that each cheat was entered correctly.

| | |
|---|---|
| All Boats Are Giant Rubber Ducks: | _QAK |
| Race as the Hurricane Boat: | HURR |
| Unlock All Boats: | _BOA |
| Unlock All Day Tracks: | _DAY |
| Unlock All Fractal Generator Tracks: | FRAC |
| Unlock All Mirror Tracks: | PRIM |
| Unlock All Night Tracks: | _NIT |
| Watch All Videos: | STR |
| Win the Race Regardless of Ranking: | WINR |

*Note: A _ designates a blank space.*

## TWISTED METAL

Input the following passwords to access these levels:

| | |
|---|---|
| Assault on Cyburbia: | ✕ □ △ △ △ |
| Freeway Free for All: | ✕ □ □ ○ △ |
| Invincibility: | □ △ ✕ _ ○ |
| Minion Found: | △ ✕ □ □ △ |
| River Park Rumble: | ✕ △ □ ○ □ |
| Rooftop Combat: | □ △ ✕ ○ ✕ |
| Secret Battle: | □ △ ○ □ □ |
| Special Helicopter View: | □ ○ △ ✕ _ |
| Warehouse District: | ○ △ □ ○ ○ |

*Note: A _ designates a blank space.*

## TWISTED METAL 2

**Advanced Attacks:** Press any of the following buttons any time during gameplay.

**Freeze Blast:** Press Left, Right, Up.

**Jump:** Press Up, Up, Right.

**Land Mines:** Press Right, Left, Down.

**Napalm:** Press Right, Left, Up.

**Rear Attack:** Press Left, Right, Down.

**Shield:** Press Up, Up, Right.

**Temporary Invisibility:** Press Right, Down, Left, Up.

**God Mode:** To be invincible, start a game, then **simultaneously press and hold L1, L2, R1, R2, and press Up, Down, Left, Right, Right, Left, Down, Up**. If you did the trick correctly, the words "God Mode" appear at the top of the screen.

*Note: This cheat works only for a new game in the one-player and two-player co-op Tournament modes.*

**Play as Minion:** At the Select Car screen, **press L1, Up, Down, Left**. If you entered the code correctly, you'll hear a gunshot. Cycle through the cars, and you'll find Minion between Shadow and Hammerhead. Minion is maxed out in everything except speed.

**Play as Sweet Tooth:** At the Select Car screen, **press Up, L1, △, Right**. If you entered the code correctly, you'll hear a gunshot. Now, when you cycle through the cars, you'll find Sweet Tooth between Shadow and Hammerhead.

### Secret Tracks

*Note: The following tricks work only in a two-player Challenge Match.*

**Cyburbia:** At the Choose Battleground screen, **press Down, Up, L1, R1**. If you entered the code correctly, you'll hear a gunshot. When the match starts, you'll be in the Cyburbia stage from the first Twisted Metal game.

**Jet Moto:** At the Choose Battleground screen, **press Up, Down, Right, R1**. If you entered the code correctly, you'll hear a gunshot. When the match starts, you'll be in a stage from the racing game Jet Moto.

**Rooftops:** At the Choose Battleground screen, **press Down, Left, R1, Down**. If you entered the code correctly, you'll hear a gunshot. When the match starts, you'll be in the Rooftops stage from Twisted Metal.

### Axel

| | |
|---|---|
| Moscow: | ✕ △ ✕ ✕ _ |
| Paris: | □ △ □ _ △ _ |
| Amazonia: | △ △ □ ○ ○ |
| New York: | _ △ □ □ ✕ |
| Antarctica: | ✕ ✕ △ □ △ □ |
| Holland: | □ ✕ ○ △ ○ ○ |
| Hong Kong: | △ ✕ ○ ✕ ✕ ○ |
| DarkTooth: | △ □ △ □ _ □ |

### Grasshopper

| | |
|---|---|
| Moscow: | △ ✕ ○ _ △ _ |
| Paris: | ✕ △ □ □ □ ○ |
| Amazonia: | _ ✕ ○ ○ △ □ |
| New York: | ○ △ ✕ ○ _ □ |
| Antarctica: | ✕ □ □ ○ _ △ |
| Holland: | △ △ ✕ □ ○ △ |
| Hong Kong: | □ □ □ □ △ ✕ |
| Dark Tooth: | ✕ _ ✕ □ □ _ |

### Hammerhead

| | |
|---|---|
| Moscow: | _ △ ✕ ✕ ✕ _ |
| Paris: | _ ✕ △ □ ✕ △ |
| Amazonia: | △ _ _ _ ✕ □ |
| New York: | △ △ ✕ △ ✕ ✕ |
| Antarctica: | △ ✕ △ ○ ✕ □ |
| Holland: | △ □ □ ✕ □ _ |
| Hong Kong: | ○ △ ○ □ □ △ |
| Dark Tooth: | □ ○ ○ _ △ ✕ |

### Mr. Grimm

| | |
|---|---|
| Moscow: | △ △ ✕ ✕ ○ _ |
| Paris: | □ ✕ △ ○ △ ✕ |
| Amazonia: | ✕ □ □ △ △ △ |
| New York: | △ _ _ ○ ✕ ○ |
| Antarctica: | ○ △ ✕ △ ✕ _ |
| Holland | ✕ ✕ △ _ ○ ✕ |
| Hong Kong: | _ ✕ ○ △ □ □ |
| Dark Tooth: | _ □ △ ○ ○ △ |

### Mr. Slamm

| | |
|---|---|
| Moscow: | ✕ ✕ △ □ ✕ _ |
| Paris: | ✕ _ ○ ✕ □ |
| Amazonia: | ○ △ □ _ □ ✕ |
| New York: | △ ✕ ○ □ _ ○ |
| Antarctica: | △ _ _ ○ △ △ |
| Holland: | _ ○ _ _ □ _ |
| Hong Kong: | □ _ _ △ _ △ |
| Dark Tooth: | □ _ □ △ ○ ✕ |

### Outlaw 2

| | |
|---|---|
| Moscow: | _ ✕ ○ _ △ _ |
| Paris: | △ △ ✕ ○ △ _ |
| Amazonia: | △ □ □ □ △ _ |
| New York: | ○ ✕ △ △ △ _ |
| Antarctica: | ✕ △ ○ □ △ _ |
| Holland: | ✕ □ □ _ △ _ |
| Hong Kong: | _ △ ✕ □ ✕ ✕ |
| Dark Tooth: | _ ○ ✕ _ △ _ |

### Roadkill

| | |
|---|---|
| Moscow: | ○ ✕ △ □ □ _ |
| Paris: | △ _ △ _ _ ○ |
| Amazonia: | ✕ ✕ △ ○ □ △ |
| New York: | □ _ _ ✕ _ ✕ |
| Antarctica: | _ △ □ ✕ ○ _ |
| Holland: | ✕ _ _ △ _ □ |
| Hong Kong: | △ △ □ △ ○ △ |
| Dark Tooth: | △ ○ ✕ △ □ ✕ |

### Shadow

| | |
|---|---|
| Moscow: | □ _ _ △ △ _ |
| Paris: | ✕ ✕ □ _ △ ✕ |
| Amazonia: | ✕ △ ✕ □ ○ △ |
| New York: | ✕ _ _ ✕ ○ □ |
| Antarctica: | ○ ✕ ○ ○ ✕ ○ |
| Holland: | □ △ □ △ □ _ |
| Hong Kong: | ○ _ △ _ □ ✕ |
| Dark Tooth: | □ △ _ △ □ _ |

**Spectre**

| | | | | | | |
|---|---|---|---|---|---|---|
| Moscow: | ○ | △ | × | × | △ | _ |
| Paris: | | △ | □ | ○ | ○ | × |
| Amazonia: | ○ | × | △ | □ | △ | × |
| New York: | _ | × | ○ | × | × | △ |
| Antarctica: | × | _ | _ | _ | ○ | △ |
| Holland: | △ | | | □ | × | □ |
| Hong Kong: | × | △ | × | △ | ○ | □ |
| Dark Tooth: | × | ○ | ○ | ○ | _ | △ |

**Thumper**

| | | | | | | |
|---|---|---|---|---|---|---|
| Moscow: | ○ | | | △ | × | _ |
| Paris: | × | □ | □ | ○ | ○ | △ |
| Amazonia: | △ | × | ○ | _ | □ | _ |
| New York: | × | × | △ | △ | × | △ |
| Antarctica: | △ | △ | □ | _ | _ | _ |
| Holland: | × | △ | × | | □ | △ |
| Hong Kong: | △ | _ | _ | □ | △ | _ |
| Dark Tooth: | △ | _ | □ | □ | × | ○ |

**Twister**

| | | | | | | |
|---|---|---|---|---|---|---|
| Moscow: | × | _ | _ | △ | ○ | _ |
| Paris: | △ | × | ○ | ○ | × | △ |
| Amazonia: | _ | _ | □ | × | □ | ○ |
| New York: | × | △ | × | ○ | × | _ |
| Antarctica: | ○ | _ | _ | × | □ | △ |
| Holland: | _ | × | × | _ | _ | ○ |
| Hong Kong: | × | × | △ | × | □ | _ |
| Dark Tooth: | × | □ | _ | □ | △ | ○ |

**Warthog**

| | | | | | | |
|---|---|---|---|---|---|---|
| Moscow: | △ | _ | _ | △ | □ | _ |
| Paris: | △ | □ | □ | □ | × | □ |
| Amazonia: | ○ | □ | □ | ○ | × | × |
| New York: | × | □ | □ | _ | × | ○ |
| Antarctica: | _ | × | ○ | △ | _ | □ |
| Holland: | △ | × | △ | □ | _ | × |
| Hong Kong: | ○ | × | △ | ○ | _ | ○ |
| Dark Tooth: | ○ | □ | _ | ○ | ○ | □ |

*Note: A _ designates a blank space.*

**Hyper Machine Gun:** During gameplay, **press and hold R2** and **then press Up, Down, Left, Right, Right, Left, Down, Up.** If you entered the code correctly, your machine guns will fire faster and do more damage.

## TWISTED METAL III

From the main menu, enter the Password option and input any of the following codes:

**All Weapon Pick-Ups Are Homing Missiles: Press Start, R1, L1, Start, Start.**

**CPU Cars Ignore Health Pick-Ups: Press Down, L1, Down, Start, △.**

**Disco Level: Press Left, Left, Left, □, □.** Now go to Deathmatch and choose any level and any car. Start the match, and you should automatically go to the Disco level.

**Flower Power's "Other" Screen: Press Left, □, □, □, Left** and start a one-player game. At the player-select screen, pick Flower Power, highlight "Info," and **press ×** to view a hidden graphic of the character.

**Freeze Missile: Press △, Up, ○, Right, Start.**

**Giant Ricochet Bombs: Press Left, Right, Left, Right, Up.**

**Infinite Special Attacks: Press L1, L1, R1, R1, R1.** Now go to Deathmatch and die once. When you start a new round, you should have infinite special attacks.

**Invincibility: Press L1, □, ×, R1, Start.**

**Massive-Force Mode: Press △, ○, Down, Left, Up.**

**No Health Pick-Ups: Press Select, L1, Select, Start.**

**No Full-Health Restore Pick-Ups: Press L1, Start, Start, Start, R1.**

**No Pick-Ups: Press Select, Select, R2, L2, Start.**

**Play as Minion: Press Right, Right, Right, Left, Left.**

**Play as Sweet Tooth: Press Left, Left, Left, Right, Right.**

**Slippery Road: Press Up Up × × Up.**

**Warehouse Level: Press Up, Up, Up, Left, Left.** Now go to Deathmatch and choose any level and any car. Start the match, and you should automatically go to the Warehouse level.

**Warehouse Level 2: Press □, □, □, Left, Left.** Now go to Deathmatch and choose any level and any car. Start the match, and you should automatically go to the Warehouse 2 level.

### Auger

**D.C: Press ×, Start, Left, Left, L2.**

**Hangar 18: Press Up, Down, △, L1, R1.**

**North Pole: Press Left, ×, Right, ×, □.**

**London: Press L1, Right, ×, Start, Left.**

**Tokyo: Press ○, ○, Left, Right, Left.**

**Egypt: Press Select, Right, L2, L1, L1.**

**Blimp: Press ○, L1, △, ×, Down.**

### Axel

**Hangar 18: Press R1, Up, Down, Down, L1.**

**North Pole: Press ×, △, □, R2, ×.**

**London: Press Up, L2, ○, □, L1.**

**Tokyo: Press Up, △, Select, Right, Up.**

**Egypt: Press Left, Up, L1, Up, R2.**

**Blimp: Press L1, R1, Up, Left, ○.**

### Club Kid

**D.C: Press Select, R1, Down, ×, Right.**

**North Pole: Press Right, R1, L2, Right, △.**

**Tokyo: Press R1, L1, R1, △, Up.**

**Egypt: Press ×, Up, Select, L2, L1.**

**Blimp: Press L1, ○, Start, △, Left.**

### Firestarter

**Hangar 18: Press L1, R2, ×, Left, Down.**

**North Pole: Press ○, R2, R1, R1, R2**

**London: Press Select, R1, Right, □, Select.**

**Tokyo: Press Start, R2, Right, L2, Start.**

**Egypt: Press Down, Select, ×, △, Left.**

**Blimp: Press L2, L2, Left, □, R1.**

### Flower Power

**D.C: Press ×, L2, R2, Down, R2**

**Hangar 18: Press Select, Start, L1, Down, ×.**

**North Pole: Press Up, L2, △, ○, L1.**

**London: Press Left, □, Right, ×, L2.**

**Tokyo: Press L1, Left, ×, Up, ○.**

**Egypt: Press ○, □, Left, L2, Down.**

**Blimp: Press Select, Left, R1, R2, Left.**

### Hammerhead

**D.C: Press ○, Right, ○, ×, Select.**

**Hangar 18: Press Select, ○, Down, Up, □.**

**North Pole: Press Start, Up, □, Right, L2.**

**London: Press Down, △, L2, R2, R1.**

**Tokyo: Press R2, Up, △, □, ×.**

**Egypt: Press △, △, R1, Select, Start.**

**Blimp: Press □, Up, Up, Start, Left.**

### Minion

**D.C: Press Up, Start, Down, L1, □.**

**Hangar 18: Press Left, R1, Select, ○, Left.**

**North Pole: Press L1, Start, R2, Down, △.**

**London: Press ○, R1, Up, L1, R2.**

**Egypt: Press Start, L1, Right, R1, R1.**

**Blimp: Press Down, ×, □, Down, Select.**

### Mr. Grimm

**D.C: Press Down, Down, Start, R2, ○.**

**Hangar 18: Press R2, ×, △, Down, Right.**

**North Pole: Press △, Down, Right, R2, R2.**

**London: Press ×, ×, □, ○, ○.**

**Tokyo: Press Down, L2, Select, Select, Right.**

**Egypt: Press Up, ○, Up, Up, L1.**

**Blimp: Press Left, Right, L1, Left, L2.**

### Outlaw

**D.C: Press △, Select, Down, ○, L1.**

**Hangar 18: Press □, L1, R2, R2, □.**

**London: Press Up, R2, △, Select, R2.**

**Tokyo: Press Left, Right, Up, ○, ×.**

**Egypt: Press L1, R2, ×, Left, Start.**

**Blimp: Press ○, Left, R1, Up, L2.**

### Roadkill

**D.C:** Press Start, Select, L1, △, L2

**Hangar 18:** Press Down, L2, Start, Right, Select.

**North Pole:** Press R2, Select, △, R2, Up.

**London:** Press △, L2, Right, △, L2.

**Tokyo:** Press △, L2, Right, △, L2.

**Egypt:** Press □, Select, □, Select, △.

**Blimp:** Press □, Select, □, Select, △.

### Spectre

**D.C:** Press L1, □, Up, ×, R1.

**Hangar 18:** Press Select, ×, Down, Right, Start.

**North Pole:** Press Start, Down, □, L2, Down.

**London:** Press Down, ×, L2, △, L1.

**Tokyo:** Press R2, Down, □, ×, Up.

### Sweet Tooth

**D.C:** Press ○, ○, L1, L1, Start.

**Hangar 18:** Press Right, Right, Down, ○, ×.

**North Pole:** Press L2, ○, Select, ○, L2.

**London:** Press R1, Right, R2, Up, Right.

**Egypt:** Press Select, Up, R1, R1, ○.

**Blimp:** Press Right, △, Up, □, L2.

### Thumper

**D.C:** Press R2, △, Left, Down, L2.

**Hangar 18:** Press △, Up, Select, R2, △.

**North Pole:** Press □, R1, R2, ○, Select.

**London:** Press Start, Start, Select, Up, L1.

**Tokyo:** Press Right, R1, △, Up, L2.

**Egypt:** Press L2, Start, Right, Left, △.

### Warthog

**D.C:** Press Select, L1, Left, Start, Left.

**Hangar 18:** Press Start, L1, Right, R1, L2.

**North Pole:** Press Down, L1, Start, L2, □.

**London:** Press R2, △, △, Start, Left.

**Egypt:** Press □, □, Start, L1, △.

**Blimp:** Press R2, L2, Down, ×, Left.

## TWISTED METAL 4

At the main menu, enter the Options, then go into Password. Input any of the following codes to activate these cheats:

**All Weapon Pick-Ups Are Napalms:** Press Right, Left, R1, Right, ○.

**Amazon Level:** Press ○, L1, Start, L1, Start.

**Bedroom Level:** Press L1, Right, Left, Left, L1.

**Carnival Level:** Press ○, Left, Down, R1, L1.

**CPU Shoots Only at Player-One:** Press Right, △, Right, △, L1.

**Crusher:** Down, R1, Right, R1, L1.

**Infinite Specials:** Press △, L1, Down, △, Up.

**Invincibility:** Press Down, Left, L1, Left Right.

**Maze Level:** Press Start, R1, Left, R1, R1.

**More Powerful Specials:** Press Up, Start, ○, R1, Left.

**Neon City Level:** Press Left, △, Right, Right, Left.

**Oil Rig Level:** Press Start, Left, Up, Start, ○.

**RC Car:** Up, Down, Left, Start, Right.

**Road Rage Level:** Press Start, Start, Down, ○, L1.

**Sweet Tooth:** Start, R1, Right, Right, Left.

**Unlock Minion:** Press △, L1, L1, Left, Up.

**Unlock Moon Buggy:** Press Start, △, Right, L1, Start.

**Unlock Super Auger:** Press Left, ○, △, Right, Down.

**Unlock Super Axle:** Press Up, Right, Down, Up, L1.

**Unlock Super Slamm:** Press Right, L1, Start, ○, Start.

**Unlock Super Thumper:** Press ○, △, Start, ○, Left.

## ULTIMATE FIGHTING CHAMPIONSHIP

At the main menu, select Create Fighter and choose Create a new fighter. At the Name Input screen, enter any of the following passwords as the fighter's first name to unlock these fighters. Enter anything as the fighter's last name. After entering the name, select OK and enter the remaining stats for the fighter as you wish. Select No when asked, "Save this character?" Select No again when asked, "Are you sure you want to end this mode?" You automatically return to the main menu. Start a normal game. If you entered the code correctly, the unlocked character will now be available at the bottom of the fighter-selection screen.

| | |
|---|---|
| Card Girl: | Smile |
| Freestyle Fighter: | Punch |
| John McCarthy: | BigJohn |
| Karate Fighter: | Chop |
| Kung-Fu Fighter: | Kung-Fu |
| Ninja Fighter: | Sasuke |
| Pro Wrestler: | Mask |

*Note: Passwords are case-sensitive*

To unlock the following fighters, follow the above steps, but enter anything as the fighter's first and last names, and enter the corresponding password as the fighter's hometown.

| | |
|---|---|
| Amateur Wrestler: | MAT |
| Street Fighter: | STREET |
| Sumo Wrestler: | CIRCLE |
| Ulti Man. | OCTAGON |

*Note: Passwords are case-sensitive.*

## THE UNHOLY WAR

**Unlock Hidden Battlefields:** Enter the Mayhem menu, highlight Accept Teams, and **simultaneously press ○ and □, and then press Select, Select, Select, Select, Start, Start, Start, □, □, ○, simultaneously press ○ and □.** If you entered the code correctly, "All Levels" will appear in the lower right-hand corner of the screen.

**Unlock Hidden Characters:** Enter the Mayhem menu, highlight Set Teams, and **simultaneously press ○ and □, and then press Select, Select, Select, Select, Start, Start, Start, □, □, ○, simultaneously press ○ and □.** If you entered the code correctly, "All Players" will appear in the lower right-hand corner of the screen.

## UPRISING X

From the main menu, go into the Password option and input any of the following:

**All Weapons:** Press Left, ○, Right, □, Down, △, Down, ×

**Level 2:** Press Left, Left, Up, △, △, ×, □, ○.

**Level 3:** Press Down, Down, □, △, Down, △, Down, △.

**Level 4:** Press ○, ○, ○, ×, ×, Down, ×, ○.

**Level 5:** Press Right, Right, △, □, △, Left, Right, △.

**Level 6:** Press Up, Down, △, □, ×, ○, Left, Left.

**Level 7:** Press △, □, Left, Left, Right, Up, Down, ○.

**Level 8:** Press △, △, □, ○, Up, Up, □, ○.

**Level 9:** Press Left, Left, Right, Up, Up, □, □, ○.

**Level 10:** Press □, □, Left, ×, □, □, △, ×.

**Level 11:** Press □, △, △, □, Up, Up, Right, Up.

**Level 12:** Press Down, Down, Right, □, ×, ×, □, ×.

## URBAN CHAOS

**Level Select:** At the main menu, **simultaneously press R1, L1, Select, and Start.** If you entered the code correctly, the message "All Levels Cheat Enabled" will appear at the bottom of the screen. When you start a new game, you'll automatically go to a level selection screen. **Press Up, Down, Left, or Right** to choose a level.

## VIEWPOINT

Enter these codes while the game is paused.

**Invincibility:** Press □, □, ○, ○, △, ×, □, Up, Up, Down, Down, L1, R1, Select.

**Stage Skip:** Press □, ○, △, Right, Left, Down, R1, L2, R2, L1.

## VIGILANTE 8

Go into the Options menu, highlight Game Status, **press ×, then press ○.** Enter the following passwords to activate these cheats.

| | |
|---|---|
| All Drivers and Cars: | WMNNWLHTSCUCLH |
| Big Wheels: | MONSTER_WHEELS |
| Invincibility: | I_WILL_NOT_DIE |
| Play as the Same Character In a Two-Player Game: | SAME_CHARACTER |
| Reduced Gravity: | REDUCE_GRAVITY |
| Super-Difficult Mode: | HARDEST_OF_ALL |
| Watch All Movies: | SEE_ALL_MOVIES |

*Note: After entering this password, highlight any character at the Game Status screen and press ×.*

*Note: A _ designates a blank space.*

## VIGILANTE 8: 2ND OFFENSE

At the main menu, enter the Options. Highlight "Game Status," **simultaneously press and hold R1 and L1, and then press ×, ×.** Input any of the following passwords to activate these cheats:

| | |
|---|---|
| Big Wheels: | GO_MONSTER |
| High Suspensions: | JACK_IT_UP |
| Increased Missile Power: | BLAST_FIRE |
| Increased Ramming Power: | GO_RAMMING |
| Random Quick Starts: | QUICK_PLAY |
| Rapid Fire: | RAPID_FIRE |
| Reduced Gravity: | NO_GRAVITY |
| Slow Motion: | GO_SLOW_MO |

*Note: A _ designates a blank space.*

At the main menu, enter Options, then choose Game Status. Choose Player 1, highlight any character, and **simultaneously press L1 and R1** to open the password menu at the bottom of the screen. Input any of the following passwords to unlock these cheats. If you entered the password correctly, a voice will say, "Funky."

| | |
|---|---|
| Invincibility: | ELBICNIVNI |
| Maximum Stats: | LLA_DORTOH |

*Note: A _ designates a blank space.*

## VMX RACING

Enter the codes during gameplay, but not while the game is paused.

**Crazy Track: Press Up, Left, Right, Right, Down, Up, Down, Up, Select.**

**Disco Track: Press ×, ○, □, ×, ×, △, △, ×, Select.**

**Paint Mode: Press △, ×, △, □, □, △, ○, ×, Select.**

## VR BASEBALL '97

**Field of Dreams:** At the options screen, highlight the Credits option and **press □, ○, □, ○, △.** Start the game, and you should play in a corn field like in the movie *Field of Dreams*.

## V-TENNIS

**Play as Aversa:** At the Mode Select screen, pick Match mode. Then, at the Player Select screen, highlight any player and **press and hold L1, R2, Up, and □. With these buttons held, press ×.** The player you highlighted is selected, but you should hear a meowing sound. When the match starts, you play as a hidden character named Aversa.

**Play as Mattox:** At the Mode Select screen, pick Match mode. Then, at the Player Select screen, highlight any player and **press L2, L2, R1, R1, R1, Down, △, △, △, △, ×.** The player you highlighted is selected, but you should hear a yell. When the match starts, you play as a hidden character named Mattox.

## WARCRAFT II: THE DARK SAGA

Enter the following passwords for these cheats:

| | |
|---|---|
| Enable God Mode: | TSGDDYTD |
| End Game Victory: | THRCNBNL |
| Entire Army Is Upgraded: | DCKMT |
| Fast Construction: | MKTS |
| Game Doesn't End: | NVRWNNR |
| Game Loss: | TPTFLWRM |
| Game Victory: | NTTCLNS |
| More Cash: | GLTTRNG |
| More Lumber: | BTCHTXNS |
| More Magic: | VRYLTTL |
| More Oil: | VLDZ |
| Show Map: | NSCRN |

## WARGAMES: DEFCON 1

**Mission Passwords:** Enter the Options menu, choose Select Mission, and input any of the following button presses:

### Norad Missions

**Mission 2 Czech Republic: Press ○, ×, ○, ○, ×, ×, ○, ×, ○.**

**Mission 3 Russian Urals: Press ×, ×, ○, ×, ×, ×, ×, ○, ○.**

**Mission 4 Cairo: Press ○, □, ×, ○, ○, △, ○, ×, □.**

**Mission 5 Cambodia: Press △, ×, ○, ○, ×, ×, □, △, ○.**

**Mission 6 Swiss Alps: Press □, ○, ○, □, ○, ×, ×, ○, ×.**

**Mission 7 Libya: Press □, ×, ×, ×, ○, □, ○, ×, □.**

**Mission 8 Channel Island: Press ○, ○, ×, □, □, △, □, □, ○.**

**Mission 9 Grenadines: Press □, □, ○, △, ○, △, ×, △, △.**

**Mission 10 Louisiana: Press ×, △, ○, □, ○, ○, ○, ×, □.**

**Mission 11 China: Press ○, □, △, ×, □, △, △, △, □.**

**Mission 12 Saudi Arabia: Press △, □, ○, ×, △, ○, ○, ×, □.**

**Mission 13 Arctic Circle: Press □, □, △, □, □, □, △, ×, △.**

**Mission 14 New York City: Press ×, ×, ○, △, ×, △, □, ×, □.**

**Mission 15 Omaha: Press ○, □, ○, ×, □, ×, △, ○, ×.**

### W.O.P.R. Missions

**Mission 2 Florida Keys: Press ○, ×, ○, ○, ×, ○, ×, ×, ○.**

**Mission 3 Iran Java: Press □, △, ×, △, ×, ○, □, ×, △.**

**Mission 4 New England: Press ×, △, ○, ×, ×, ○, ○, ○, △.**

**Mission 5 Russia: Press ○, ○, □, □, ○, ×, △, ×, ×.**

**Mission 6 Brussels: Press ×, ○, ×, △, △, □, ○, ×, △.**

**Mission 7 South Africa: Press △, △, ×, ×, □, □, ×, ×, ○.**

**Mission 8 Hong Kong: Press □, ×, ○, △, ×, ×, □, ○, △.**

**Mission 9 Mexico: Press □, ○, △, △, ×, ○, ×, ×, ○.**

**Mission 10 Bering Strait: Press ×, ○, □, △, ○, ×, □, ×, △.**

**Mission 11 Kremlin: Press □, ○, ×, △, □, △, □, ○, ○.**

**Mission 12 Polynesia: Press ×, ○, △, ×, ○, □, ×, ○, □.**

**Mission 13 Congo: Press ×, ○, □, □, ×, ×, ○, ×, ○.**

**Mission 14 Washington D.C.: Press ○, △, ○, ○, △, □, ×, △, □.**

**Mission 15 Tokyo: Press △, □, △, ○, ×, □, ○, ○, □.**

## WARHAWK

To access the cheats, enter the following button presses at the Special Access option.

| | |
|---|---|
| Airship Level: | × △ × □ □ △ □ △ |
| Canyon Level: | ○ △ △ × ○ ○ □ ○ |
| Check Special Upgrades: | □ _ ○ □ △ × × □ |
| Desert Level: | △ □ × △ × × □ □ |
| Gauntlet Level: | △ ○ △ ○ △ × □ □ |
| Infinite Weapons: | △ △ ○ △ □ △ △ × |
| Kali Mode (Super Swarmers, Ultra Lock-ons): | × ○ ○ □ × △ ○ △ |
| Preview the Epilogues: | □ □ _ ○ □ × □ △ |
| Preview the Movies: | △ × _ ○ ○ × △ □ |
| Stormland: | △ × △ □ ○ × ○ ○ |
| Thor Mode (9999 Flash Bombs): | □ ○ □ □ △ × △ △ |

| | |
|---|---|
| Warhawk A-La Mode (Infinite Weapons and Invincibility): | ○○○_×△××_ |
| Volcano Level: | □△××××△○□ |

*Note: A _ designates a blank space*

## WARJETZ

At the Game Setup screen, select Input Code. At the Input Codes screen, enter any of the following codes to unlock the following cheats. If you entered the code correctly, the name of the cheat will appear onscreen.

| | |
|---|---|
| All Cheats: | TWLVCHTS |
| All Movies: | DVD |
| All Planes: | SHWRM |
| All Weapons: | NFCH |
| Bigger Guns: | PNFL |
| Biggest Guns: | QDDMG |
| Bomb Ball: | BMBBLL |
| Bomb Ball Opus: | QPVS |
| Bomb Ball Weapons: | CDDDELR |
| Double Bux: | KCHNG |
| Dual Fire: | TWFRN |
| Fast Planes: | STBLT |
| Free Ammo: | SPW |
| Free ECM: | SMKTRL |
| Ghost Mode: | SNKY |
| Half Damage: | CHNKY |
| Hover Mode: | SKTCHY |
| Invulnerability: | MRCHBB |
| Keep Power-Ups: | GVTBCK |
| Lots of Bux: | WRCHST |
| Mega Convoy: | NPRBLM |
| No WDL Tax: | SWSSBNK |
| Nukes: | FTMN |
| Overlords: | CRNFX |
| Speed Shots: | ZPPY |
| Spin Shots: | SPNNY |
| Super Cheats: | ZTNRWLDW |
| Thick Armor: | FLYNGTNK |
| Top Gun Mode: | TPGN |
| Vampire Mode: | SLRP |

## WCW MAYHEM

Select Pay-Per-View Password at the main menu screen, then input these passwords to activate the following cheats.

| | |
|---|---|
| All Backrooms Open: | CBCKRMS |
| Better Ranking in Quest for the Best mode: | CHT4DBST |

*Note: In Quest for the Best mode,* **press Right** *to move up in ranking.*

| | |
|---|---|
| Fight as Goofy-Looking Billy Kidman: | NGGDYNLN |
| Fight as Masked Ray Mysterio Jr.: | MSKDLTLRY |
| Fight as Same Wrestler in Vs. Mode: | DPLGNGRS |
| Super Created Wrestlers: | MKSPRCWS |
| Unlock Hidden Wrestlers: | PLYHDNGYS |

## WCW NITRO

**Hidden Characters:** At the player-select screen, **press R1, R1, R1, R1, L1, L1, L1, L1, R2, R2, R2, R2, L2, L2, L2, L2, Select.** A sound confirms the code was entered correctly, and you can choose from any of the 48 hidden characters.

**Big Stuff:** Enter the following codes at the Options menu. A sound confirms each code was entered correctly.

**Big Head, Hands, and Feet: Press R2, R2, R2, R2, R2, R2, R2, R1, Select.**

**Big Head Mode: Press R1, R1, R1, R1, R1, R1, R1, R2, Select.**

**Swelling Head: Press, L1, L1, L1, L1, L1, L1, L1, L2, Select.**

**More Rings:** At the Options screen, **press L1, L2, R1, R2, L1, L2, R1, R2, Select.** The Graveyard, Spaceship, Circus, Hive, Turbo, Wunderland, Boudoir, Hall of Mirrors, Reck Room, Psychodelic, Disco, Jungle, 1984, Quark, and Texas rings are now selectable.

**YMCA Dance:** Select the Disco ring, and **press L2** any time during the match to dance like the Village People.

## WCW/NWO THUNDER

Enter the following codes at the title screen. You'll hear a sound to confirm that each code was entered correctly.

**Big-Head Mode: Press R1, R1, R1, R1, R1, R1, R1, Select.**

**Big Head, Hands, and Feet: Press R2, R2, R2, R2, R2, R2, R2, Select.**

**Hidden Characters: Press R1, R1, R1, R1, L1, L1, L1, L1, R2, R2, R2, R2, L2, L2, L2, L2, Select.** Now you can choose from any of the 96 hidden characters.

Enter the following codes at the Options menu. A sound confirms that each code was entered correctly.

**Cage Ring:** Select Ring, then highlight Random and **press R1, R2, R1, R2, Select.** If you entered the code correctly, the word "Cage" will appear next to the word "Ring."

**Extra Rings: Press R1, R2, R1, R2, Select.** Highlight Ring and **press Left or Right** to select the ring of your choice.

**View Full-Motion Video Sequences: Press R1, R1, R1, R1, L1, L1, L1, L1, Select.** If you entered the code correctly, you'll start a movie player of every full-motion video in the game. To advance ahead one movie, **press and hold Left and press ×;** to skip back one movie, **press and hold Right and then press ×.** To exit the movie player, **press Start.**

## WILD 9

Pause the game and enter any of the following codes. You should hear a confirming sound when each code is entered correctly.

**10 Additional Grenades: Press R1, ×, R1, Right, □, Right, □.**

**10 Additional Missiles: Press ×, ○, R1, Right, △, ×, △.**

**Full Health: Press R1, △, L1, Left, △, ○, ×.**

**Level Select: Press Up, Left, Down, R2, Right, □, ×.** Quit the game, start a new game, and, at the title screen, is a new option, Continue Current Game. Select this new option and you can go to any level in the game.

**Red Beam Mode: Press Right, Up, Left, ○, Up, ○, ○.**

## WILLIAMS ARCADE'S GREATEST HITS

**Cheat Menu:** Start any of the arcade games and pause. **Press and hold L2 and R2, then simultaneously press Select and Start.** This brings up the bookkeeping screen. At this screen, **press and hold L2 and R2, and simultaneously press Start and Select again.** You then go to a game adjustment screen where you can select the difficulty, number of lives, and more.

## WIPEOUT 3

At the main menu screen, select Options; at the following screen, select Game Setup; and at the next screen, select Default Names. Now, enter your default name as any of the following to activate these cheats.

| | |
|---|---|
| All Challenges: | THEHAIR |
| All Circuits: | WIZZPIG |
| All Teams: | AVINIT |
| Change Blue Turbo Triangles to White: | BEBEDEE |
| Don't Slow Down When Hitting Side of Track: | NOWHEELS |
| Four Prototype Tracks: | CANER_W |
| Infinite Hyperthrust: | MOONFACE |
| Infinite Random Weapons: | DEPUTY |
| Infinite Shields and Hyperthrust: | GEORDIE |
| Phantom Class: | JAZZNAZ |
| Unlock Tournaments: | EUNTY |

*Note: A denotes a blank space.*

## WIPEOUT XL

**Infinite Shields:** Pause the game during a race. Then **press and hold L1, R1, Select. While holding these buttons, press △, ×, □, ○, △, ×, □, ○.** Unpause the game, and your shields never run out.

**Infinite Time:** Pause the game during a race. Then **press and hold L1, R1, and Select. While holding these buttons, press △, □, ○, ×, △, □, ○, ×.** Unpause the game, and you have infinite time.

**Phantom Class:** At the setup screen, **press and hold L1, R1, and Select. While holding these buttons, press** △, △, △, ○, ○, ○. The Phantom Class appears at the track/class screen.

**Access to All Tracks:** At the Essential Options screen, **simultaneously press and hold L1, R1, and Select. With these held down, press** □, ○, △, ○, □.

**Funky Vehicles: Press and hold L1, R2, Start, and Select,** and turn on the PlayStation. **Hold the buttons** until the Wipeout XL copyright screen. The moment the copyright screen appears, **release the buttons**. When the game starts, all the ships will be replaced by funky characters. If you use the cheat for the Piranha ship with this code, you race as a shark.

**Infinite Weapons:** Pause the game any time during a race. While the game is paused, **press and hold L1, R1, and Select. With these buttons held down, press** ×, ×, □, □, ○, ○, △. **Press Start** to unpause the game, and you'll have all the weapons.

**Machine Gun:** Start a game and pause it. While the game is paused, **press** □, ○, ×, □, ○, ×, △. Unpause the game, and you're now armed with a deadly machine gun instead of special weapons.

**Piranha Ship:** At the Essential Options screen, **simultaneously press and hold L1, R1, and Select. With these held down, press** ×, ×, ×, ×, ○, △, □.

From the Essential Options screen, enter Options. At the Options Mode screen, select the Password option. Enter the following button presses for two new race modes.

| | |
|---|---|
| Challenge I: | □○□△○△△○□□□△×□ |
| Challenge II: | □○□△○△×□×△△×○○ |

## WORLD'S SCARIEST POLICE CHASES

**Cheat Mode:** At the Main Menu, **press Left, Right, L1, R1,** ○, □, **R2, L2**. If you entered the code correctly, you'll hear a sound. Select Options, then choose Bonus Items, and all bonus items will be available. In addition, you'll have unlocked all police cars and weapons in Free Patrol mode.

**Level Select in Free Patrol Mode:** At the Main Menu, **press Down, Up, L2, L1,** ×, △, **R2, R1**. If you entered the code correctly, you'll hear a sound and all levels will be available in Free Patrol mode.

**Mission Select in Single Mission Mode:** At the Main Menu, **press Down, Up, Left, Right,** ×, △, ○, □. If you entered the code correctly, you'll hear a sound and all missions will be available in Single Mission mode.

## WU-TANG: SHAOLIN STYLE

**All Characters:** At the main menu, **press Right, Right, Right, Right, Left, Left, Left, Left,** □, ○, □, ○. If the code is entered correctly, you'll hear a sound. All characters will now be available in Versus mode.

## WWF ATTITUDE

**Alternate Costumes:** At the character select screen, select a wrestler. **Press** ×. For additional costumes, **press L1, L2, or R2 and simultaneously press** ×. When the match begins, your wrestler will be wearing one of the following new costumes.

*Note: × signifies that button alone; for L1, L2, and R2, you must also press ×.*

**Al Snow:** ×: Blue spandex; **L1:** Spandex with job squad shirt; **L2:** Spandex with straps down; **R2:** Job squad suit

**Billy Gunn:** ×: Blue Mr. Ass shorts; **L1:** Pink Mr. Ass shorts; **L2:** Orange Mr. Ass shorts with Black Bad Ass shirt; **R2:** White Mr. Ass shorts

**Boss Man:** ×: Black vest; **L1:** Blue vest; **L2:** Blue old Boss Man shirt; **R2:** Blue with a yellow sash old Boss Man shirt

**Bradshaw:** ×: New blue design Acolyte pants; **L1:** Old brown design Acolyte pants; **L2:** Black trunks with vest; **R2:** Black trunks

**Christian:** ×: Blue pants; **L1:** Red pants; **L2:** Purple pants; **R2:** Teal pants

**D'Lo Brown:** ×: Pants with chest protector; **L1:** Pants without protector; **L2:** Pants with chest protector; **R2:** Blue jumpsuit with "D'Lo" down the leg

**Dr. Death:** ×: Red trunks; **L1:** Red trunks with white V tank; **L2:** Black spandex suit; **R2:** Red spandex suit

**Droz:** ×: Gray shorts; **L1:** Orange shorts; **L2:** Green shorts; **R2:** Purple shorts

**Edge:** ×: Purple pants; **L1:** Blue pants; **L2:** Red pants; **R2:** Black pants

**Faarooq:** ×: New brown design Acolyte pants; **L1:** Old red design Acolyte pants; **L2:** The latest N.O.D. outfit; **R2:** The old N.O.D. outfit

**Gangrel:** ×: Purple pants; **L1:** Black pants; **L2:** Red pants; **R2:** Blue pants

**Godfather:** ×: Red pants with white vest; **L1:** Green pants with white vest; **L2:** Yellow pants with black vest; **R2:** White pants with black vest

**Goldust:** ×: Spider face with shattered-dreams suit; **L1:** Warzone outfit with Goldust along the back; **L2:** Black-and-gold suit with Queen Eyes; **R2:** Super Gold-and-white suit with wig

**HHH:** ×: Blue pants with HHH on buttocks; **L1:** Green pants with HHH; **L2:** Silver newest outfit with HHH pants; **R2:** DX HHH with purple glittery pants

**Jeff Jarrett:** ×: Silver-and-red shorts. **L1:** Shorts with "Don't piss me off!" shirt; **L2:** Silver shorts **R2:** White suit

**Kane:** ×: Latest suit; **L1:** Latest suit with reversed colors; **L2:** Fully sleeved suit with more slashes **R2:** Fully-sleeved suit with more slashes and colors reversed

**Shamrock:** ×: Blue trunks; **L1:** Red trunks; **L2:** Black trunks; **R2:** Blue trunks with red boots

**Mankind:** ×: White shirt with blue sweatpants (with Mr. Socko as a referee); **L1:** Homemade referee shirt with blue pants (with Mr. Socko) **L2:** Cactus Jack; **R2:** Dude Love

**Mark Henry:** ×: Blue spandex; **L1:** Black spandex **L2:** N.O.D. outfit; **R2:** USA spandex

**Mosh:** ×: Red skirt with green headbanger shirt; **L1:** Purple skirt with striped stockings; **L2:** Blue skirt with green headbanger shirt; **R2:** Green skirt with green headbanger skirt

**Owen Hart:** ×: Silver-and-red jumpsuit with initials on it; **L1:** Yellow-and-black Danger suit.

**L2:** Warzone suit or "???" black jumpsuit with Hart and wings design; **R2:** Slamee award suit

**Road Dogg:** ×: Neon green; **L1:** Dark blue-and-white pants with "Oh, you didn't know?" shirt; **L2:** Pants with Operation DX shirt; **R2:** Black-and-blue pants with shirt that says "RD" on the chest

**The Rock:** ×: Dark blue "Bull" trunks; **L1:** Workout suit; **L2:** Bull trunks with red outline; **R2:** Trunks with green design

**Blackman:** ×: Dark blue pants; **L1:** White ninja shirt and dark blue pants; **L2:** Black ninja shirt and dark blue pants; **R2:** Black ninja shirt and red pants

**Stone Cold Steve Austin:** ×: Black trunks; **L1:** Black trunks and vest; **L2:** Bloodstone shirt and shorts; **R2:** Rattlesnake shirt and shorts

**Thrasher:** ×: Yellow headbanger shirt with dark blue skirt; **L1:** Red skirt and yellow headbanger shirt with striped stockings; **L2:** Green headbanger shirt with green skirt; **R2:** Second Warzone outfit

**Too Sexy:** ×: Zebra pants with "Too Sexy" along the side; **L1:** Zebra pants with zebra vest; **L2:** Green pants with "Too Sexy" along the side; **R2:** Green pants with green vest

**Undertaker:** ×: Newest suit; **L1:** Suit from Warzone; **L2:** Old Undertaker suit with purple gloves; **R2:** Old undertaker suit with gray gloves

**Val Venis:** ×: Shorts; **L1:** Towel; **L2:** Black trunks; **R2:** "X" shorts with reversed colors

**X-Pac:** ×: Red X-Pac suit; **L1:** White-and-green X-Pac suit; **L2:** DX shirt with red X-Pac suit, **R2:** DX shirt with green-and-white X-Pac suit

## WWF: IN YOUR HOUSE

During gameplay, press Pause, then enter the following codes.

**Auto Super Pins:** Press Down, Down, Down, Down, L1.

**Big Damage:** Press Up, Up, L1, L2, Down.

**Combos:** Press R1, L2, R2, L2, Right.

**No Human Damage:** Press R2, L2, R2, L2, R1.

**Small Human Damage:** Press Down, Up, L2, Right, Left.

**Turn Off Computer Players:** Press Left, Left, Up, Down, R2.

## WWF WAR ZONE

**Movie Player:** At the title screen, when the words "Press Start" appear, **quickly press Up, △, Right, ○, Down, ×, Left, □, Up, △, Right, ○, Down, ×, Left, □, Up, △, Right, ○, Down, □, Left, □, simultaneously press L1 and R1, simultaneously press L2, R2, simultaneously press L1, R1, and simultaneously press L2, R2**. If you entered the code correctly, "Movie" will appear onscreen. **Press Up or Down** to cycle through the various movies, and **press** × to play a movie.

**Hidden Wrestlers:** In Challenge mode, win the WWF World Championship as Mankind. At the main menu, **press L1, R1** to enter the basement and activate the hidden grapplers. Go to the character-select screen and two new fighters, Dude Love and Cactus Jack, are now selectable.

## WWF WRESTLEMANIA: THE ARCADE GAME

**Invincibility:** Pause the game anytime during a match. Then **press ×, △, R2, Up**. After entering the code, you see a flash. Unpause the game and your character is invincible.

**Powerful Hits:** Pause the game anytime during a match. Then **press ×, △, L2, Down**. After entering the code, you see a flash. Unpause the game, and your character inflicts more damage.

**Reset Cheats:** Pause the game anytime during a match. Then **press □, ○, △, ×**. After entering the code, you see a flash. Unpause the game, and any previously entered cheats are canceled.

**Stop Timer:** Pause the game anytime during a match. Then **press ×, △, R2, Left**. After entering the code, you see a flash. Unpause the game, and the clock is stopped.

**Weaken Opponent:** Pause the game anytime during a match. Then **press ×, △, L2, Right**. After entering the code, you see a flash. Unpause the game, and your opponent is weaker.

**Unlimited Combos:** At the character-select screen, **press and hold R2 and L1. Then, while still holding these two buttons, press □, ×, ○, △**. The word "Combo" will appear under your character. Now the combo meter never runs dry!

## XENA: WARRIOR PRINCESS

**Full Shield and Attack:** At the main menu, highlight "New Game," then **press △, □, △, □, □, Up, Up, Up**. If you entered the code correctly, you'll hear a faint chime.

**Invincibility:** At the main menu, highlight "New Game," then **press Up, Up, Up, ○, □, Up, Right, Left**. If you entered the code correctly, you'll hear a faint chime.

## X GAMES PRO BOARDER

Enter the Options and input the following passwords to activate these cheats:

**Circuit Level:** Press ×, ○, ×, △, △, □.

**Secret Boarder Ollie B:** Press △, ×, □, ×, △, ○.

**Super Circuit Level:** Press □, △, ×, □, ○, ○.

## X-MEN MUTANT ACADEMY

**Unlock All Characters, Pictures, and Movies:** At the main menu, **press Select, Up, L2, R1, L1, R2**. If you entered the code correctly, you'll hear a strange sound. All 10 characters will be playable, and all pictures and movies in Cerebro mode will be viewable.

## X-MEN VS. STREET FIGHTER

**EX Option:** At the title screen, highlight Battle Mode and **quickly press △, △, Right, ○, L1**. If you entered the code correctly, an EX Option screen appears which allows you to play the game's arcade tag-team mode. To enable this mode, however, you must play a game in the Versus Mode and both players must choose the same team of characters but in reverse order (for example, if Player One picks Ken and Akuma, Player Two must pick Akuma and Ken). To charge characters during a fight, perform a Team Super or Team Counter move.

**Play as Akuma:** At the fighter-select screen, **keep pressing Up** until Akuma appears.

**Play as Apocalypse:** Finish the game on level 5 or higher without continuing. Save the game data to a memory card. Start a new game using the saved data, and at the fighter-select screen, highlight Akuma, **press and hold Select for five seconds, and press** ×.

*Note: You can play as Apocalypse only in the Versus Mode.*

**Play as SF Alpha Chun-Li:** At the fighter-select screen, highlight Chun-Li, **press and hold Select, and press any Punch or Kick button**. You can now play as Chun-Li with her outfit and special moves from Street Fighter Alpha.

## AEROWINGS

**Cheat Mode:** At the Press Start screen, **simultaneously press and hold L, R, and then press Start.** If you entered the cheat correctly, a voice will say, "Okay, good." All aircraft and exhibition missions will now be available.

## AEROWINGS 2: AIRSTRIKE

**Unlock All Missions and Planes:** Start a new game. At the Game Select screen, **press and hold L, and then simultaneously press X and Y.** If you entered the code correctly, you'll hear a sound like "Argh." All missions and planes will now be available.

## ARMY MEN: SARGE'S HEROES

At the main menu, choose Input Code. Enter any of the following passwords to unlock these levels. If you entered a password correctly, the name of the unlocked level will appear.

| | |
|---|---|
| Bathroom: | TDBWL |
| Forest: | TLLTRS |
| Fort Plastro: | GNRLMN |
| Hoover Mission: | SCRDCT |
| Kitchen: | PTSPNS |
| Living Room: | HXMSTR |
| Riff Mission: | MSTRMN |
| Sandbox: | HTKTTN |
| Scorch Mission: | HTTTRT |
| Showdown: | ZBTSRL |
| Spy Blue: | TRGHTR |
| Thick Mission: | BLZZRD |
| The Way Home: | VRCLN |

At the main menu, choose Input Code. Enter any of the following passwords to unlock these cheats and levels. If you entered the code correctly, Sarge will say something and the name of the cheat or level will appear onscreen.

| | |
|---|---|
| All Characters: | BTTLN |
| Saffire Making of Sequence: | SFFRMV |
| Shrap Mission: | SRFPNK |
| Snow Mission: | BLZZRD |
| Test Info: | THDTST |

## CENTIPEDE

**Level Select and Extra Lives:** During the game, **simultaneously press and hold L, R, A, B, X, Y and rotate the analog stick.** If you entered the code correctly, a message at the top of the screen should read "All Levels" and "Get a Life." **Press Start** to choose a level.

## CRAZY TAXI

**Change Starting Point and Fare Locations:** At the character selection screen, **press R, press and hold R, and then press Left or Right** to select a character, and **press A.** If you entered the code correctly, the bottom left corner of the screen should read, "another day."

**Change Views:** During a game, **press Start on Controller C.** Then, on the same controller, **press Y** for an alternate exterior view or **press B** for a first-person view. **Press A** to switch back to normal view.

**Ride Bicycle Taxi:** At the character selection screen, **simultaneously press L, R as fast as you can (at least five times), then press A.** If you entered the code correctly, you'll be riding a bicycle taxi when the game starts.

## DAVE MIRRA FREESTYLE BMX

*Note: The following codes may take a few tries to enter successfully.*

**All Bikes:** At the main menu, choose Proquest. At the bike-select screen, **press Up, Left, Up, Down, Up, Right, Left, Right, Y.** If you entered the code correctly, you'll hear a noise and all bikes will now be available for the rider you selected.

**All Levels:** At the main menu, choose Proquest. At the level-select screen, **press Up, Up Down, Down, Left, Right, Left, Y.** If you entered the code correctly, you'll hear a noise and all levels will now be available.

**All Styles:** At the main menu, choose Proquest. At the style-select screen, **press Left, Up, Right, Down, Left, Down, Right, Up, Left, Y.** If you entered the code correctly, you'll hear a noise and all styles will now be available.

## DEAD OR ALIVE 2

**Hidden Cinema:** At the main menu, enter Option, then Game Setting, then Others. Highlight "Your Age" and change it to 21-years-old. Return to the main menu and start a game in Survival mode. Beat enough opponents to get ranked, then enter your name as REALDEMO. Return to the main menu and don't press any buttons. Allow the demo to play, and, during the fifth demo sequence, you should see an extra cinema.

**Hidden Images:** Insert the game disc into the CD-ROM drive of your computer. When the disc icon appears on your desktop, choose it, and then open the folder entitled, "Bonus," to find hidden images of the girls of Dead or Alive 2.

**Taunt Opponent:** During gameplay, **press Left, Right, Left, R** to taunt your opponent.

## DRACONUS: CULT OF THE WYRM

**Cheat Mode:** At the Press Start screen, **press X, Y, Y, X, X, Y, Y.** If you entered the code correctly, you will immediately be taken to the main menu. After starting a normal game, you can activate the following cheats while the game is paused:

**Regain Health: Simultaneously press and hold L and R, and then press Left.**

**Skip Levels: Simultaneously press and hold L and R, and then press Down.**

**Super Cheat: Simultaneously press and hold L and R, and then press Right.**

## EXPENDABLE

Pause the game and enter any of the following button presses:

**3 Extra Lives:** Press A, B, X, Y, L, R, Up, Down, Left, Right.

**20 Extra Grenades:** Press Down, Down, Down, Down, Down, Up, Up, Up, Up, R.

**Extra Credits:** Press A, B, Left, A, B, Right, B, A, Down, R.

**Extra Grenades:** Press Down, Down, Down, Down, Down, Up, Up, Up, Up, R.

**Extra Lives:** Press A, B, X, Y, L, R, Up, Down, Left, Right.

**First-Person View:** Press L, Left, R, Right, X, X, Down, Down, R, L.

**Go to the End of the Game:** Press L, R, L, R, Left, Right, Left, Right, Y, X.

**Invincibility:** Press Up, Down, Left, Right, X, Up, Down, Left, Right, Y.

**Level Select:** Press Up, Down, Up, Down, Up, Down, Left, Right, Right, Y.

*Note: Return to the main menu, and you can find "Select Level" at the bottom of the menu.*

**Level Skip:** Press Y, Y, X, X, L, R, Down, Down, Up, Up.

**More Credits:** Press A, B, Left, A, B, Right, B, A, Down, R.

**Over-the-Shoulder View:** Press L, Left, R, Right, X, X, Down, Down, R, L.

## F355 CHALLENGE

**Unlock Tracks:** At the main menu, choose Options. At the Options screen, **simultaneously press and hold X and Y** to make a Password option appear. **Still holding X and Y**, choose Password. Input any of the following passwords to unlock these tracks. If you entered the password correctly, the screen will read, "1 new course is now available."

*Note: Passwords are case-sensitive.*

| | |
|---|---|
| Atlanta Course: | DaysofThunder |
| Fiorano Course: | CinqueValvole |
| Laguna Seca Course: | Stars&Stripes |
| Nurburgring Course: | LiebeFrauMilch |
| Sepang Course: | KualaLumpur |

## FIGHTING FORCE 2

**Level Select:** At the title screen, when the words "Press Start" are flashing, **press Left, Up, X, Up, Right, Y.** If you entered the code correctly, the screen will flash. Start a new game. You'll now be able to choose any level.

## FLAG TO FLAG

**Rainy Weather:** At the main menu choose Arcade. At the transmission selection screen, **simultaneously press and hold L, R, and Down.** Pick your transmission and the track as normal, but keep the above buttons held down until the race starts.

## GRAND THEFT AUTO 2

Start a normal game. Input the following passwords as your name to unlock these cheats.

| | |
|---|---|
| $500,000: | MUCHCASH |
| $10 Million: | ULTIMATE |
| 99 Lives: | BIGCATS |
| All Weapons: | BIGGUNS |
| Blood On: | WOUNDED |
| Elvis Pedestrians: | ERRHUH |
| Infinite Double Damage Power-Up: | DBLWAMMY |
| Infinite Electro Gun: | BIGFRIES |
| Infinite Energy: | INFINITY |
| Infinite Flame Thrower: | TOASTIES |
| Infinite Invisibility: | SCOOBYDO |
| Maximum Respect: | ALLFREND |

**Unlock All Levels:** Start a normal game. Input SESAME as your name. Highlight "Start Play In Area" or "Bonus Stage" and **press Left or Right** to choose a level.

## HUDDEN AND DANGEROUS

Start a normal game. Input IWILLCHEAT as your name. Pause the game and enter any of the following passwords with the Dreamcast keyboard to activate these cheats.

| | |
|---|---|
| All Items: | ALLLOOT |
| Big Heads: | FUNNYHEAD |
| Invulnerable to Bullets: | CANTDIE |
| Kill All Enemies: | KILLTHEMALL |
| Open All Doors: | OPENALLDOOR |
| Restore Health: | GOODHEALTH |
| View Behind Enemy (Repeat to Cycle Enemies): | ENEMYB |
| View End Sequence: | SHOWTHEEND |
| View Front of Enemy (Repeat to Cycle Enemies): | ENEMYF |
| Wire-Frame Graphics: | DEBUGDRAWWIRE |

## HOUSE OF THE DEAD 2

**Score Display:** At the title screen, **press Left, Left, Right, Right, Right, Left, Right, Start**. If you entered the code correctly, a "0" will appear in the upper-left corner of the black screen before the game starts. Now you can see your score during the game.

## HYDRO THUNDER

**"Clean" Pause:** Pause the game and **simultaneously press X and Y**.

**Start Race With a Four-Second Boost:** Start a normal game. Before the countdown starts at the beginning of the race, **press and hold L**. When "3" appears onscreen, **release L** and then **press and hold R**. When "2" appears onscreen, **release R** and then **press and hold L**. When "1" appears onscreen, **release L** and then **press and hold R**. If you entered the code correctly, you will get a fast start, a four-second boost, and "Booster +4 Secs!" will appear at the bottom of the screen when the race begins.

## INCOMING

**Cheat Menu:** At the Press Start screen, **press Up, Down, Left, Right, X, Up, Down, Left, Right, Y**. If you entered the code correctly, you'll hear a ping. **Press Start**, and at the main menu, **press Up, Down, Left, Right, X, Up, Down, Left, Right, Y**. If you entered the code correctly, a cheat menu will appear.

## KAO THE KANGAROO

During gameplay, **press Start** and choose Back to Map. **Simultaneously press and hold L and R. While still holding L and R, press the following buttons** to unlock these cheats:

**Extra Checkpoint: Press Up, Up, Left, Down, X.**

**Extra Glove: Press Down, Right, Left, Down, A.**

**Unlock Levels: Press Up, Down, Right, Left, Up, X.**

## THE KING OF FIGHTERS DREAM MATCH 1999

**Alternate Characters:** At the fighter-select screen, highlight the fighters listed below, **press and hold Start, and then press A** to play as that fighter with their special moves from another SNK game:

| Character | Game |
|---|---|
| Andy Bogard: | The King of Fighters '95 |
| Terry Bogard: | The King of Fighters '95 |
| Robert Garcia: | The Art of Fighting 2 |
| Joe Higashi: | The King of Fighters '95 |
| Billy Kane: | Real Bout Fatal Fury 2 |
| Kyo Kusanagi: | The King of Fighters '95 |
| Omega Rugal: | The King of Fighters '95 |
| Ryo Sakazaki: | The Art of Fighting 2 |
| Yuri Sakazaki: | The Art of Fighting 2 |
| Mai Shiranui: | Real Bout Fatal Fury 2 |

**Alternate Costumes:** At the character-select screen, highlight the fighters listed below, **press and hold Start, and then press A, B, X, or Y** to play as that with an alternate costume.

| | | |
|---|---|---|
| Andy Bogard | Terry Bogard | Orochi Chris |
| Robert Garcia | Joe Higashi | Billy Kane |
| Kyo Kusanagi | Omega Rugal | Ryo Sakazaki |
| Yuri Sakazaki | Orochi Shermie | Mai Shiranui |
| Orochi Yashiro | | |

**Another Survivor:** Complete a game in Survivor mode—when you do, you'll see a screen that says "Another Survivor Start + A." At the Mode Select screen, highlight Survivor, **press and hold Start, and then press A** to play a more difficult version of the Survivor mode.

**"Clean" Pause:** Pause the game, and then **simultaneously press X and Y**.

## KISS PSYCHO CIRCUS—THE NIGHTMARE CHILD

**Hidden Music:** Turn on the Dreamcast without a disc. At the Dreamcast main menu, choose Music to access the CD player. Insert the game disc and close the lid. If done correctly, an image of the game disc will appear on the screen. Tracks four and higher are music by KISS.

## LEGACY OF KAIN: SOUL REAVER

Pause the game, **press and hold L or R**, and enter any of the following codes to activate these cheats. **Use the analog controller to enter Up, Down, Left, Right**. If you enter the code correctly, you'll hear a sound like glass breaking.

**All Abilities: Press Up, Up, Down, Right, Right, Left, B, Right, Left, Down.**

**Aerial Reaver: Press A, Right, Up, Up, Y, Left, Left, Right, Up.**

**Constricting: Press Down, Up, Right, Right, B, Up, Down.**

**Fire Glyph: Press Up, Up, Right, Up, Y, X, Right.**

**Fire Reaver: Press Y, Right, Down, B, Up.**

**Force: Press Left, Right, B, Left, Right, Left.**

**Force Glyph: Press Down, Left, Y, Down, Up.**

**Hurt Raziel: Press Left, B, Up, Up, Down.**

**Kain Reaver: Press A, B, Right, Y, Left, Left, Right, Up.**

**Maximum Health: Press Right, B, Down, Up, Down, Up.**

**Maximum Magic: Press Y, Right, Down, Right, Up, Y, Left.**

**Pass Through Barriers: Press Down, B, B, Left, Right, Y, Up.**

**Refill Health: Press Down, B, Up, Left, Up, Left.**

**Refill Magic: Press Right, Right, Left, Y, Right, Down.**

**Shift Realms Anytime: Press Up, Up, Down, Right, Right, Left, B, Right, Left, Down.**

**Soul Reaver: Press Down, Y, X, Right, Right, Down, Down, Left, Y, Down, Right.**

**Sound Glyph: Press Right, Right, Down, B, Up, Up, Down.**

**Stone Glyph: Press Down, B, Up, Left, Down, Right, Right.**

**Sunlight Glyph: Press Left, B, Left, Right, Right, Up, Up.**

**Upgrade Health to Next Level: Press Right, A, Left, Y, Up, Down**

**Water Glyph: Press Down, B, Up, Down, Right.**

**Wall Climbing: Press Y, Down, X, Right, Up, Down.**

## LOONEY TUNES SPACE RACE

At the main menu, choose Options, then select Cheats. At the Cheats screen, enter the corresponding passwords to unlock the following cheats. If you entered the password correctly, Foghorn Leghorn will say, "There you are. Have fun!"

| | |
|---|---|
| Master Code: | CHEESFISH |
| Mirrored Tracks: | SAMRALPH |
| No Gags: | SUCCOTASH |
| Unlimited Turbo: | DUCKAMUCK |

## MARVEL VS. CAPCOM

**Hidden Fighters:** At the Select Your Heroes! screen, enter any of the following codes to play as these hidden fighters. The codes are the same for both players.

**Play as Gold War Machine:** Put the cursor on Zangief and **press Left, Left, Down, Down, Right, Right, Down, Down, Left, Left, Up, Up, Up, Up, Right, Right, Left, Left, Down, Down, Down, Down, Right, Right, Right, Right, Up, Up, Left, Left, Down, Down, Right, Right, Up, Up, Up, Up, Up**. If you entered the code correctly, you should land on a new box above Zangief. Put the cursor on this new box, then **press any Punch or Kick button** to play as Gold War Machine.

**Play as Morrigan/Lilith:** Put the cursor on Zangief and **press Left, Left, Down, Down, Right, Right, Up, Up, Down, Down, Down, Down, Left, Left, Up, Up, Up, Up, Right, Left, Down, Down, Down, Down, Right, Right, Up, Up, Up, Up, Left, Left, Down, Down, Down, Down, Right, Down**. If you entered the code correctly, you should land on a new box under War Machine. Put the cursor on this new box, then **press any Punch or Kick button** to play as Morrigan/Lilith.

**Play as Orange Hulk:** Put the cursor on Chun-Li and **press Right, Right, Down, Down, Left, Left, Right, Right, Down, Down, Left, Left, Up, Up, Up, Up, Down, Down, Right, Right, Up, Up, Down, Down, Down, Down, Up, Up, Up, Up, Left, Up**. If entered the code correctly, you should land on a new box above Ryu. Put the cursor on this new box, then **press any Punch or Kick button** to play as Orange Hulk.

**Play as Red Venom:** Put the cursor on Chun-Li and **press Right, Down, Down, Down, Down, Left, Up, Up, Up, Up, Right, Right, Down, Down, Down, Left, Left, Down, Down, Right, Right, Up, Up, Up, Up, Left, Left, Up**. If you entered the code correctly, you should land on a new box above Chun-Li. Put the cursor on this new box, then **press any Punch or Kick button** to play as Red Venom.

**Play as Roll:** Put the cursor on Zangief and **press Left, Left, Down, Down, Right, Right, Down, Down, Left, Left, Up, Right, Up, Up, Right, Right**. If you entered the code correctly, you should land on a new box to the right of Mega Man. Put the cursor on this new box, then **press any Punch or Kick button** to play as Roll.

**Play as Shadow Lady:** Put the cursor on Morrigan and **press Up, Right, Right, Down, Down, Down, Down, Left, Left, Up, Up, Up, Up, Right, Right, Left, Left, Down, Down, Right, Right, Down, Down, Down, Left, Left, Up, Up, Right, Right, Up, Up, Left, Left, Down, Down, Down, Down, Down**. If you entered the code correctly, you will land on a new box under Gambit. Put the cursor on this new box, then **press any Punch or Kick button** to play as Shadow Lady.

**Switch Starting Fighter:** Select your characters, then **simultaneously press and hold LP, MP, and HP** at the VS screen before the fight. If you entered the code correctly, the second character you chose at the Choose Your Heroes! screen will start when the match begins.

**Select Special Partner**
After selecting your second fighter, quickly enter the following button presses to select your Special Partner manually.

**Anita: Press and hold Start, and then simultaneously press and hold LP, MP, and HP.**

**Arthur: Press and hold Start, and then simultaneously press and hold LP and MP.**

**Colossus: Press and hold Start, and then simultaneously press and hold LP, MP, and MK.**

**Cyclops: Press and hold Start, and then simultaneously press and hold LP, MP, and LK.**

**Devilot: Press and hold Start, and then press and hold MP.**

**Iceman: Press and hold Start, and then simultaneously press and hold MP and MK.**

**Jubilee: Press and hold Start, and then simultaneously press and hold MP, HP, and LK.**

**Juggernaut: Press and hold Start, and then simultaneously press and hold LP and MK.**

**Lou: Press and hold Start, and then press and hold MP.**

**Magneto: Press and hold Start, and then simultaneously press and hold HP and LK.**

**Michelle Heart: Press and hold Start, and then simultaneously press and hold LP and LK.**

**Psylocke: Press and hold Start, and then press and hold MK.**

**Pure and Fur: Press and hold Start, and then press and hold LK.**

**Rogue: Press and hold Start, and then simultaneously press and hold LP, MP, HP, and LK.**

**Saki: Press and hold Start, and then press and hold HP.**

**Sentinel: Press and hold Start, and then simultaneously press and hold MP, HP, and MK.**

**Shadow: Press and hold Start, and then simultaneously press LP, HP, and MK.**

**Storm: Press and hold Start, and then simultaneously press LP, HP, and LK.**

**Thor: Press and hold Start, and then simultaneously press and hold LK and MP.**

**Ton-Pu: Press and hold Start, and then simultaneously press and hold LP and HP.**

**Unknown Soldier: Press and hold Start, and then press and hold LP.**

**U.S. Agent: Press and hold Start, and then simultaneously press and hold HP and MK.**

**Clean Pause:** Pause the game, then **press and hold Y, and then press X.** If you entered the code correctly, the screen won't darken and the word "Pause" will no longer appear when you pause the game.

## MDK2

**Alternate Camera Angles:** Pause the game, **simultaneously press and hold L and R, and then press B, A, B, A.**

**Full Pause Screen:** Pause the game and **simultaneously press and hold X and Y.**

**Hidden Artwork/Sounds:** Put the game CD in a PC and open the "mdk2" directory.

**Kurt in Underwear:** At the main menu, **simultaneously press and L and R, and then press X, X, Y, X.**

## MORTAL KOMBAT GOLD

**Cheat Menu:** At the title screen, when the words "Press Start Button" are flashing, **quickly press Up, Up, Down, Down, Left, Left, Right, Right**. If you entered the code correctly, you'll hear someone laugh and then say, "Outstanding." **Press Start**, highlight "Arcade," and then **simultaneously press and hold L and R** to open a cheat menu with the following option.

*Note: You must enter the Cheat Menu code in order to enable the following codes.*

**Easy Endings:** First, enable the Easy Endings option on the Cheat Menu. Start a game in Arcade mode and defeat one opponent.

**Fatality 1:** First, enable the Fatal 1 option on the Cheat Menu. Start a game and **press High Punch** to perform your character's first fatality

**Fatality 2:** First, enable the Fatal 2 option on the Cheat Menu. Start a game and **press Low Punch** to perform your character's second fatality.

**Pit Fatal:** First, enable the Pit Fatal option on the Cheat Menu. Start a game and **press and hold Down, and then press High Punch** to perform a stage fatality.

**One-Hit Fights:** First, enable the Danger option on the Cheat Menu. Start a game; both characters will have very low health bars, and you can end the fight with one hit.

**Play as Goro:** First, enable the Cheat Menu code. Then, at the Select Your Fighters screen, highlight the Hidden icon at the bottom of the screen. While Hidden is highlighted, **simultaneously press and hold L and R, and then press Up, Left, A.**

**Play as Noob Saibot:** First, enable the Cheat Menu code. Then, at the Select Your Fighters screen, highlight the Hidden icon at the bottom of the screen. While Hidden is highlighted, **simultaneously press and hold L and R, and then press Up, Up, Left, Left, Left.**

**Play as Sektor:** First, enable the Cheat Menu code. Then, at the Select Your Fighters screen, highlight the Hidden icon at the bottom of the screen. While Hidden is highlighted, **simultaneously press and hold L and R, and then press Up, Up, Up, Up, Left, Left, Left, Left.**

**View Character Biographies:** At the main menu, select Options, then select Kombat Theater. Use the directional pad to highlight a clip, then **simultaneously press and hold L and R** to view the character's biography screen.

## NBA 2K

At the main menu, choose Options, then Codes. Input any of the following passwords to activate these cheats. Passwords must be in all capital letters.

*Note: Passwords are case-sensitive.*

| | |
|---|---|
| Beach Ball: | BEACHBOYS |
| Big Feet: | BIGFOOT |
| Big Heads: | FATHEAD |
| Big Players: | MONSTER |
| Fat Players: | DOUGHBOY |
| Flat Players: | SQUISHY |
| Hidden Message: | HIMOM |
| Tiny Players: | LITTLEGUY |
| Unlock Superstars Feature: | vc |
| Unlock Three Superstar Teams: | DEVDUDES |

## NBA 2K1

At the main menu, choose Options, and then select Codes. Enter any of the following cheat codes to unlock these cheats. If you entered the code correctly, a message will appear confirming the cheat was input correctly.

*Note: Passwords are case-sensitive.*

| | |
|---|---|
| Basketball POV: | betheball |
| Cool Looks: | radical |
| Crazy Commentary: | whatamisaying |
| Giant Heads: | heliumbrain |
| Hip Clothes: | the70slive |
| Infected Players: | tvirus |
| Monster Players: | alienbrain |
| Players Taunt After Scoring: | sohappy |

## NBA 2000

At the Tonight's Matchup screen, enter any of the following codes to unlock these cheats. If you entered the code correctly, the name of the cheat will appear onscreen.

*Note: The No Fouls and No Hotspots cheats work only in a two-player game, and both players must enter the codes.*

**ABA Ball: Press X, A, B, Right.**

**Away Uniform: Press A, A, B, B, B, B, Right.**

**Beach Court: Press A, A, B, B, B, Left.**

**Big Heads: Press B, B, B, Right.**

**Granny Shots: Press X, A, A, B, Left.**

**Home Uniform: Press A, B, B, B, B, Right.**

**Infinite Turbo: Press X, X, X, A, B, B, Up.**

**No Fouls: Press X, X, A, A, B, B, Right.**

**No Goaltending: Press X, X, X, X, A, A, A, A, B, B, B, B, Left.**

**No Hotspots: Press X, X, X, B, Up.**

**Show Hotspot: Press X, A, Down.**

**Show Shot Percentage: Press A, B, Down.**

**Street Court: Press X, X, A, A, Left.**

**Tiny Heads: Press X, X, X, A, A, A, Left.**

**Tiny Players: Press X, X, X, X, X, A, A, A, A, B, B, B, Left.**

## NBA SHOWTIME: NBA ON NBC

**Play as Mascots or Secret Characters:** At the main menu, choose Start Game. At the Choose Option screen, choose Enter Initials. When you are asked whether you want to enter your name for record-keeping, answer "Yes." Input any of the following passwords and PIN numbers to play as that secret character or mascot. Enter the password, highlight and choose End, then enter the four-digit PIN number.

*Note: A _ designates a blank space*

| Characters | Password | PIN |
|---|---|---|
| Alex Gilliam: | LEX | 0014 |
| Andy Eloff: | ELOFF | 2181 |
| Atlanta Hawks Mascot: | HAWK | 0322 |
| Beth Smukowski: | BETHAN | 1111 |
| Brian Lebaron: | GRINCH | 0222 |
| Charlotte Hornets Mascot: | HORNET | 1105 |
| Chicago Bulls Mascot: | BENNY | 0503 |
| Chris Skrundz: | CMSVID | 0000 |
| Clown: | CRISPY | 2084 |
| Daniel Thompson: | DANIEL | 0604 |
| Dave Grossman: | DAVE | 1104 |
| Denver Nuggets Mascot: | ROCKY | 0201 |
| Eugene Geer: | E_GEER | 1105 |
| Houston Rockets Mascot: | TURBO | 1111 |
| Indiana Pacers Mascot: | BOOMER | 0604 |
| Isiah Thomas: | THOMAS | 1111 |
| Jason Skiles: | JASON | 3141 |
| Jeff Johnson: | JAPPLE | 6660 |
| Jennifer Hendrick: | JENIFR | 1111 |
| Jennifer Hendrick In Alternate Uniform: | JENIFR | 3333 |
| Jim Gentile: | GENTIL | 1228 |
| Jim Tianis: | DIMI | 0619 |
| John Root: | ROOT | 6000 |
| Jon Hey: | JONHEY | 8823 |
| Kerri Hoskins: | KERRI | 0220 |
| Kerri Hoskins in Alternate Uniform: | KERRI | 1111 |
| Large Alien: | BIGGY | 0958 |
| Larry Wotman: | STRAT | 2112 |
| Lia Montelongo: | LIA | 0712 |
| Lia Montelongo in Alternate Uniform: | LIA | 1111 |
| Mark Guidarelli: | GIUDO | 6765 |
| Mark Turmell: | TURMEL | 0322 |
| Matt Gilmore: | MATT_G | 1006 |
| Mike Lynch: | LYNCH | 3333 |
| Minnesota Timberwolves Mascot: | CRUNCH | 0503 |
| New Jersey Nets Mascot: | SLY | 6765 |
| Nikko the Devil Dog: | NIKKO | 6666 |
| Old Man: | OLDMAN | 2001 |
| Paul Martin: | STENTR | 0269 |
| Paulo Garcia: | PAULO | 0517 |
| Phoenix Suns Mascot: | GORILA | 0314 |
| Pinto Horse: | PINTO | 1966 |
| Pumpkin: | JACKO | 1031 |
| Referee: | THEREF | 7777 |
| Retro Rob: | RETRO | 1970 |
| Rob Gatson: | GATSON | 1111 |
| Sal Divita: | SAL | 0201 |
| Seattle Sonics Mascot: | SASQUA | 7785 |
| Shawn Liptak: | LIPTAK | 0114 |
| Tim Bryant: | TIMMYB | 3314 |
| Tim Kitzrow: | TIMK | 7785 |
| Toronto Raptors Mascot: | RAPTOR | 1020 |
| Utah Jazz Mascot: | BEAR | 1228 |
| White Horse: | HORSE | 1966 |
| Willie Morris: | WIL | 0101 |
| Wizard: | THEWIZ | 1136 |

**ABA Ball:** At the Tonight's Matchup screen, just before the game starts, **press X, X, press A, A, A, B, B, Right.** If you entered the code correctly, the bottom-left corner of the screen will read, "ABA Ball."

**Island Court:** At the Choose Team screen, select a team, then select your two players. Immediately after selecting your second player, **simultaneously press and hold Right and X.**

**Midway Court:** At the Choose Team screen, select a team, then select your two players. Immediately after selecting your second player, **simultaneously press and hold Up, A, and B.**

**NBC Court:** At the Choose Team screen, select a team, then select your two players. Immediately after selecting your second player, **simultaneously press and hold Down, A, and B.**

**Street Court:** At the Choose Team screen, select a team, then select your two players. Immediately after selecting your second player, **simultaneously press and hold Left, and X**.

**Big Head:** At the Tonight's Matchup screen, just before the game starts, **press X, X, Right**. If you entered the code correctly, the bottom-left corner of the screen should read, "Big Head."

**No Replays:** At the Tonight's Matchup screen, just before the game starts, **press X, X, X, A, A, A, B, Left**. If you entered the code correctly, the bottom-left corner of the screen should read, "No Replays."

## NFL 2K

At the main menu, select Options, then select Codes. Enter any of the following passwords to activate these cheats.

| | |
|---|---|
| Alternate Text: | SCRAWL |
| Fat Players: | LARD |
| High-Pitched Commentary: | SQUEEKY |
| Play as the Sega Sports Team: | SUPERSTAR |
| Slow-Motion Mode: | DEDMAN |
| Turbo Mode: | TURBO |

*Note: Select Game Options, scroll down to Game Speed, and change the speed to Turbo.*

## NFL BLITZ 2001

At the VS screen, you must **press the Turbo, Jump, and Pass buttons** to change the three icons located underneath the helmets. The numbers in the following list indicate the number of times each button is pressed. After the icons have been changed, **press the directional pad in the indicated direction to enable the code**. If you entered the code correctly, you'll see the name of the code and hear a chime. For example, to enter 1-2-3 Left, **press Turbo once, Jump twice, Pass three times, and Left on the directional pad**.

| Cheat | Turbo | Jump | Pass | Direction |
|---|---|---|---|---|
| Allow Stepping Out of Bounds: | 2 | 1 | 1 | Left |
| Always Quarterback: | 2 | 2 | 2 | Left |
| Big Football: | 0 | 5 | 0 | Right |
| Deranged Blitz: | 2 | 1 | 2 | Down |
| Fast Passes: | 2 | 5 | 0 | Left |
| Fast Turbo Running: | 0 | 3 | 2 | Left |
| Headless Team: | 1 | 2 | 3 | Right |
| Hide Receiver Name: | 1 | 0 | 2 | Right |
| Hyper Blitz: | 5 | 5 | 5 | Up |
| Infinite Turbo: | 5 | 1 | 4 | Up |
| Invisible: | 4 | 3 | 3 | Up |
| Late Hits: | 0 | 1 | 0 | Up |
| Mystery Ball: | 3 | 2 | 3 | Left |
| No CPU Assistance: | 0 | 1 | 2 | Down |
| No First Downs: | 2 | 1 | 0 | Up |
| No Head: | 3 | 2 | 1 | Left |
| No Interceptions: | 3 | 4 | 4 | Up |
| No Play Selection: | 1 | 1 | 5 | Left |
| No Punting: | 1 | 5 | 1 | Up |
| No Random Fumbles: | 4 | 2 | 3 | Down |
| Power Up Blockers: | 3 | 1 | 2 | Left |
| Power Up Defense: | 4 | 2 | 1 | Up |
| Power Up Offense: | 3 | 1 | 2 | Up |
| Power Up Speed: | 4 | 0 | 4 | Left |
| Power Up Teammates: | 2 | 3 | 3 | Up |
| Show Field Goal Percentage: | 0 | 0 | 1 | Down |
| Show More Field: | 0 | 2 | 1 | Right |
| Smart CPU Opponent: | 3 | 1 | 4 | Down |
| Super Blitzing: | 0 | 4 | 5 | Up |
| Super Blitz Mode: | 4 | 4 | 4 | Up |
| Super Field Goals: | 1 | 2 | 3 | Left |
| Super Passing: | 4 | 2 | 3 | Right |
| Tournament Mode: | 1 | 1 | 1 | Down |
| Ultra-Hard Blitz: | 3 | 2 | 3 | Up |
| Unlimited Throwing Distance: | 2 | 2 | 3 | Right |
| Weather—Rain: | 5 | 5 | 5 | Right |
| Weather—Snow: | 5 | 2 | 5 | Down |

## NFL QUARTERBACK CLUB 2001

At the main menu, choose Options, then select Enter Cheat. Input any of the following passwords to activate these cheats. If you entered a code correctly, you'll hear a bell and the cheat will take effect.

| | |
|---|---|
| Big Football: | BCHBLL |
| Eight Downs Instead of Four: | DBLDWNS |
| Flubber Ball: | FLBBR |
| Large Coin at Coin Toss: | BGMNY |
| Large Players: | MRSHMLLW |
| More Fumbles: | BTTRFNGRS |
| More Injuries: | HSPTL |
| No Fumbles: | STCKYBLL |
| Rugby Mode: | RGBY |
| Skinny Players: | TTHPCK |
| Smoking Football: | HSNFR |

## NHL 2K

**Big Heads:** At the title screen, **press and hold L and R, and then press B, A, B, Y all on Controller D**. If you entered the code correctly, you'll hear a voice say "Oh Blackbox, Baby." When you start the game all players but goalies will have big heads.

## NIGHTMARE CREATURES II

**Restore Health:** During gameplay, **simultaneously press X, Y, and B** to replenish your health.

## PHANTASY STAR ONLINE

**Extra Costumes:** At the Character Select screen, choose any character type. At the Character Creation screen, select Character Name. At the Character Name screen, enter any of the following names according to the character type you chose. If you entered the code correctly, two extra costumes will be available in the costume menu.

| | |
|---|---|
| Fomarl: | DNEAOHUHEK |
| Fonewearl: | XSYGSSHEOH |
| Fonewm: | ASUEBHEBUI |
| Hucast: | RUUHANGBRT |
| Humar: | KSKAUDONSU |
| Hunewearl: | MOUEOSRHUN |
| Racaseal: | NUDNAFJOOH |
| Ramar: | SOUDEGMKSG |

**Hidden Artwork:** Insert the game disc into the CD-ROM drive of your computer. When the disc icon appears on your desktop, choose it, and then open the folder entitled, "Extra," to find hidden artwork from Phantasy Star Online.

## PLASMA SWORD

**Unlock Kaede:** At the Character Select screen, highlight Rain and **press Down, Down, Left, Left, Up**. If you entered the code correctly, Kaede will appear at the top-left of the character icons.

**Unlock Rai-On:** At the Character Select screen, highlight Byakko and **press Up, Down, Left, Left, Right, Left, Up**. If you entered the code correctly, Rai-On will appear at the top-right of the character icons.

## POWER STONE

**Alternate Costumes:** At the Player Select screen, **press B** to choose a character who will then wear their alternate costume.

**Bonus Items:** If you beat the game using any four characters to unlock a shield, a Gatling gun, a ray gun, and an extending pole.

**Extra Options:** Beat the Arcade mode with any character on any difficulty setting and a new setting, Extra Options, will be available at the main menu screen.

**Play as Kraken:** If you beat the game with all eight characters, and Kraken will appear at the fighter-select screen.

**Play as Valgas:** If you beat the game as Kraken, and Valgas will appear at the fighter-select screen.

## QUAKE III ARENA

**Hidden Music:** Turn on the Dreamcast without a disc. At the Dreamcast main menu, choose Music to access the CD player. Insert the game disc and close the lid. If done correctly, an image of the game disc will appear on the screen. Tracks four through 19 are music from the game.

## RAINBOW SIX: ROGUE SPEAR

**Cheat Menu:** During gameplay, **simultaneously press and hold A, B, X, Y, and L, and then press Down**. If you entered the code correctly, a cheat menu will appear onscreen and you will be able to activate a number of cheats, such as Big Head mode, Invisible mode, and Win Mission.

**Hidden Music and Voke-Overs:** Turn on the Dreamcast without a disc inside. At the Dreamcast main menu, choose Music to access the CD player. Insert the game disc and close the lid. If you do it correctly, an image of the game disc will appear on the screen. Tracks four through 97 are music and voice-overs from the game.

## READY 2 RUMBLE BOXING

**Unlock Class Fighters:** At the main menu, select Championship mode, then select New Game and enter any of the following as a Gym Name. When you go to choose your character, the corresponding class of boxers should be unlocked.

*Note: A _ designates a blank space.*

| | |
|---|---|
| Bronze Class: | RUMBLE_POWER |
| Champ Class: | POD_5! |
| Gold Class: | MOSMA! |
| Silver Class: | RUMBLE_BUMBLE |

**Hidden Arenas:** At the main menu, select Arcade mode, then select Two Player. At the character-select screen, enter any of the following codes listed below while selecting a boxer to fight in any of the hidden arenas.

**Championship Arena: Press and hold R.**

**Gym Ring: Simultaneously hold L and R.**

**Two-Tier Arena: Press and hold L.**

**Alternate Costumes:** At the character-select screen, **simultaneously press X, and Y** to change boxers into their alternate costumes.

**Leprechaun Cornerman:** At the character-select screen, **press and hold X, and then press L, R** while selecting a boxer.

**Restore Energy:** When your opponent is knocked down, **rapidly press L, R** to restore some energy.

## READY 2 RUMBLE BOXING: ROUND 2

**Unlock Outfits:** Put the CD in the Dreamcast, leaving the CD lid open, and turn on the Dreamcast. At the Dreamcast menu, choose Settings, then set the date to any of the following to unlock these outfits. Close the CD lid and start a normal game. If you entered the date correctly, the character will be wearing that outfit when you start a match.

| | |
|---|---|
| J.R. Flurry in Skeleton Costume: | 10/31/2001 |
| Joey T as Baby New Year: | 01/01/2001 |
| Referee as Leprechaun: | 03/17/2001 |
| Selene Strike as Christmas Elf: | 12/25/2001 |

## RE-VOLT

At the main menu, choose Start Race, then Single Race. Input any of the following passwords as your name to activate these cheats:

| | |
|---|---|
| All Cars: | CARTOON |
| All Tracks: | TRACTION |
| Change Cars in Mid-Race (By Pressing Up or Down): | CHANCER |
| Higher-Resolution Cars: | GOATY |
| Tiny Mode: | MAGGOT |

**Edit Progress Table:** Input your name as GOATY. **Press B** several times to go back to the main menu. Choose Progress Table. You can now change the results on the Progress Table by moving the cursor and **pressing X.**

**Mirrored Tracks:** Input your name as TRACTION to unlock all tracks. At the Select Track screen, **simultaneously press L, R, and Down** to select a mirrored version of the highlighted track.

## SAN FRANCISCO RUSH: 2049

At the Start Game screen, highlight Options, then **simultaneously press L, R, X, and Y.** You must **press all four buttons at exactly the same time**—it may take a few tries. If you did it correctly, a Cheats option will appear at the bottom of the screen. Enter Cheats, highlight any of the following cheats on the Cheats menu, then **press the appropriate button combinations as quickly as possible** to unlock that cheat. If you entered the cheat correctly, you will now be able to toggle it on and off.

**Brakes: Press Y, Y, Y, simultaneously press L, R, A, and X.**

**Demolition Battle: Simultaneously press and hold L and A, and then press Y, X. Release the buttons, simultaneously press and hold R and A, and then press Y, X.**

**Invisible Track: Press R, L, Y, X, A, A, X, Y, simultaneously press and hold L and R, and then press A.**

**Mass: Press and hold A, and then press X, X, Y. Release A, press L, R.**

**Random Weapons (In Battle Mode): Simultaneously press and hold L and A, and then press X, Y. Release X and Y, simultaneously press and hold R and A, and then press X, Y.**

**Super Tires: Press and hold R, and then press X, X, X. Release R, press and hold L, and then press A, A, Y.**

**Track Orientation: Simultaneously press and hold L and R, and then press X. Release Land R, press A, X, Y. Simultaneously press and hold L and R, and then press X.**

## SEAMAN

**Hidden Message:** Insert the game disc into a CD player to hear a hidden message from Seaman.

**Seaman Evolves Faster:** Seaman evolves in real-time based on your Dreamcast's internal clock, so set it a day ahead every time you play to make him evolve at an accelerated rate. Turn on your Dreamcast without a disk in it. When the Dreamcast menu appears, choose Settings, choose Date/Time, and move the date a day ahead.

## SEGA RALLY 2

**Constant 30 Frames Per Second:** At the Press Start Button screen, **press Up, A, Down, Down, Left, Right, B, B, Up.** If you entered the code correctly, you'll hear a chime.

**No Background Objects or Visual Effects:** At the Press Start Button screen, **press Up, Down, Down, Left, Right, B, B, Down.** If you entered the code correctly, you'll hear a chime.

## SEGA SMASH PACK VOLUME 1

**Play as Janet in Virtua Cop 2:** Start a new game, select a stage, and, at the following File screen, **press and hold Start.** When the mission begins, you should play as the female Virtua Cop, Janet.

## SLAVE ZERO

For the following cheats, first **simultaneously press L, and R, and then the following on Controller B:**

**Enemy Firing On/Off: Press A.**

**Health and Ammo Power-Ups: Press X.**

**Invincibility/Unlimited Ammo: Press B.**

## SONIC ADVENTURE

**Hidden Artwork:** Insert the game disc into the CD-ROM drive of your computer. When the disc icon appears on your desktop, choose it, and then open the folder entitled "Extra" to find hidden artwork from Sonic Adventure.

## SPEED DEVILS

**All Cars and Tracks:** While in a race, **press B, Right, B, Right, Up, B, Up.** If entered the code correctly, a message will appear on your screen.

**Infinite Nitros:** While in a race, **press Down, Up, Down, Up, A, X, A.** If you entered the code correctly, a message will appear on your screen.

**Skip Current Class:** While in a race, **press Down, Right, Down, Right, A, X, A.** If you entered the code correctly, a message will appear on your screen.

## SPIDER-MAN

At the main menu, select Special. At the Special screen, choose Cheats, and then enter any of the following passwords to unlock the corresponding cheat. If you entered the code correctly, the screen will shake and the name of the cheat will appear at the top of the screen.

*Note: A _ designates a blank space.*

| | |
|---|---|
| All Characters in Gallery: | RGSGLLRY |
| All Comic Books: | FANBOY |
| All Game Covers: | KIRBYFAN |
| All Movies: | CINEMA |
| Amazing Bag Man Costume: | KICK_ME |
| Ben Reilly Costume: | CLUBNOIR |
| Captain Universe Costume: | TRISNTNL |
| Full Health: | WEAKNESS |

| | |
|---|---|
| Infinite Webbing: | GLANDS |
| Invincibility: | ADMNTIUM |
| Level Select: | MME_WEB |
| Peter Parker Costume: | MRWATSON |
| Pulsating Head: | EGOTRIP |
| Quick Change Spidey Costume: | SM_LVIII |
| Scarlet Spider Costume: | XILRTRNS |
| Spidey 2099 Costume: | MIGUELOH |
| Spidey Unlimited Costume: | SYNOPTIC |
| Stick Spidey: | STICKMAN |
| Storyboard Viewer: | ROBRTSON |
| Symbiote Spidey Costume: | SECRTWAR |
| Toon Spidey: | FUNKYTWN |
| Unlock Everything: | LEANEST |
| What If Contest Mode: | UATUSEES |

## STAR WARS DEMOLITION

At the main menu, choose Options. At the Options screen, choose Preferences. At the Preferences menu, **simultaneously press L and R** to open a password-entry line at the bottom of the screen. Enter any of the following codes to unlock these cheats. If you entered the code correctly, you'll hear an explosion.

*Note: A _ indicates a blank space.*

| | |
|---|---|
| All Characters: | WATTO_SHOP |
| Invincibility: | RAISE_THEM |
| Low Gravity: | LO_GRAV_ON |

## STAR WARS EPISODE I: JEDI POWER BATTLES

**Jedi Power Battle Mode:** While playing a game in two-player mode, **simultaneously press R, A, B, X, Y.** If you entered the code correctly, "Jedi Power Battles On" will appear and both players will be able to fight each other.

**Radar Map:** Pause the game and **press Up, Down, Up, L, R, L.** If you entered the code correctly, Yoda will laugh and you'll have a radar map that shows the location of enemies and hostages.

**Return to Last Checkpoint:** After losing all lives on a level, continue the game and enter the same level. Pause the game, then **press L, R, L, L, R, R, L, R, R, L.** If you entered the code correctly, you'll automatically go to the last checkpoint you passed before dying.

**Unlock Battle Droid:** Successfully complete the game with Mace Windu to unlock the Battle Droid.

**Unlock Captain Panaka:** Successfully complete the game with Obi-Wan Kenobi to unlock Captain Panaka.

**Unlock Darth Maul:** Successfully complete the game with Qui-Gon Jinn to unlock Darth Maul.

**Unlock Ki-Adi-Mundi:** Successfully complete in one session all seven training levels to unlock Ki-Adi-Mundi.

## STREET FIGHTER III: DOUBLE IMPACT

**Extra Option Menu:** At the Mode Select screen, **simultaneously press and hold L and R,** and then choose Option. While **still holding L and R,** highlight "Game Option" and **press Left, Left, X, X, Right, Right, Down, Left, Left, Y, Y, Right, Right, Down, Left, Left, X, Y, Right, Right, Down, Left, Left, Y, X, Right, Right.** If you entered the code correctly, Extra Option will appear below Sound.

## STRIKER PRO 2000

**Manually Control Ball:** Pause the game, and **press Up, Up, Down, Down, Left, Left, Right, Right, L, L, L, R, L, R, L.** If you entered the code correctly, you'll hear a chime. **Press Start** to resume the game. You can now control the ball by **simultaneously pressing and holding L and R, and then pressing Left or Right** to move the ball.

## TEST DRIVE 6

At the main menu, choose Race Menu. Enter any of the following passwords as your name to activate these cheats:

| | |
|---|---|
| Disable Checkpoints: | FFOEMIT |
| Get $6 Million Cash: | AKJGQ |
| Unlock All Tracks: | ERERTH |

## TOMB RAIDER CHRONICLES

**Skip to Level 2:** At the main menu, **simultaneously press and hold L and R, and then press and hold Up.** Hold all three buttons until Level 2 loads.

**Skip to Level 3:** At the main menu, **simultaneously press and hold L and R, and then press and hold Left.** Hold all three buttons until Level 3 loads.

**Skip to Level 4:** At the main menu, **simultaneously press and hold L and R, and then press and hold Right.** Hold all three buttons until Level 4 loads.

**Special Features:** Pause the game and select Inventory. At the Inventory screen, select the Timex-TMX. At the Statistics screen, **press and hold Y** until Secrets Found reads 36/36. Quit the game, and, at the main menu, select Options. If you entered the code correctly, Special Features will now be available in the Options menu.

## TOM CLANCY'S RAINBOW SIX

During gameplay, input any of the following codes to activate these cheats. If you entered the code correctly, a message will appear at the bottom-left corner of the screen. Inputting the code again will turn off most codes.

**2D Characters: Simultaneously press Down on the analog stick, Down on the directional pad, and Y.**

**A.I. Off: Simultaneously press Up on the analog stick, Down on the directional pad, and Y.**

**Big Heads: Simultaneously press Up on the analog stick, Down on the directional pad, and X.**

**Clodhopper Mode: Simultaneously press Left on the analog stick, Down on the directional pad, and B.**

**God Mode: Simultaneously press Up on the analog stick, Down on the directional pad, and A.**

**Heavy Breathing: Simultaneously press Down on the analog stick, Down on the directional pad, and A.**

**Polska Mode: Simultaneously press Down on the analog stick, Down on the directional pad, and X.**

**Rude Mode: Simultaneously press Down on the analog stick, Down on the directional pad, and B. Everyone near you will die**

**Skip Level: Simultaneously press Up on the analog stick, Down on the directional pad, and Start.**

**Stumpy Mode: Simultaneously press Left on the analog stick, Down on the directional pad, and Y.**

**Team God Mode: Simultaneously press Left on the analog stick, Down on the directional pad, and A.**

**Victory Conditions Off: Simultaneously press Up on the analog stick, Down on the directional pad, and B.**

## TONY HAWK'S PRO SKATER

**Choose Starting Spots:** Start a game in Career mode. Pause the game, **press and hold L, and then press X, B, A, Up, Down.** If you entered the code correctly, the screen will shake and a new option, Skip to Restart, will appear in the pause menu. Choose this new option and select one of the new starting locations to start the level in a new spot.

Start a game in Career mode. Pause the game, **press and hold L, and then press the following buttons** to unlock these cheats. If you entered the code correctly, the screen will shake.

**All Stats to 13: Press A, X, X, Y, Up, Down.**

**Big Head: Press X, B, Up, Left, Left.**

**Cheat Mode: Press B, Right, Up, Down, B, Right, Up, X, Y.**

**Slow Motion: Press X, Left, Up, X, Left.**

**Special Meter Is Always Full: Press X, Y, B, Down, Up, Right.**

## TONY HAWK'S PRO SKATER 2

**Blood Mode:** Pause the game, **press and hold L, and then press Right, Up, X, Y.** If you entered the code correctly, the text will shake. When you resume the game, blood will be toggled off; repeat the code to turn it back on.

**Full Stats:** Pause the game, **press and hold L, and then press A, Y, B, X, Y, Up, Down.** If you entered the code correctly, the text will shake. When you resume the game, you'll have full stats.

**Turbo Mode:** Pause the game, **press and hold L, and then press Down, X, Y, Right, Up, B, Down, X, Y, Right, Up, B**. If you entered the code correctly, the text will shake. When you resume the game, it will play faster.

**Big Cheat:** Start a normal game. Pause the game, **press and hold L, and then press A, A, A, X, Y, Up, Down, Left, Up, X, Y, A, Y, B, A, Y, B**. If you entered the code correctly, the on-screen text will shake. Resume the game, pause it, and choose End Run. The game will now list all the cheats, modes, characters, and levels you have unlocked:

| | |
|---|---|
| **80's Tony** | **Sim Mode** |
| **Always Special Cheat** | **Skate Heaven Level** |
| **Big Head Mode** | **Skip To Restart Cheat** |
| **Chopper Drop Level** | **Slow-nic Mode** |
| **Disco Mode** | **Smooth Cheat** |
| **Kid Mode** | **Spider-Man** |
| **Level Flip Cheat** | **Stud Mode** |
| **Moon Physics Cheat** | **Weight Cheat** |
| **Officer Dick** | **Wireframe Mode** |
| **Perfect Balance Cheat** | |

At the main menu, choose Options. At the Options menu, choose Cheats to toggle on and off the now-unlocked cheats and modes.

## TOY COMMANDER

Pause the game and enter any of the following codes. If you enter the code correctly, you'll hear a confirming sound.

**99 Rounds of Heavy Ammunition: Press and hold L, and then press A, B, X, Y, B, A.**

**Heavy Weapons: Press and hold L, and then press X, A, Y, B, A, X.**

**Open All Rooms: Press and hold L, and then press A, Y, X, B, Y, X.**

**Repair Toy: Press and hold L, and then press A, X, B, Y, A, Y.**

**Unlimited Machine-Gun Ammo: Press and hold L, and then press B, A, Y, X, A, B.**

## TRICKSTYLE

At the main menu, enter the Options, then go into Enter Cheat. Input any of the following codes to activate these cheats:

| | |
|---|---|
| Always Win: | TEAROUND |
| Big Heads: | INFLATEDEGO |
| Infinite Power-Up Moves: | TRAVOLTA |
| Infinite Time: | IWISH |
| Win Everything: | CITYBEACONS |

**Quick Start:** During the countdown before the start of a race, **press and hold R** when the word "Go" appears to perform a quick start.

## ULTIMATE FIGHTING CHAMPIONSHIP

**999 Skill Points:** At the main menu choose Career, then select Make New Fighter. Highlight "Settings" and change the fighter's first name to **Best** and his last name to **Buy** (case-sensitive). If you entered the password correctly, you'll now have 999 Skill Points to improve your fighter.

## UNREAL TOURNAMENT

Pause the game, then enter any of the following codes to unlock these cheats. If you entered the code correctly, you will hear the sound of a gun being cocked and you will resume the game. If you entered the Level Skip password, you will return to the Select a Match screen and the next level will be available.

**Invincibility: Press Left, Left, Right, Right, Down, Up.**

**Level Skip: Press Up, Down, Left, Right, Right, Left.**

**Maximum Ammunition: Press Left, Right, Left, Right, Right, Left.**

**Refill Health: Press Down, Down, Down, Left, Up, Right.**

## VIGILANTE 8: 2ND OFFENSE

At the main menu, choose Options, then choose Game Status. Select a player, highlight a character, and **press L, R**. Input any of the following passwords to activate these cheats:

*Note: A _ designates a blank space.*

| | |
|---|---|
| Big Wheels: | GO_MONSTER |
| Faster Cars: | MORE SPEED |
| Faster Shooting: | RAPID_FIRE |
| Heavier Cars: | GO_RAMMING |
| High Suspensions: | JACK_IT_UP |
| No Gravity: | NO GRAVITY |
| Super Missiles: | BLAST_FIRE |

At the main menu, enter Options, then choose Game Status. Choose Player 1, highlight any character, and **simultaneously press L and R** to open the password menu at the bottom of the screen. Input any of the following passwords to unlock these cheats. If you entered the password correctly, a voice will say, "Funky."

*Note: A _ designates a blank space.*

| | |
|---|---|
| Fast Action: | QUICK_PLAY |
| Invincibility: | ELBICNIVNI |
| No Enemies: | HOME_ALONE |
| No Wheel Attachment Icon: | DRIVE_ONLY |
| Slow Motion: | GO_SLOW_MO |
| Unlock Movies: | LONG_MOVIE |
| Unlock Original Levels: | OLD_LEVELS |

## VIRTUA FIGHTER STD

**Play as the Alphabet Man:** Start a game in Normal mode, and, at the Select a Character screen, highlight Akira and **press Start**; highlight "Lion" and **press Start**; then highlight "Pai" and **press Start.** Choose any character, and, when the fight begins, your fighter should be comprised of letters from the alphabet.

## VIRTUA STRIKER 2

**F.C. Sega Team:** Start a game. At the Team Select screen, highlight "France" and **press Start**; highlight "Chile" and **press Start**; highlight "South Africa" and **press Start**; highlight "England" and **press Start**; highlight "Germany" and **press Start**; highlight "Argentina" and **press Start**. If you enter the code before the timer expires, you'll be able to play as the F.C. Sega team.

**MVP Yuki Chan Team:** Start a game. At the Team Select screen, highlight "Yugoslavia" and **press Start**; highlight "USA" and **press Start**; highlight "Korea" and **press Start**; highlight "Italy" and **press Start**. If you enter the code correctly before the timer expires, the MVP Yuki Chan team can be selected.

**Royal Genki Team:** Start a game. At the Team Select screen, highlight "Yugoslavia" and **press Start**; highlight "USA" and **press Start**; highlight "Korea" and **press Start**; highlight "Italy" and **press Start**. Highlight "Yuki Chan," **press and hold Start, and then press A**. If you enter the code correctly before the timer expires, the Royal Genki team will be selectable.

**Unlock Stadiums:** At the main menu, choose Match Play and start a game as normal. At the stadium selection screen, **press and hold Start and then press A**. If you entered the code correctly, you will play in a new stadium. To unlock a second stadium, highlight the Diva Geo Stadium, **press and hold Start, and then press A.**

## VIRTUA TENNIS

**Underhand Serve:** Start a normal game. When you are serving from the bottom half of the court, **simultaneously press Down, A, and X**. If you're serving from the top half of the court, **simultaneously press Up, A, and X**. If you pressed the three buttons at exactly the same time, you will serve the ball underhanded. It may take a few tries, and you should use the digital pad.

## WACKY RACES

Start a new game. In the hub, run into the sign on the grassy hill. When the Wacky Races menu appears, select Cheats. At the Cheats screen, select Enter Cheat Code, and input the following codes to unlock the corresponding cheats. If you enter a code correctly, that cheat will appear on the Code Collection screen. To activate a cheat, go to the Code Collection screen, highlight the cheat, and **press A.**

| | |
|---|---|
| All Abilities: | BARGAINBASEMENT |
| All Cars: | WACKYSPOILERS |
| All Challenges and Tracks: | WACKYGIVEAWAY |
| Super Difficult Mode: | CRACKEDNAILS |

## AEROFIGHTERS ASSAULT

**F-15J Eagle:** At the title screen, **press left-C, bottom-C, right-C, top-C, left-C, right-C, bottom-C.** Select Main Game at the game mode screen, and the F-15J Eagle is in the plane lineup.

**More Colors:** At the plane-selection screen, **press R** to change the color of your aircraft.

## ALL-STAR BASEBALL 2001

At the main menu, choose Options, then select Enter Cheats. Input any of the following passwords and **press Start** to activate these cheats:

| | |
|---|---|
| Aluminum Bats: | HOLLOWBATS |
| Baseball Trails: | WLDWLDWST |
| Big Baseball: | BCHBLKTPTT |
| Blackout Mode: | WTOTL |
| Blurred Graphics: | MYEYES |
| Players Fly to Dugout: | FLYAWAY |
| Small Players: | TOMTHUMB |

## ARMORINES: PROJECT S.W.A.R.M.

**Unlock Cheats and Skip Levels:** At the main menu, enter the Options, go into Cheats, then into Enter Cheats. Input GOLDENPIE to unlock all cheats on the Cheats menu. Go back to the Cheats screen and click on the cheats you want. To unlock all missions, enter SKIPPY in the Enter Cheats screen.

## ARMY MEN: AIR COMBAT

**Unlock All Levels and Helicopters:** At the main menu, enter Password. **Press R, left-C, Right, Up, then press A** to accept the password. **Press A** again to continue. If you entered the code correctly, you will immediately go to the campaign-selection screen. Choose 1P Campaign or 2P Campaign. Highlight "Briefing" and **press Left or Right** to choose any level. Highlight "Helicopter" and **press Left or Right** to choose any helicopter.

## ARMY MEN: SARGE'S HEROES 2

At the main menu, choose Input Code. Enter any of the following passwords to unlock these cheats and levels. If you entered a password correctly, Sarge will say something and the name of the cheat or level will appear. The Tin Soldier cheat will take effect when you start a new game. After unlocking a level, **press B** to return to the main menu, highlight "PlayMode Campaign," and **press Start**. You should start the game on the level you most recently unlocked.

| | |
|---|---|
| Bed: | GTHLP |
| Blue Town: | SMLLVLL |
| Bridge: | FLLNGBRK |
| Cashier: | CHRGT |
| Castle: | FRNENSTN |
| Desk: | DSKJB |
| Freezer: | CHLLBB |
| Fridge: | GTMLK |
| Graveyard: | DGTRS |
| Inside Wall: | CLSNGN |
| Pinball Table: | WHENRRD |
| Pool Table: | FSTNLS |
| Revenge: | LRBCK |
| Rockets: | RDGLR |
| Tan Base: | BZBZ |
| Tin Soldier: | TNMN |
| Train: | NTRNT |

## ASTEROIDS HYPER 64

**Cheat Menu:** Pause the game, **press and hold L, and then press left-C, left-C, right-C, right-C, B, A, top-C, top-C, bottom-C, bottom-C, Start**. If you entered the code correctly, a cheat menu will appear where you can choose to warp to any zone and to turn off collision.

**Classic Asteroids, Credits, and Relentless Mode:** At the main menu, **press and hold L, and then press left-C, right-C, top-C, bottom-C, A, top-C, bottom-C, left-C, right-C, Start**. If you entered the code correctly, an option for Classic Asteroids will appear on the menu, along with a Credits option. Relentless mode will also be available when you start a normal game.

## BANJO-TOOIE

Go to the Code Chamber in Mayahem Temple. Throw eggs at the letters to enter the following codes. By entering these passwords, you do not need to collect the required number of Cheato pages to unlock these cheats. If you entered the code correctly, you'll hear a noise and the cheat will be described onscreen.

Banjo Moves Faster:
CHEATOSUPERBANJO

Double Egg Capacity:
CHEATOSGGE

Double Feather Capacity:
CHEATOSRESTARF

Eggs Home on Target:
CHEATOGNIMOH

Enemies Move Faster:
CHEATOSUPERBANJO

Infinite Air and Health:
CHEATOKCABYENOH

Infinite Eggs and Feathers:
CHEATONESTKING

Jiggy Hints in JiggyWiggy's House:
CHEATOYGGIJTEG

Jukebox On in Jolly Roger:
CHEATOXOBSKUJ

Level Select:
CHEATOJIGGYWIGGYSPECIAL

No Falling Damage:
CHEATOFOORPLLAF

Unlock All Cinemas:
CHEATOPLAYITAGAINSON

View Ending Sequence:
CHEATOJIGGYSCASTLIST

## BASS HUNTER 64

Pause the game, choose Options, then choose Enter Cheat Code. Input any of the following passwords to activate these cheats. If you entered the cheat correctly, you'll hear a sound.

| | |
|---|---|
| Active Fish: | HAPPYFISH |
| Big Head: | HEADADBIGA |
| Catch At Under: | FISHMAN |
| Easy to Catch Fish: | SUPERLURE |
| Extra Money: | ALLDCASH |
| Funny Noises: | SILLYSOUND |
| Large Fish: | MONSTERFISH |
| No Competitors: | NOCOMP |
| No Penalties (Tournament): | NOPENALTY |
| No Snags: | BAGDSNAG |
| Source Fish: | WHEREDFISH |
| Stock Live Well with Fish: | GIMMIEDFISH |
| Unbreakable Line: | SUPERSTRING |
| Unlock All Lakes: | ALLDLAKES |
| Unlock All Lures: | ALLDLURES |
| Unlock Bathtub Boat: | RUBADUBDUB |
| Unlock Fast Boat: | HYPERBOAT |
| Unlock Slow Boat: | WHATADRAG |
| Win Tournament: | IWINIWIN |

## BATTLETANX

At the Game Setup screen, highlight "Input Code" and **press A**. Enter the following passwords to activate these cheats:

**Campaign Mode Cheat Passwords**

| | |
|---|---|
| All Gangs Are Selectable: | LTSLSBRGS |
| All Weapons: | PLVRZM |
| All-Women Storm Ravens Gang: | WMNRSMRTR |
| Frog Mode: | FRGZ |
| Invincibility: | ESTSRVV |
| Invisibility: | CRSTLCLR |
| Psychedelic View: | CRCTHSTM |
| Spinning View: | HVRL |
| Unlimited Ammunition: | LTSFRLLFE |
| Unlimited Lives: | LVFRVR |
| Watch All Story-Mode Cinemas: | CDPLT |

**Campaign Mode Stage Passwords**

| | |
|---|---|
| Area 51: | WHNRCRYPGR |
| Armageddon Highway: | WSMBCPVRWS |
| Bonus 1: | RPVNGRMCCV |
| Bonus 2: | HHRBKPVWGB |
| Bonus 3: | RPLJTTFLRT |
| Crimson Gate: | TMFNJMKJGF |
| Fremont St.: | CRYPRGCTKF |
| Heartland: | LPGCVBBJCF |
| Lake Shore Drive: | LPFFLRHJJF |
| Stranglehold Bridge: | RCJRWFCLGM |
| State St.: | CTHGPRMCRF |
| Times Square: | LHTTTBKRLS |
| The Tunnel: | LHTSRMFRGF |
| The Wharf: | WFHMKCFWLB |

**Suicide:** During gameplay, **simultaneously press and hold left-C, right-C, top-C, and bottom-C.**

## BATTLETANX: GLOBAL ASSAULT

At the main menu, choose Input Code. Enter any of the following passwords to activate these cheats. If you entered the code correctly, you'll see an on-screen confirmation.

| | |
|---|---|
| All Levels: | DIVE3 |
| All Weapons: | RCKTSRDGLR |
| Invincibility: | LOPTHPPY |

## BATTLEZONE: RISE OF THE BLACK DOGS

**Free Buildings:** At the main menu, **press and hold Z, and then press A, B, A, B.**

**Free Satellite:** At the main menu, **press and hold Z, and then press B, left-C, bottom-C, A.**

**Infinite Ammo:** At the main menu, **press and hold Z, and then press L, R, L, R.**

**Infinite Armor:** At the main menu, **press and hold Z, and then press Up, Right, Down, Left.**

**Mission Select:** At the Mission Select screen, **press and hold Z, and then press top-C, right-C, bottom-C, left-C, Start. Press Left or Right** to choose a mission.

*Note: The above code works only in Pilot and Commander modes.*

## BUGS' HARVEST

Start a new game and enter ICHEAT as your name. Enter the following button presses during gameplay and not while the game is paused:

**All Artifacts: Press Up, bottom-C, right-C, Z, Up, Left.**

**Extra Smart-Bomb: Press A, top-C, top-C, Up, Left.**

**Get All Weapons: Press A, Right, bottom-C, right-C, top-C, A, Left.**

**Restore Health: Press Down, Up, Right, A, B, Left, right-C.**

**Weak Bosses: Press Z, right-C, right-C, B, Left, right-C.**

## BOMBERMAN 64

**Extra Stages in Battle Mode:** At the screen where you select from Adventure, Battle, Custom, and Options, rapidly **press Start** until you hear a chime. When you enter the Battle mode, you can play on four additional stages: Gutter, Sea Sick, Blizzard Battle, and Lost at Sea.

## BUCK BUMBLE

**Select Mission:** At the title screen, **press and hold Z, and then press Right, Down, Down, Right. Release Z, and then press Right, Up, Down, Left, Left, Up, Right, Right.** If you entered the code correctly, a Select Mission screen will appear.

## BUSY-A-MOVE 2: ARCADE EDITION

**Another World:** At the main menu with Game Start, Time Attack, and Options, **press L, Up, R, Down.** If you entered the code correctly, a tiny character will appear in the lower-right corner of the screen. Select Game Start, and at the following screen the words "Another World" will appear under Puzzle Game. Highlight "Puzzle Game" and **press A** to play on another world.

**Extra Characters:** Start a new Puzzle Game, and at the screen where you choose your path, **press Left, Left, Up, Down, L, R, L, R, simultaneously press L and R.** If you entered the cheat correctly, a Character Select screen will appear. Now you can play as more characters.

## CHOPPER ATTACK

**Debug Menu:** At the title screen, when "Push Start Button" is flashing, **press and hold Z, and then press Right, Left, Up, Down, A, B, Start.** If you entered the code correctly, a debug menu will appear with a stage select and other cheats.

## CLAY FIGHTER 63⅓

Enter the following codes at the fighter-select screen:

**Play as Boogerman: Press and hold L, and then press Up, Right, Down, Left, Right, Left.** If you entered the code correctly, Boogerman will appear in the right box at the bottom of the screen.

**Play as Dr. Kiln: Press and hold L, and then press B, left-C, top-C, right-C, bottom-C, A.** If you entered the code correctly, Dr. Kiln will appear in the middle box at the bottom of the screen.

**Play as Sumo Santa: Press and hold L, and then press A, bottom-C, right-C, top-C, left-C, B.** If you entered the code correctly, Sumo Santa will appear in the left box at the bottom of the screen.

**Random-Select Option: Simultaneously press and hold L and R** for your character to be chosen at random.

**Secret Options: Press and hold L, and then press top-C, right-C, left-C, bottom-C, B, A.** If the code is entered correctly, the screen will flash. When you select Options at the title screen, you'll find a new option, Secret Options, above Controls.

## COMMANDS AND CONQUER

**All Missions:** At the "Press Start" screen, **press B, A, R, R, A, right-C, Up, Down, A. Press Start,** choose Replay Mission, and then **press L.** If you entered the code correctly, all missions will now be available.

## CONKER'S BAD FUR DAY

At the main menu, select Options, then select Cheats. Enter any of the following passwords to unlock the corresponding cheat. If you entered the code correctly, the furnace devil will give you a thumbs-up.

*Note: Unlocked characters are available only in Multi Mode.*

| | |
|---|---|
| Easy Mode: | EASY |
| Fifty Lives: | BOVRILBULLETHOLE |
| Unlock All Chapters And Scenes: | WELDERSBENCH |
| Unlock Cavemen: | EATBOX |
| Unlock Conker: | WELLYUP |
| Unlock Gregg the Grim Reaper: | BILLYHILLROUNDABOUT |
| Unlock Neo-Conker: | EASTEREGGSRUS |
| Unlock Sergeant and Tediz Leader: | RUSTYSHERIFFSBADGE |
| Unlock Weasel Henchman: | CHINDITVICTORY |
| Unlock Zombies And Villager: | BEEFCURTAINS |
| Use Baseball Bat in Multi Race Mode: | DRACULASTEABAGS |
| Use Frying Pan in Multi Race Mode: | DUTCHOVENS |
| Very Easy Mode: | VERYEASY |

**New Death Animation:** At the password screen, enter SPUNKJOCKEY as a password. If you entered the code correctly, the furnace devil will give you a thumbs-up. Return to the main menu and select Multi, then choose War. During the game, use the sword or chainsaw to decapitate a Tediz to view a new death animation.

## CRUIS'N USA

**Hidden Cars:** At the Choose Car screen, **simultaneously press and hold top-C, left-C, and bottom-C. While holding these buttons,** put the cursor on any of the cars except the Ferarri on the far right. If you entered the code correctly, the cars on the jacks will change into different cars, including a jeep and a school bus.

## DARK RIFT

**Hidden Fighters:** Enter the following codes at the title screen to play as these hidden fighters:

**Demitron: Press A, B, R, L, bottom-C, top-C.**

**Sonork: Press L, R, top-C, bottom-C, left-C, right-C.**

**Character Endings:** Enter any of the following codes at the title screen for these character endings:

**Aaron: Press Up, Left C, R, Right, Down, R, R, left-C.**

**Demitron: Press Up, Left C, R, Right, Down, L, L, bottom-C.**

**Demonica: Press Up, Left C, R, Right, Down, R, R, top-C.**

**Eve: Press Up, left-C, R, Right, Down, R, R, right-C.**

**Gore: Press Up, left-C, R, Right, Down, R, R, bottom-C.**

**Morphix: Press Up, left-C, R, Right, Down, R, R, B.**

**Nikki: Press Up, left-C, R, Right, Down, R, R, A.**

**Scarlet: Press Up, left-C, R, Right, Down, L, L, left-C.**

**Sonork: Press Up, left-C, R, Right, Down, L, L, top-C.**

**Zenmuron: Press Up, left-C, R, Right, Down, L, L, right-C.**

## DEADLY ARTS

**Play as Gouriki:** At the title screen, **press Up, Up, Down, Down, Left, Right, Left, Right, B, A, Start**. If you entered the code correctly, you'll find a new character at the Player Select screen—Gouriki.

## DIDDY KONG RACING

**Magic Codes:** Enter the codes at the Magic Codes option:

| | |
|---|---|
| All Balloons Are Blue: | ROCKETFUEL |
| All Balloons Are Green: | TOXICOFFENDER |
| All Balloons Are Rainbow-Colored: | OPPOSITESATTRACT |
| All Balloons Are Red: | BOMBSAWAY |
| All Balloons Are Yellow: | BODYARMOR |
| All Characters Are Big: | ARNOLD |
| All Characters Are Small: | TEENYWEENIES |
| Bananas Reduce Speed: | BOGUSBANANAS |
| Character Taunts Replace the Horn: | BLABBERMOUTH |
| Disable Bananas: | NOYELLOWSTUFF |
| Double Weapons: | BYEBYEBALLOONS |
| Display the Game Credits: | WHODIDTHIS |
| Enable Music Test in the Options: | JUKEBOX |
| Four-Wheel Drive: | OFFROAD |
| Hard AI: | TIMETOLOSE |
| Maximum Power-Up In Track Mode: | FREEFORALL |
| No Balloons: | BYEBYEBALLOONS |
| Start Track Mode With 10 Bananas: | FREEFRUIT |
| Turn Off Zippers: | ZAPTHEZIPPERS |
| Two-Player Adventure Mode: | JOINTVENTURE |
| Two Players Can Select The Same Driver: | DOUBLEVISION |
| Vehicles Have Unlimited Bananas: | VITAMINB |

## DISNEY'S TARZAN

**Level Select:** At the main menu, **press Left, Left, Right, Right, Up, Down, Left, Right, Up, Up, Down, Down**. Highlight "Character Screens" and **press Down**. If you entered the code correctly, a Cheats option will appear. Choose Cheats, then select a level.

## DOOM 64

**Password Cheat:** At the password screen, enter ?TJL BDFW BFGV JVVB and start the game. Pause the game at any time, and you'll find a new option, Features, at the bottom of the Pause menu. Select Features, then choose any of the cheats, which include God mode, level skip, health boost, and access to all weapons.

## DUKE NUKEM 64

**Cheats Menu:** At the title screen, **press Left, Left, L, L, Right, Right, Left, Left.** If you entered the code correctly, a new option, Cheats, will appear at the bottom of the screen.

*Note: The Cheats Menu trick must be entered for the following codes to work:*

**All Weapons and Items:** At the title screen, **press R, right C, Right, L, left C, Left, right C, Right**. Enter the Cheats menu and you can now turn off and on the weapons and items.

**Invincibility:** At the title screen, **press R, R, R, R, R, R, Left**. Enter the Cheats menu and you can now turn off or on invincibility.

**No Monsters:** At the title screen, **press L, left C, Left, R, right C, Right, Left, Left**.

**Level Select:** First, enter the Cheats Menu code. At the title screen, **press L, L, L, right-C, Right, Left, Left, left-C**. Enter the Cheats menu, and you can now start at any level.

## EXCITEBIKE 64

At the main menu, **simultaneously press L, right-C, bottom-C, and A** to open the Enter A Cheat Code menu. Input any of the following passwords to activate these cheats. If you entered the code correctly, the name of the cheat will appear onscreen.

| | |
|---|---|
| Debug Mode: | TMSUNROOM |
| Invincibility: | MOWER |
| Odd Color Mode: | ROTCOLS |
| Transparent Rider Mode: | XLURIDER |

At the main menu, **simultaneously press L, right-C, bottom-C, and A** to open the cheat menu. Input any of the following passwords to activate these cheats:

| | |
|---|---|
| All Stunts: | TRICKSTER |
| Big Heads: | BLAHBLAH |
| Invisible Riders: | INVISARIES |
| Mirror Mode: | YADAYADA |
| Score Bonus: | SEOWORT |

## EXTREME-G

**Extreme Contest Mode Player Passwords:** Start a game in the Extreme Contest mode, and at the screen where you select a vehicle, **press R** to bring up the player menu. Highlight "Name" and enter any of the following passwords:

| | |
|---|---|
| All Vehicles Are Invisible: | stealth |
| Infinite Weapons: | arsenal |
| Race Upside-Down: | ashtray |
| No Transparency Effects: | uglymode |
| Race as Boulders: | roller |
| Race on Wireframe Tracks: | wired |
| Track Polygons Are Transparent: | ghostly |
| Unlimited Turbos: | nitroid |
| Vehicle Is Harder to Steer: | bumpkin |
| View From Up High and Behind Your Vehicle: | Fisheye |

**Race as the Game Programmers:** Enter the password XGTEAM then re-enter any of the following names: ash greg justin john shawn

**Shoot-Em-Up Mode Code:** Enter the Single Player mode, then select Shoot-Em-Up. After selecting a track, **press R** at the screen where you select a vehicle to make the player menu appear. Enter the name FERGUS and all your opponents will have the face of Probe Software's director

**Ultimate Password:** Select Extreme Contest, start a game on the Critical Mass or Meltdown courses, and enter the password 81GGD5 to unlock all the tracks and hidden vehicles

## F1 WORLD GRAND PRIX

**Race as the Gold Driver:** Enter Exhibition and then select Drivers. Cycle through the drivers until you find the driver Williams. Select Edit Name and change the driver's last name to PYRITE. Return to the title screen, then re-enter Exhibition and select Drivers. Cycle through the drivers until you find a new one—Gold Driver. You can race as this hidden driver in Exhibition, Time Trial, and Two-Player modes

**Race as the Silver Driver:** Enter Exhibition and then select Drivers. Cycle through the drivers until you find the driver Williams. Select Edit Name and change the driver's last name to CHROME. Return to the title screen, then re-enter Exhibition and select Drivers. Cycle through the drivers until you find a new one—Silver Driver. You can race as this hidden driver in Exhibition, Time Trial, and Two-Player modes

**Race on the Hawaii Track:** Enter Exhibition and then select Drivers. Cycle through the drivers until you find the driver Williams. Select Edit Name and change the driver's last name to VACATION. Return to the title screen, then re-enter Exhibition and select Courses. Cycle through the tracks until you find the bonus track—Hawaii. You can race on this track in Exhibition, Time Trial, and Two-Player mode

## FORSAKEN 64

**Gore Mode:** At the title screen, **press Z, Down, top-C, left-C, left-C, left-C, left-C, bottom-C**. If you entered the code correctly, "Gore Mode On" will appear on the screen.

**Infinite Primary Gun Ammo:** At the title screen, **press A, R, Z, Right, top-C, right-C, bottom-C, bottom-C**. If you entered the code correctly, "Infinite Primary On" will appear on the screen.

**One Shot Kills Enemy:** At the title screen, **press B, B, B, L, R, Left, Down, Down**. If you entered the code correctly, "One Shot Enemies On" will appear on the screen.

**Psychedelic Mode:** At the title screen, **press A, R, Left, Right, Down, top-C, left-C, bottom-C**. If you entered the code correctly, "Psychedelic On" will appear on the screen.

**Unlimited Nitro:** At the title screen, **press B, B, R, Up, Left, Down, top-C, left-C**. If you entered the code correctly, "Turbo Crazy On" will appear on the screen.

**Wire Frame Mode:** At the title screen, **press L, L, R, Z, Left, Right, top-C, right-C**. If you entered the code correctly, "Wire Frame On" will appear on the screen.

## F-ZERO X

**All Courses, Cars, and Difficulty Settings:** At the Select Mode screen, **press L, Z, R, top-C, bottom-C, left-C, right-C, Start**. If you entered the code correctly, the background will wave. Now you have access to all cars, courses, and difficulties.

## GEX 64: ENTER THE GECKO

**99 Lives and All Remotes:** At the main menu, choose Load Game, then Password. Input M758FQRW3J58FQRW4! as the password. If you entered it correctly, you'll immediately start a new game with 99 lives and all remotes.

## GLOVER

Pause the game and enter any of the following button presses to unlock these cheats:

**All Check Points Open: Press bottom-C, bottom-C, right-C, left-C, top-C, top-C, bottom-C, left-C**.

**Big-Ball Spell: Press bottom-C, bottom-C, top-C, bottom-C, bottom-C, left-C, right-C, bottom-C**.

**Boomerang Ball: Press right-C, top-C, top-C, top-C, top-C, left-C, left-C, bottom-C**.

**Death Spell: Press top-C, left-C, left-C, left-C, left-C, top-C, right-C, top-C**.

**Fish-Eye View: Press left-C, right-C, left-C, right-C, left-C, right-C, left-C, right-C**.

**Frog Spell: Press bottom-C, left-C, bottom-C, bottom-C, left-C, bottom-C, top-C, left-C**.

**Hercules Spell (Big Glover): Press bottom-C, bottom-C, bottom-C, left-C, left-C, bottom-C, right-C, left-C**.

**Infinite Lives: Press top-C, top-C, top-C, top-C, top-C, right-C, bottom-C, right-C**.

**Invisible Ball: Press bottom-C, bottom-C, left-C, left-C, top-C, top-C, bottom-C, top-C**.

**Level Select: Press top-C, top-C, top-C, left-C, left-C, right-C, left-C, right-C**.

*Note: After entering the Level Select code, quit the game and at the screen with Start, Practice, Options, and Time Trial,* ***press Up, A*** *to activate the level-select.*

**Locate Garibs: Press left-C, top-C, right-C, bottom-C, left-C, top-C, left-C, left-C**.

**Low Gravity: Press left-C, left-C, top-C, left-C, right-C, top-C, top-C, top-C**.

**Open Portals: Press top-C, right-C, right-C, bottom-C, left-C, bottom-C, top-C, right-C**.

**Power-Ball Spell: Press top-C, bottom-C, top-C, bottom-C, top-C, bottom-C, left-C, top-C**

**Rotate Camera 45 Degrees Counterclockwise: Press right-C, bottom-C, right-C, bottom-C, top-C, top-C, right-C, left-C**.

**Secret Cheat: Press bottom-C, top-C, right-C, right-C, bottom-C, left-C, right-C, right-C**.

**Speed-Up Spell: Press left-C, left-C, right-C, top-C, right-C, left-C, bottom-C, bottom-C**.

**Summon Ball: Press top-C, left-C, left-C, top-C, right-C, left-C, bottom-C, top-C**.

**Turn Off All Cheats: Press bottom-C, bottom-C, bottom-C, bottom-C, bottom-C, bottom-C, bottom-C, bottom-C**.

**Turn Into a Frog: Press top-C, right-C, bottom-C, right-C, top-C, left-C, left-C, top-C**.

## GOLDENEYE 007

**All Weapons:** During gameplay, **simultaneously press L, R, and Down; simultaneously press L and left-C; simultaneously press L and right-C; simultaneously press L, R, and left-C; simultaneously press L and Down; simultaneously press L and bottom-C; simultaneously press R and left-C; simultaneously press L, R, and right-C; simultaneously press R and Up; simultaneously press L and left-C**. If you entered the code correctly, a message will appear at the bottom-left corner of the screen, and all weapons will be available.

**Invincibility:** During gameplay, **simultaneously press L and Down; simultaneously press R and right-C; simultaneously press R and top-C; simultaneously press L and Right; simultaneously press L and bottom-C; simultaneously press R and top-C; simultaneously press L and Right; simultaneously press R and Down; simultaneously press L and Left; simultaneously press L, R, and right-C**. If you entered the code correctly, a message will appear at the bottom-left corner of the screen, and you'll now be invincible.

**Invisibility:** During gameplay, **simultaneously press R and left-C; simultaneously press L, R, and top-C; simultaneously press L, R, and Left; simultaneously press L, R, and Up; simultaneously press R and Up; simultaneously press L and left-C; simultaneously press R and top-C; simultaneously press L and bottom-C; simultaneously press L, R, and Left; simultaneously press R and Right**. If you entered the code correctly, a message will appear at the bottom-left corner of the screen, and you'll now be invisible to the enemy.

**Maximum Ammunition:** During gameplay, **simultaneously press L, R, and right-C; simultaneously press R and Up; simultaneously press R and Down; simultaneously press R and Down; simultaneously press L, R, and right-C; simultaneously press L, R, and Left; simultaneously press R and Down; simultaneously press R and Up; simultaneously press L, R, and right-C; simultaneously press R and Left**. If you entered the code correctly, a message will appear at the bottom-left corner of the screen, and you will have the maximum amount of ammunition.

**More Characters in Multiplayer Mode:** Start a Multiplayer game and at the Select Character screen, **simultaneously press and hold L and R and then press left-C; press and hold L and then press top-C; simultaneously press and hold L and R and then press Left; press and hold L and then press Right; press and hold R and then press Down; simultaneously press and hold L and R and then press left-C; press and hold L and then press top-C; simultaneously press and hold L and R and then press Right; simultaneously press and hold L and R and then press bottom-C; press and hold L and then press Down**. If you entered the code correctly, several hidden characters will appear, including Jaws, May Day, and other famous James Bond villains.

**Paintball Mode:** Select an agent and choose Cheat Options. In the cheat menu, **simultaneously press L and Up; press top-C; simultaneously press R and Right; simultaneously press L, R, and left-C; simultaneously press L and Up; simultaneously press R and bottom-C; simultaneously press L and bottom-C; simultaneously press L, R, and bottom-C; simultaneously press L, R, and Up; simultaneously press L and bottom-C**. If you entered the code correctly, you'll hear a faint beep. Exit the cheat menu, go back into it, and the Paintball mode should be available.

**Unlock Levels:** At the main menu, choose an agent, then choose Select Level. At the level selection screen input any of the following button presses to unlock the corresponding level. If you entered the code correctly, an image of the unlocked level will appear.

**Archives: Simultaneously press R and Left; simultaneously press L, R, and Up; simultaneously press L, R, and bottom-C; simultaneously press R and Left; simultaneously press L, R, and right-C; simultaneously press L and Left; simultaneously press L, R, and Right; simultaneously press L, R, and bottom-C; simultaneously press L and Up; simultaneously press R and bottom-C**.

**Bunker: Simultaneously press L and bottom-C; simultaneously press R and Right; simultaneously press L and right-C; simultaneously press R and left-C; simultaneously press L and bottom-C; simultaneously press L, R, and Left; simultaneously press L and right-C; simultaneously press L, R, and Up; simultaneously press R and right-C; simultaneously press L and Up**.

**Bunker II: Simultaneously press L and Down; simultaneously press R and Down; simultaneously press L, R, and top-C; simultaneously**

press L and Left; simultaneously press L,R, and Right; simultaneously press L and left-C; simultaneously press R and Right; simultaneously press L and top-C; simultaneously press L and Left; simultaneously press L and bottom-C.

**Caverns:** Simultaneously press L and Down; simultaneously press R and bottom-C; simultaneously press L, R, and Up; simultaneously press L and Right; simultaneously press R and top-C; simultaneously press R and left-C; simultaneously press R and Up; simultaneously press L and left-C; simultaneously press Left and Up; simultaneously press R and left-C.

**Control Center:** Simultaneously press L and bottom-C; simultaneously press R and Down; simultaneously press L and Right; simultaneously press R and right-C; simultaneously press R and bottom-C; simultaneously press R and Left; simultaneously press R and Left; simultaneously press R and top-C; simultaneously press R and Left; simultaneously press L, R, and top-C.

**Cradle:** Simultaneously press L, R, and top-C; simultaneously press L and Left; simultaneously press R and Down; simultaneously press L and Down; simultaneously press L and top-C; simultaneously press L and Down; simultaneously press R and Right; simultaneously press R and top-C; simultaneously press L and left-C; simultaneously press R and Right.

**Depot:** Simultaneously press L and Down; simultaneously press L and Down; simultaneously press R and bottom-C; simultaneously press L and right-C; simultaneously press L,R, and Right; simultaneously press R and left-C; simultaneously press L and Down; simultaneously press L and left-C; simultaneously press L and right-C; simultaneously press L and Up.

**Facility:** Simultaneously press L, R, and top-C; simultaneously press R and left-C; simultaneously press L and Left; simultaneously press R and top-C; simultaneously press L and Left; simultaneously press R and bottom-C; simultaneously press L and right-C; simultaneously press R and Right; simultaneously press L, R, and top-C; simultaneously press L and Right.

**Frigate:** Simultaneously press R and top-C; simultaneously press L and Down; simultaneously press R and right-C; simultaneously press L and Left; simultaneously press L, R, and Up; simultaneously press L, R, and bottom-C; simultaneously press R and right-C; simultaneously press R and Up; simultaneously press L, R, and bottom-C; simultaneously press R and Up.

**Jungle:** Simultaneously press R and bottom-C; simultaneously press R and Left; simultaneously press L, R, and Up; simultaneously press R and Right; simultaneously press R and Down; simultaneously press R and Down; simultaneously press R and Up; simultaneously press R and left-C; simultaneously press R and top-C; simultaneously press L, R, and Left.

**Runway:** Simultaneously press L, R, and Left; simultaneously press R and Left; simultaneously press L and top-C; simultaneously press L and Left; simultaneously press R and top-C; simultaneously press R and bottom-C; simultaneously press R and right-C; simultaneously press R and Right; simultaneously press L and Down; simultaneously press R and left-C.

**Silo:** Simultaneously press L and Up; simultaneously press R and bottom-C; simultaneously press L and Left; simultaneously press R and Down; simultaneously press L and left-C; simultaneously press L, R, and right-C; simultaneously press L and top-C; simultaneously press R and Right; simultaneously press R and Right; simultaneously press R and right-C.

**Statue:** Simultaneously press L, R, and bottom-C; simultaneously press L, R, and bottom-C; simultaneously press L and Right; simultaneously press L, R, and Left; simultaneously press R and Left; simultaneously press R and right-C; simultaneously press L, R, and Left; simultaneously press R and top-C; simultaneously press R and bottom-C; simultaneously press R and Right.

**Streets:** Simultaneously press L, R, and left-C; simultaneously press L and right-C; simultaneously press L and Up; simultaneously press L, R, and bottom-C; simultaneously press R and right-C; simultaneously press R and bottom-C; simultaneously press R and Left; simultaneously press R and bottom-C; simultaneously press R and top-C; simultaneously press L and Down.

**Surface:** Simultaneously press R and left-C; simultaneously press L, R, and top-C; simultaneously press L and Left; simultaneously press R and Up; simultaneously press R and Left; simultaneously press L and Up; simultaneously press R and bottom-C; simultaneously press L and Right; simultaneously press L and right-C; simultaneously press L, R, and Down.

**Surface II:** Simultaneously press L and bottom-C; simultaneously press L, R, and right-C; simultaneously press R and right-C; simultaneously press R and top-C; simultaneously press R and left-C; simultaneously press L and Right; simultaneously press L, R, and top-C; simultaneously press L and top-C; simultaneously press L, R, and Down; simultaneously press L and right-C.

**Train:** Simultaneously press R and Left; simultaneously press R and bottom-C; simultaneously press R and right-C; simultaneously press L, R, and Left; simultaneously press L and Right; simultaneously press R and bottom-C; simultaneously press L, R, and Left; simultaneously press L, R, and left-C; simultaneously press L and Up; simultaneously press L and top-C.

## HEXEN

Pause the game and **press top-C, bottom-C, left-C, right-C**. If you entered the code correctly, a new option, Cheat, will appear. Move the arrow next to Cheat, and **press A**. To access the cheats, press the following buttons.

**Butcher:** Press bottom-C, top-C, left-C, left-C.

**Clipping:** Press top-C 20 times, bottom-C.

**God Mode:** Press left-C, right-C, bottom-C.

**Health:** Press left-C, top-C, bottom-C, bottom-C.

**Visit:** Press left-C, left-C, right-C, right-C, bottom-C, top-C.

Enter the sub-menu, Collect, and press the following buttons:

**All Artifacts:** Press top-C, right-C, bottom-C, bottom-C.

**All Keys:** Press bottom-C, bottom-C, top-C, left-C, right-C.

**All Puzzle Items:** Press top-C, left-C, left-C, left-C, right-C, bottom-C, bottom-C.

**All Weapons:** Press right-C, top-C, bottom-C, bottom-C.

## HOT WHEELS: TURBO RACING

Enter the following codes at the main menu. If you entered the code correctly, you'll hear a confirming sound.

**Infinite Turbos:** Press right-C, Z, top-C, bottom-C, R, left-C, Z, right-C.

**Race at Night:** Press top-C, top-C, bottom-C, bottom-C, left-C, right-C, left-C, right-C.

**Stealth Mode:** Press left-C, Z, Z, top-C, left-C, R, bottom-C, top-C.

**Tow Jam Car:** Press top-C, bottom-C, Z, R, left-C, right-C, top-C, bottom-C.

**Wire-Frame Mode:** Press top-C, Z, bottom-C, left-C, top-C, Z, bottom-C, left-C

## JEREMY MCGRATH SUPERCROSS 2000

**Cheats Menu:** At the main menu, **press L, top-C, L, top-C, L, bottom-C, top-C, bottom-C**. If you entered the code correctly, a Cheats menu will appear.

## KILLER INSTINCT GOLD

**Play as Gargos:** Go to the title screen, and let the game run until the fighter-profile screens appear. Then **press Z, A, R, Z, A, B**. If you entered the code correctly, you'll hear a laugh. When you start a game, the boss character Gargos is in the lineup of selectable fighters.

## KNOCKOUT KINGS 2000

**Big Gloves Mode:** Pause the game and **press top-C, bottom-C, top-C, top-C, bottom-C**. If you entered the code correctly, the bell will ring five times. Unpause that game, and the boxers will have big gloves.

**Big Head Mode:** Pause the game and **press left-C, right-C, left-C, left-C, right-C**. If you entered the code correctly, the bell will ring five times. Resume the game, and the boxers will have big heads.

**Easy Training:** Start a game in Career mode. At the Career Rankings screen, select Training mode, then select Offense. While training, use the following moves to hit the blue opponent: **Simultaneously press Down and A; simultaneously press Down and A; simultaneously press Down and B; simultaneously press Down and B**. Repeat the sequence until you've hit your opponent 30 times.

## MACE: THE DARK AGE

**Play as Ned:** At the fighter-select screen, put the cursor over Koyasha and **press Start,** put the cursor over the Executioner and then **press Start,** put the cursor over Lord Deimos and then **press Start,** and put the cursor over Xiao Long and then **press Quick Attack.** If you entered the code correctly, Xiao Long's name will be replaced by Ned. When the fight begins, you'll play as the broom-wielding janitor, Ned.

**Play as War Mech and Ichiro:** Turn on the power, and at the Parental Advisory screen, **rotate the analog stick or the control pad counter-clockwise** until you hear a noise. If you entered the code correctly, you'll find two new characters at the top of the menu—War Mech and Ichiro—at the fighter-select screen.

### Vs. Mode Codes

*Note: You must do the code to play as War Mech and Ichiro for any of the following cheats to work.*

**Bunny Slippers:** At the fighter-select screen, put the cursor over Ragnar and **press Start,** put the cursor over Dregan and **press Start,** and put the cursor over Koyasha and **press Start.** Select your fighters, and when the match begins, they should be wearing bunny slippers.

**Switch Heads:** At the fighter-select screen, put the cursor over Al' Rashid and then **press Start,** put the cursor over Mordos Kull and then **press Start,** put the cursor over Xiao Long and then **press Start,** and put the cursor over Namira and then **press Start**. Select two fighters, and when the match begins, they should have each other's head.

## MADDEN NFL 2000

**Always Win Coin Toss:** At the coin toss screen, **press Start rapidly**.

**Cheat Codes:** At the main menu, select System Options and **press Left or Right** until you come to Secret Codes. Enter these codes to activate the following cheats:

| | |
|---|---|
| 5-Yard First Downs: | POPWARNER |
| 20-Yard First Downs: | FIRSTIS20 |
| 10-Point Touchdowns and 7-point Field Goals: | DRBENWAY |
| 100-Yard Passes: | PIGSKINSFLY |
| All-Madden Team: | TEAMMADDEN |
| All '70s Team: | SIDEBURNS |
| All '80s Team: | REAGANOMICS |
| Ball Spotted in Different Places: | REFISBLIND |
| Doctor Passes: | QBINTHECLUB |
| Big Versus Small Players: | MICEANDMEN |
| Camera Follows The Football: | BETHEBALL |
| Clowns Team: | SCARYCLOWN |
| Curved Space and Time: | EMC2 |
| Dodge City Stadium: | WILDWEST |
| EA Sports Stadium: | ITSINTHEGAME |
| EA Sports Team: | WEARETHEGAME |
| Floating Heads: | GUILLOTINE |
| Industrials Team: | INTHEFUTURE |
| Marshall's Fantasy Team: | COWBOYS |
| More Injuries: | PAINFUL |
| More Interceptions: | PICKEDOFF |
| Quick Fatigue: | CHAINSMOKER |
| Super Jump: | MOONBALL |
| Tiburon Stadium: | WEPUTITTHERE |
| Tiburon Team: | SHARKATTACK |
| X-Mas Rush Stadium: | XMASGIFT |

## MICKEY'S SPEEDWAY USA

**Fast Start:** At the beginning of the race, when the third red light glows, **press A**. If you timed it correctly, you'll burn rubber on your wheels and get a fast start.

## MICRO MACHINES 64 TURBO

**Change Vehicle into a Funky Object:** Pause the game and **press Down, Down, Up, Up, Right, Right, Left, Left**. If you entered the cheat correctly, you will hear a confirming sound.

**Hyper-Turbo Mode:** Pause the game and **press left-C, bottom-C, right-C, left-C, top-C, bottom-C, bottom-C, bottom-C, bottom-C**. If you entered the cheat correctly, you'll hear a confirming sound.

**Jump Higher:** Pause the game and **press left-C, Right, Right, Down, Up, Down, Left, Down, Down**. If you entered the cheat correctly, you'll hear a confirming sound.

**Slow CPU Racers:** Pause the game and **press right-C, top-C, left-C, bottom-C, right-C, top-C, left-C, down-C**. If you entered the cheat correctly, you'll hear a confirming sound.

**Win Every Race:** Pause the game and **press left-C, Up, Down, Down, left-C, right-C, right-C, top-C, bottom-C**. Unpause the game and **simultaneously press Z and bottom-C** to win the race automatically.

## MIKE PIAZZA'S STRIKE ZONE

Enter the following codes at the Today's Game screen before the game:

**Alternate Skies: Press L, R, L, R, right-C, A, Z, top-C, L, R, Z.**

**Aluminum Bats: Press L, R, L, R, R, A, Z, B, A, L, L.**

**Crazy Ball: Press L, R, L, R, right-C, A, Z, B, A, L, L.**

**Devil's Thumb Stadium: Press L, R, L, R, Right, A, top-C, L, A.**

**Low Gravity: Press L, R, L, R, R, A, L.**

**Multicolored Bats: Press L, R, L, R, Z, B, R, A.**

**Red Bats: Press L, R, L, R, R, Down, B, A, Right.**

**Turbo Game: Press L, R, L, R, L, A, Z, R, B, A, L, L.**

## MISSION: IMPOSSIBLE

Enter the following cheats at the mission-select screen. Ethan will say, "Ah, that's better," after you enter each code correctly.

**9mm with 30 rounds: Press R, L, bottom-C, top-C, top-C.**

**Big Feet: Press bottom-C, R, Z, right-C, left-C.**

**Big Head: Press bottom-C, R, top-C, L, left-C.**

**Kid Mode: Press bottom-C, top-C, R, L, Z.**

**Turbo Mode: Press top-C, Z, top-C, and then press Z rapidly until you hear a sound.**

**Mini-Rocket Launcher with 30 Rockets: Press R, L, left-C, right-C, bottom-C.**

**Uzi with 30 Rounds: Press right-C, left-C, right-C, bottom-C, R.**

## MORTAL KOMBAT 4

**Big Head Kombat Kode:** Start a two-player game, and at the Vs. screen before the fight, **both players should each press Low Punch three times, Block twice, and Low Kick once** (321-321). If the code is entered correctly, both fighters will have big heads when the match begins.

**Cheat Menu:** At Options, highlight "Continues," and **simultaneously press and hold Run and Block**. If you entered the code correctly, a new Cheats menu will appear.

**Play as Goro:** At the Choose Your Fighter screen, highlight the Hidden box at the bottom of the screen, then **press Low Punch, Up, Up, Up, Left, and simultaneously press Run and Block.** If you entered the code correctly, you'll control the four-armed Goro when the match begins.

**Play as Noob Saibot:** At the Choose Your Fighter screen, highlight the Hidden box at the bottom of the screen, then **press Low Punch, Up, Up, Left,**

**and simultaneously press Run and Block**. If you entered the code correctly, you'll control the hidden character Noob Saibot when the match begins. To play as Noob Saibot in a different outfit, at the Choose Your Fighter screen, highlight the Hidden box at the bottom of the screen, then **press Low Punch, Up, Up, Left, press and hold Start, press Block, release Start, and simultaneously press Run and Block**. If you entered the code correctly, you'll play as Noob Saibot in a different outfit when the match begins.

## MORTAL KOMBAT MYTHOLOGIES: SUB-ZERO

Enter the following passwords for these missions and cheats:

| | |
|---|---|
| Mission 2: | [illegible] |
| Mission 3: | CNSZDG |
| Mission 4: | [illegible] |
| Mission 5 | JYPPHD |
| Mission 6: | [illegible] |
| Mission 7 | QFTLWN |
| Mission 8: | [illegible] |
| Infinite Lives: | GTTBHR |
| Invincibility: | [illegible] |
| Unlimited Urns. | NXCVSZ |
| View Credits: | [illegible] |

## MORTAL KOMBAT TRILOGY

**Fight Khameleon:** On the Star Bridge stage in a two-player game, perform an uppercut to make the "toasty" man in the lower-right corner appear. When he does, the person performing the uppercut must **simultaneously press Down and Start**. If you did the cheat correctly, the words "Prepare Yourself!" will appear. You'll then be taken to the Living Forest stage to fight Khameleon.

**Kombat Cheats:** At the screen where the words "For nine generations Mortal Kombat…" scroll up the screen, **quickly press left-C, top-C, right-C, bottom-C, A, B, B, B, A, A**. If you entered the code correctly, you'll hear a confirming sound. Start a game and choose Options. Highlight the red "?" box, and a Kombat Cheats menu appears, which includes unlimited fatality time and one-round matches.

**More Kombat Menu:** At the story line screen where the words scroll from the bottom to the top, **press Run, Block, Block, Run, High Punch, Low Punch**. If you entered the code correctly, you'll hear Shao Kahn say, "Outstanding." **Press Start**, and, at the screen with the different game modes, **press and hold Up, and then press Start**. Cycle through the various options until you reach the dark blue "?" and **press A**. This is a More Kombat menu that enables you to play as Khameleon and Human Smoke.

**Play as Motaro:** At the fighter-select screen, put the cursor on Sonya, **press and hold Up, and then press Start**. If you entered the code correctly, the screen will shake. Select any fighter, then choose to fight at the Wastelands, Jade's Desert, or Motaro's Lair. Pick the stage, then **simultaneously press and hold Left, High Kick, and Low Kick** until the match starts. When the fight begins, your fighter explodes into the boss Motaro.

**Play as Shao Kahn:** At the fighter-select screen, put the cursor on Sonya, **press and hold Up, and then press Start**. If you entered the code correctly, the screen will shake. Select any fighter, then choose to fight at Pit 3, Kahn's Kave, or the Rooftop. Pick the stage, then **simultaneously press and hold Down, High Punch, and Low Punch** until the match starts. When the fight begins, your fighter explodes into the boss Shao Kahn.

**Secret Endurance Ladders:** At the fighter-select screen, put the cursor over Kano, **press and hold Down, and then press Start**. If you entered the code correctly, you'll hear a thud, and the screen will shake. Start a one-player game, and, at the "Choose Your Destiny" screen, each of the towers has several endurance matches.

## NBA COURTSIDE 2: FEATURING KOBE BRYANT

**Bonus Teams:** At the main menu, highlight Quick Play or Arcade Play, then **simultaneously press right-C and A**. If you entered the code correctly, you'll hear the sound of a basket. At the Team Select screen, the Nintendo Gamers, Left-Field Lefties, and Nintendo Plumbers will have opened up.

**Cheats:** At the main menu, **simultaneously press top-C and bottom-C** to display the Secret Room screen. Enter the following button presses to activate these cheats:

**Away Team Has Big Heads:** Press top-C, top-C, bottom-C, left-C, right-C, A.

**Away Team Has Small Players:** Press top-C, right-C, A.

**Both Teams Have Big Heads:** Press top-C, top-C, bottom-C, right-C, bottom-C, A.

**Both Teams Have Long Necks:** Press top-C, top-C, bottom-C, top-C, bottom-C, A.

**Both Teams Have Small Players:** Press top-C, right-C, bottom-C, A.

**Home Team Has Big Heads:** Press top-C, top-C, bottom-C, A.

**Home Team Has Small Players:** Press top-C, bottom-C, A.

**Clone Players:** At any team select screen, **press top-C seven times, and then press bottom-C** the following number of times to clone the following players. If the code is entered correctly, the home team will have all of the same players. To clone players for the away team, **press Z** at any team select screen, then **press top-C seven times, and then press bottom-C** the number of times indicated to clone the following players:

| Player | Press bottom-C |
|---|---|
| Tyronn Brown: | 1 |
| Ken Griffey, Jr.: | 4 |
| Random NBA Player: | 5 |
| Minoru Arakawa: | 10 |
| Tim Bechtel: | 11 |
| Steve Bolender. | 12 |
| Jerry Brunkhorst: | 13 |
| David Bridgham. | 14 |
| Scott Bush: | 15 |
| Marc Doyal | 16 |
| Mike Furniss: | 17 |
| Jeff Godfrey | 18 |
| Ken Griffey, Jr. | 19 |
| Roger Harrison | 20 |
| Chuck Hearn: | 21 |
| Robert Hemphill | 22 |
| Jim Hollerman: | 23 |
| Mike Knauer. | 24 |
| Kevin Kraus: | 25 |
| Chris Lamb | 26 |
| Michael Lamp. | 27 |
| Stu Lantz. | 28 |
| Howard Lincoln: | 29 |
| Ken Lobb | 30 |
| James Mayer: | 31 |
| Umrao Mayer: | 32 |
| Abner Myers: | 33 |
| Colin Palmer: | 35 |
| Tom Prata: | 36 |
| Ed Rickower | 37 |
| Henry Sterchi | 38 |
| Neal Stern: | 39 |
| Faran Thomason: | 40 |
| Guy Tillow: | 41 |
| Russell Truelove | 43 |
| Eric Vitro: | 43 |
| Phil Watts: | 44 |
| Samuel Williams: | 45 |

## NBA SHOWTIME: NBA ON NBC

At the main menu, start a game, enter Enter Initials, select Yes for record keeping, select corresponding team, and then enter these names and pin numbers to play as the following mascots:

| Team | Name | PIN |
|---|---|---|
| Hornets: | [illegible] | [illegible] |
| Nuggets: | ROCKY | 0201 |
| Raptors: | [illegible] | [illegible] |
| Sonics: | SASQUA | 7785 |

## NFL BLITZ 2001

At the VS screen, you must **press the Turbo, Jump, and Pass buttons** to change the three icons located underneath the helmets. The numbers in the following list indicate the number of times each button is pressed. After the icons have been changed, **press the directional pad in the indicated direction to enable the code** If you entered the code correctly, you'll see the name of the code and hear a chime. For example,

to enter 1-2-3 Left, **press Turbo once, Jump twice, Pass three times, and Left on the directional pad.**

| Cheat | Turbo | Jump | Pass | Dir. |
|---|---|---|---|---|
| Allow Stepping Out of Bounds: | 2 | 1 | 1 | Left |
| Always Receiver: | 2 | 2 | 2 | Right |
| Baseball Stadium: | 5 | 0 | 2 | Left |
| Big Football: | 0 | 5 | 0 | Right |
| Fast Passes: | 2 | 5 | 0 | Left |
| Fast Turbo Running: | 0 | 3 | 2 | Left |
| Fog On: | 0 | 1 | 0 | Down |
| Headless Team: | 1 | 2 | 3 | Right |
| Huge Receiver Name: | 1 | 0 | 2 | Right |
| Huge Head: | 0 | 4 | 0 | Up |
| Hyper Blitz: | 5 | 5 | 5 | Up |
| Infinite Turbo: | 5 | 1 | 4 | Up |
| Invisible: | 1 | 3 | 3 | Up |
| Late Hits: | 0 | 1 | 0 | Up |
| No CPU Assistance: | 0 | 1 | 2 | Down |
| No First Downs: | 2 | 1 | 0 | Up |
| No Heat: | 3 | 2 | 1 | Left |
| No Interceptions: | 3 | 4 | 4 | Up |
| No Play Selection: | 1 | 1 | 5 | Left |
| No Punting: | 1 | 5 | 1 | Up |
| No Random Fumbles: | 4 | 3 | 3 | Down |
| Power Up Blockers: | 3 | 1 | 2 | Left |
| Power Up Defense: | 4 | 2 | 1 | Up |
| Power Up Offense: | 3 | 1 | 2 | Up |
| Power Up Speed: | 4 | 0 | 4 | Left |
| Power Up Teammates: | 2 | 3 | 3 | Up |
| Show Field Goal Percentage: | 0 | 0 | 1 | Down |
| Smart CPU Opponent: | 3 | 1 | 4 | Down |
| Super Blaring: | 0 | 4 | 5 | Up |
| Super Field Goals: | 1 | 2 | 3 | Left |
| Super Passing: | 4 | 2 | 3 | Right |
| Team Big Heads: | 2 | 0 | 3 | Right |
| Team Tiny Players: | 3 | 1 | 0 | Right |
| Tournament Mode: | 1 | 1 | 1 | Down |
| Turn Off Stadium: | 5 | 0 | 0 | Left |
| Weather—Clear: | 2 | 1 | 2 | Left |
| Weather—Snow: | 5 | 2 | 5 | Down |

## NFL QUARTERBACK CLUB 2001

At the main menu, choose Options, then select Enter Cheat. Input any of the following passwords to activate these cheats. If you entered the code correctly, you'll hear a high-pitched beep and the cheat will automatically be activated.

| | |
|---|---|
| Big Football: | BCSBLL |
| Flubber Ball: | FLBBR |
| More Fumbles: | BTTRFNGRS |
| More Injuries: | HSPTL |
| Rugby Mode: | RGBY |

## NIGHTMARE CREATURES

**Ultimate Password Cheat:** From the main menu, go into Enter Password. Input the following password to activate a level-select, the option to play as a monster, and invincibility: **Press Left, Up, top-C, left-C, Down, Left, left-C, Up.**

## NUCLEAR STRIKE 64

At the main menu, choose Options, then Codes. Input any of the following passwords to activate these cheats. If you entered the code correctly, the cheat name will appear.

| | |
|---|---|
| Armor Increased by 50 Percent: | PCPNL |
| Invincibility: | CPPLM |
| Quadruple Damage: | EDGPK |

## OFF-ROAD CHALLENGE

**Hidden Tracks:** Enter the following codes at the Choose a Track screen:

**El Cajon Track: Simultaneously press L, R, and Up.** If you entered the code correctly, you'll hear the sound of a drill. Highlight the El Paso track, **press and hold Z, and then press A.** When the race begins, you'll race on the El Cajon track.

**Flagstaff Track: Simultaneously press and hold L and Left.** If you entered the code correctly, you'll hear the sound of a drill. Highlight the Mojave track, **press and hold Down, and then press A.** When the race begins, you'll race on the Flagstaff track.

**Guadalupe Track: Simultaneously press and hold R and Down.** If you entered the code correctly, you'll hear the sound of a drill. Highlight the Vegas track, **press and hold Z, and then press A.** When the race begins, you'll race on the Guadalupe track.

## POKÉMON PUZZLE LEAGUE

**All Puzzles in Puzzle University:** At the Press Start screen, **press and hold Z, and then press A, B, R, A, A, B, R, A.** If you entered the code correctly, you'll hear a beep. **Press Start**, and, at the Puzzle Village screen, choose Puzzle University. Choose a name, and all puzzles will now be available.

**High-Speed Marathon Mode:** At the Press Start screen, **press and hold Z, and then press B, A, L, L.** If you entered the code correctly, you'll hear a beep. **Press Start**, and, at the Puzzle Village screen, choose Marathon. Choose a name and a game mode, then highlight "Speed Level" and **press Right** to set the level at 99.

## QUAKE

**Debug Menu:** From the Main menu, select the Load option, enter the password QQQQ QQQQ QQQQ QQQQ, and **press A.** You should be told your password is invalid. Exit the Password menu and select Options. Above Audio is a new option, Debug, that includes a level select, God mode, unlimited weapons, and more.

## QUAKE II

**Anti-Gravity in Multiplayer Mode:** At the main title screen, select Start, then at the Mode screen, select Single. At the Start Game screen, select Load, and at the C-Pak screen, select Do Not Use if you don't have a Controller Pak inserted or select To Exit if you do. Enter the password S3TL OWGR V1TY ????. If you entered the code correctly, you'll hear a confirming sound and "Cheats!" will flash at the bottom of the screen. Start a new multiplayer game, and when you jump, you'll float in the air for a short distance.

**Change Background Color:** At the main title screen, select Start, then at the Mode screen, select Single. At the Start Game screen, select Load, and at the C-Pak screen, select Do Not Use if you do not have a Controller Pak inserted or select To Exit if you do. Enter the password S3TC 00LC 0L0R S???. If you entered the code correctly, you'll hear a confirming sound and "Cheats!" will flash at the bottom of the screen. Start a new single- or multiplayer game, and the backgrounds will be a different color.

**Unlimited Ammo in Multiplayer Mode:** At the main title screen, select Start, then at the Mode screen, select Single. At the Start Game screen, select Load, and at the C-Pak screen, select Do Not Use if you don't have a Controller Pak inserted or select To Exit if you do. Enter the password S3T1 NF1N 1T3S H0TS. If you entered the code correctly, you'll hear a confirming sound and "Cheats!" will flash at the bottom of the screen. Start a new multiplayer game, and when you pick up a weapon, you'll have unlimited ammo.

## RAMPAGE 2: UNIVERSAL TOUR

At the title screen, **press Start,** then select the Password option and enter the following codes:

| | |
|---|---|
| Alternate Myukus (With Full Attributes): | ALOLL |
| Cheats Menu: | BVGGY |

## READY 2 RUMBLE BOXING

At the main menu, select Championship mode, then start a new game. Enter any of the following passwords to activate these cheats:

| | |
|---|---|
| Bronze Class: | BRONZE |
| Champ Class: | CHAMP |
| Gold Class: | GOLD |
| Silver Class: | SILVER |

## RESIDENT EVIL 2

**Infinite Ammo:** At the main menu, choose Load Game. **Press Up, Up, Up, Up, Right, Right, Right, Right, right-C, left-C.** If you entered the code correctly, you will automatically go back to the main menu.

**Invincibility:** At the main menu, choose Load Game. **Press Down, Down, Down, Down, Left, Left, Left, Left, L, R, R, L, top-C, bottom-C.** If you entered the code correctly, you'll automatically go back to the main menu.

## RE-VOLT

**All Cars and Tracks:** At the main menu, **press B, A, Z, Z, L, A, top-C.** If you entered the code correctly, you'll hear a car horn and all the cars and tracks will be available.

## ROAD RASH 64

**All Levels:** At the main menu, **press top-C, left-C, left-C, right-C, L, R, bottom-C, Z.** If you entered the code correctly, you will hear a beep. Choose Thrash, highlight Level, and **press Right** to cycle through all levels. **Press A** to choose.

**Cop Mode:** At the main menu, **press Z, left-C, bottom-C, left-C, Z, L, R, bottom-C.** If you entered the code correctly, you'll hear a beep. Choose Thrash, highlight Level, and **press Right** until Cop mode appears, then **press A** to choose Cop mode. When you start the game, you will play as a cop trying arrest the other riders.

**Insanity Level:** At the main menu, choose Thrash. **Press top-C, left-C, left-C, right-C, L, R, bottom-C, Z.** If you entered the code correctly, you will hear a beep. Highlight Level and **press Right**. until Insanity appears. **Press A** to choose Insanity Level. You and all the other riders will have motorcycles with the maximum performance ratings.

**Scooter Mode:** At the main menu, **press bottom-C, right-C, top-C, left-C, Z, Z, L, left-C.** If you entered the code correctly, you'll hear a beep. Choose Thrash, highlight Level, and **press Right** until Scooters appears. **Press A** to choose Scooters. When you start the game, you and all other riders will be on scooters.

## ROADSTERS

At the main menu, choose Roadster Trophy, Quick Race, or Time Trial. At the driver selection screen, enter any of the following passwords as the driver's name to activate these cheats. If you entered the password correctly, you'll hear a voice say, "Congratulations." After entering a password, you can change the driver's name, or enter additional passwords.

*Note: A _ designates a blank space and passwords are case-sensitive.*

| | |
|---|---|
| Big Wheels: | Bigwheels |
| Helicopter View: | Chopper |
| High-Pitched Voices: | Smurfing |
| Hi-Res Mode (in Options Mode With Expansion Pak): | Extra_rez |
| Race Any Car, Any Track, And Any Division: | Gimme_All |
| Race Any Track in Backward Or Mirrored Mode: | Anyway |
| Rollo Cannifield–Style Cars: | Car_Radio |
| Star Wars Speeder–Style Cars: | Skywalker |
| Turn Off Activated Cheats: | Cheats_Off |

The following cheats are available only in Roadster Trophy mode:

| | |
|---|---|
| Race In Any Division: | _Trophies |
| Start With $250,000: | fastBUCKS |
| Start With $1,000,000: | BeaVbucks |

## ROBOTRON 64

Enter the following button presses at the Setup menu:

**50 Lives: Press Up, Up, Down, Down, Left, Right, Left, Right, left-C, right-C, left-C, right-C.**

**Game Boy Mode: Press Up, Down, Right, left-C, Down, Up, Left, right-C, Up, Down.**

**Level Select: Press Down, Up, left-C, Down, left-C, right-C, Down, right-C.**

Enter the following cheats during gameplay, and not while the game is paused:

**Flamethrower: Press Down, Right, Down, Right, right-C.**

**Four-Way Fire: Press Down, Down, Up, right-C.**

**Radiation Spray: Press Up, Down, right-C, left-C.**

**Shield: Press Down, Left, left-C, right-C.**

**Speed Up: Press Left, Left, Right, right-C, top-C.**

**Three-Way Fire: Press Right, Right, left-C, bottom-C.**

**Two-Way Fire: Press Up, top-C, Up, top-C.**

## RUSH 2 EXTREME RACING U.S.A.

**Cheat Menu:** At the Start Game menu, highlight "Setup" and **press A**. At the Setup menu, **simultaneously press L, R, Z, top-C, bottom-C, left-C, and right-C.** If you entered the code correctly, a new option, Cheats, will appear at the bottom of the screen. Highlight "Cheats" and **press A** to enter the Cheats menu.

*Note: You must access the Cheat menu (see above) before entering any of the following codes.*

**Adjust Gravity:** Highlight "Gravity," **press and hold Z, and then press top-C, bottom-C, top-C, bottom-C, top-C, bottom-C.**

**Auto-Abort:** Highlight "Auto-Abort," **press top-C, top-C, top-C, top-C.**

**Car Collision:** Highlight "Car Collisions," then **simultaneously press these buttons five times in a row: L, R, Z, top-C, bottom-C, left-C, and right-C.**

**Change the Fog Color:** Highlight "Fog Color," **press and hold Z, and then press bottom-C, top-C, bottom-C, top-C, bottom-C.**

**Change the Frame Scale:** Highlight "Frame Scale," **press and hold bottom-C, then press and hold top-C, simultaneously release bottom-C and top C, press and hold top-C, then press and hold bottom-C.**

**Change the Track Orientation:** Highlight "Track Orientation," **press and hold Z, and then press top-C, right-C, bottom-C, left-C, bottom-C, right-C, top-C, left-C.**

**Cones Become Mines:** Highlight "Cone Mines," and **press L, R, L, R, L, R.**

**Different Masses:** Highlight "Mass," **simultaneously press and hold L and R, and then press top-C, right-C, bottom-C, left-C, bottom-C, right-C.**

**Do the Dew:** Highlight "Do the Dew," **simultaneously press these buttons six times in a row: R, L, Z, top-C, bottom-C, right-C, and left-C.**

**Drive a Burning Wreck:** Highlight "Burning Wreck," **press and hold top-C, and then press Z, Z, Z, Z.**

**Invincibility:** Highlight "Invincible," **simultaneously press L and R, press top-C, simultaneously press L and R, press top-C, simultaneously press L and R, press top-C.**

**Race Against New York Cabs:** Highlight "New York Cabs," **simultaneously press and hold these buttons six times in a row: top-C, bottom-C, Z, L, and R.**

**Resurrect in Place:** Highlight "Resurrect in Place," **press and hold Z, and then press and hold left-C, right-C, release left-C and right-C, press and hold right-C, and then press and hold left-C.**

**Stunt Mode:** Highlight "Stunts," **simultaneously press and hold top-C, bottom-C, left-C, and right-C, and then press R, A, Z, L.**

**Suicide Mode:** Highlight "Suicide Mode," **press and hold Z, and then press top-C, right-C, bottom-C, left-C, bottom-C, right-C.**

**Super Speed:** Highlight "Super Speed," **simultaneously press and hold L and R, and then press top-C, right-C, bottom-C, left-C, bottom-C, right-C.**

**Turn Brakes On/Off:** Highlight "Brakes," **simultaneously press and hold L, R, top-C, bottom-C, left-C, and right-C, and then press Z, Z, Z.**

**Turn Car Inside Out:** Highlight "Inside-Out Car," **simultaneously press and hold top-C, bottom-C, left-C, and right-C, simultaneously press L and R, and then press Z, simultaneously press L and R, and then press Z.**

**Turn Cars Into Mines:** Highlight "Car Mines," **press right-C, right-C, Z, bottom-C, top-C, Z, left-C, left-C.**

**Turn Car Invisible:** Highlight "Invisible Car," **simultaneously press and hold L and R, and then press top-C, bottom-C, top-C, bottom-C, top-C, bottom-C, top-C, bottom-C, top-C, bottom-C.**

**Turn Damage On/Off:** Highlight "Damage," **simultaneously press L and R, press bottom-C, simultaneously press L and R, press bottom-C, simultaneously press L and R, press bottom-C, simultaneously press L and R.**

**Turn Game Timer On/Off:** Highlight "Game Timer," **press and hold Z, press and hold**

**bottom-C, press and hold top-C, simultaneously release top-C and bottom-C, press and hold top-C, press and hold bottom-C.**

**Turn Killer Rats On/Off:** Highlight "Killer Rats," **simultaneously press and hold R and L, and then press Z, Z, Z, Z.**

**Turn Levitation On/Off:** Highlight "Levitation," **simultaneously press and hold R, L, and Z, and then press top-C, top-C, top-C, top-C.**

**Turn Super Tires On/Off:** Highlight "Super Tires," **simultaneously press and hold L and R, and then press top-C, right-C, bottom-C, left-C, top-C, right-C, bottom-C, left-C.**

**Turn Tire Scaling On/Off:** Highlight "Tire Scaling," **press and hold left-C, press and hold right-C, simultaneously release left-C and right-C, press and hold right-C, press and hold left-C.**

**Turn Track Invisible:** Highlight "Invisible Track," **simultaneously press and hold L and R, and then press bottom-C, top-C, bottom-C, top-C, bottom-C, top-C, bottom-C, top-C, bottom-C, top-C.**

## SAN FRANCISCO RUSH 2049

**Cheats Menu:** At the main menu, highlight "Options" and **simultaneously press and hold L, R, top-C, and bottom-C, and then press Z.** If you entered the cheat correctly, a Cheats option will appear at the bottom of the menu. Choose Cheats, then highlight a cheat and input the corresponding code to unlock it. If you entered the code correctly, the cheat status will change color and you can toggle it on or off.

**Brakes: Press bottom-C, bottom-C, simultaneously press and hold L, R, and top-C. Release all buttons, then press top-C, top-C, simultaneously press L, R, and bottom-C.**

**Invincibility: Press right-C, L, R, R, L, simultaneously press left-C, bottom-C, and Z.**

**Invisible Car: Press top-C, bottom-C, left-C, right-C, L, R, Z.**

**Mass: Simultaneously press R and bottom-C, simultaneously press L and top-C, simultaneously press R and left-C, simultaneously press L and right-C.**

## S.C.A.R.S

At the Game Select screen, highlight "Options" and **press A**. At the Option Settings menu, enter the following passwords to activate these cheats:

| | |
|---|---|
| Cheech Car: | STNRPA |
| Cobra Car: | TRTTLL |
| Dirtbike Car: | YNSTTR |
| Scorpion Car: | SDSSRT |
| Unlock Crystal Cup In Grand Prix Mode: | LGSSSX |
| Unlock Diamond Cup In Grand Prix Mode: | CRKKYY |
| Unlock Master Mode And All Bonus Cars: | PXPRTS |
| Unlock Zenith Cup In Grand Prix Mode: | DZPKKK |

## SNOWBOARD KIDS

**Secret Character and Access to All Tracks and Boards:** At the title screen, **press Up (on the analog stick), Down (on the analog stick), Down (on the directional pad), Up (on the directional pad), bottom-C, top-C, L, R, Z, Left (on the directional pad), right-C, Up (on the analog stick), B, Right (on the directional pad), left-C, Start.** If you entered the code correctly, you'll be able to play as the hidden character, Sinobin, race on three extra tracks in the Time Attack mode, and use the hidden special snowboard.

## SOUTH PARK

**Big Cheat:** From the main menu, select the Enter Cheat option and input the password: BOBBYBIRD. Return to the main menu and enter the Cheats option. You can now play as all the characters in Multiplayer mode, view the credits, and activate several other cheats.

## SPIDER-MAN

At the main menu, choose Special. At the Special screen, choose Cheat. Enter any of the following passwords to unlock these cheats. If you entered the code correctly, the name of the cheat will appear.

*Note: A _ designates a blank space.*

| | |
|---|---|
| All Slide Shows: | IMESTORY |
| All Sound Menu: | LISTEN |
| Ben Reilly Costume: | DA_CLONE |
| Captain Universe Costume: | POWCOSMIC |
| Character Viewer: | WEOSINTGM |
| Comic Collection: | CLTTHMALL |
| Game Comic Covers: | COV_VEIW |
| Invulnerable: | TURTLE |
| Level Select: | LVLSKIPPER |
| Peter Parker Costume: | MISTERMJ |
| Quick Change Costume: | QTATNKFST |
| Scarlet Spider Costume: | SPID_INRED |
| Spidey 2099 Costume: | SPTWORNN |
| Spidey Unlimited Costume: | LIMITED_ED |
| Symbiote Spidey Costume: | SYMBSPID |
| Unlock Everything: | TRUBLEVR |
| Webbing: | STICKYSTUF |

## STAR WARS EPISODE I: BATTLE FOR NABOO

At the main menu, choose Options, then select Passcodes. Enter any of the following passwords to unlock these cheats. If you entered the code correctly, you'll hear a chirping sound.

| | |
|---|---|
| All Levels: | LEC&FIVE |
| Bouncy World Mode: | DRJEKYLL |
| Hear Developer Commentaries: | TALKTOME |
| Increase Difficulty: | NASTYMDE |
| Increase Shields: | DROIDEKA |
| Infinite Lives: | PATHETIC |
| One-Hit Kills: | EWERDEAD |

*Note: One-Hit Kills also applies to player who enters the code.*

| | |
|---|---|
| Pink Ship: | EUAGIRL! |
| Unlock Showroom: | KOOLSTUF |
| Unlock Concert Hall In Showroom: | WAKEUP |
| View Credits: | MEMEME! |
| View Development Team: | LOVEHUTT |

**Unlock Bonus Missions:** To unlock the first of three bonus missions, Trade Federation Secrets, you must obtain at least a bronze medal on all 15 previous missions. To unlock the second bonus mission, Coruscant Encounter, you must obtain at least a silver medal on all 15 missions, including the first bonus mission. For the third and last bonus mission, The Dark Side, you'll need gold medals on all 15 missions, plus the first two bonus missions. Each bonus mission will appear at the mission-select screen after you've obtained the obligatory medals. To select one, **press A**.

## STAR WARS EPISODE I: RACER

**Cheats Menu:** At the title screen, select Tournament mode, then highlight an Empty name-entry slot and **press A**. To enter the codes below, first **press and hold Z. While holding Z, press L** as you enter each letter of the code. After you've entered the code, highlight "End" and **press L, A**. Before exiting the screen, enter all the codes you wish, then enter your name. Next, begin a race on any Tournament mode track, pause the game, and **press Up, Left, Down, Right**. If you entered the code correctly, a new option, Game Cheats, will appear that enables you to activate each cheat.

| | |
|---|---|
| Debug Menu: | RRDEBUG |
| Invincibility: | RRJABBA |
| Mirror Mode: | RRTHEEGLAST |

**Taunt Your Opponent:** At the title screen, select Tournament mode, then enter or choose your name at the Select Player screen, and pick your racer. Highlight Start Race, **press and hold Z, and then press A** to begin the race. If you entered the code correctly, you'll see an intermission screen showing the race favorite and your racer taunting each other. When the race begins, **press R, R** any time to taunt your opponents.

**Turbo Start:** During the countdown at the start of a race, **press and hold A** as soon as the number "1" disappears from the screen.

**Unlock All Cheats:** At the title screen, select Tournament, then at the screen that says, "Please Enter Your Initials," highlight "Empty" and **press A**. Before inputting your initials, enter the cheat code RRTANGENTABACUS **by pressing and holding Z, and then pressing L** to enter each letter. When you're finished entering the code, highlight "End," **press and hold Z, and then press L**. Now, enter your initials or **press B** to access the previous screen and select a saved game. Start a race on any Tournament track with any character,

pause the game, and **press Up, Left, Down, Right**. If you entered the code correctly, a new option, Cheats Menu, will appear that enables you to activate Invincibility, edit vehicle stats, change your opponents' A.I. levels, and more.

## STAR WARS: ROGUE SQUADRON

From the title screen, select Options, then choose Passcodes. Enter any of the passwords listed below to activate these cheats:

| | |
|---|---|
| Access All Missions: | DEADDACK |
| All Power-Ups: | TOUGHGUY |
| Alternate Title Screen: | HARDROCK |
| *Note: For this code to work, you must let the demo run and then press Start to return to the title screen.* | |
| Development-Team Photo: | BLAMEUS |
| Fly a Car: | KOELSCH |
| *Note: At the Select Your Craft screen, the V-Wing will be replaced by a 1969 Buick Electra 225. You can fly this ship only on The Battle of Coloman mission.* | |
| Fly the Millennium Falcon: | FARMBOY |
| Harder Difficulty and Use the A-Wing on More Missions: | ACE |
| Infinite Lives: | IGIVEUP |
| Music Player: | MAESTRO |
| Secret AT-ST Bonus Game: | CHICKEN |
| See the Credits: | CREDITS |
| Watch All Cut-Scenes: | DIRECTOR |

**Fly the TIE Interceptor:** Enter the password FARMBOY, then enter the password TIEDUP. At the Select Your Craft screen, highlight the Millennium Falcon and **press Up**.

**Unlock the Naboo Starfighter:** At the title screen, select Options, and at the next screen, choose Passcodes. Enter HALIFAX? as your password and select Enter Code. Select Passcodes again, enter !YNGWIE! as your password, and choose Enter Code. Start a game, and at the Select Your Craft screen, you'll find the Naboo Starfighter located to the left of the X-Wing.

*Note: You can fly the Naboo Starfighter in every mission except those that require the Snowspeeder.*

## SUPERCROSS 2000

At the main menu, **press top-C** to enter the Password screen. Input any of the following passwords to unlock these cheats. After unlocking a cheat, **press right-C** to scroll through the unlocked cheats. To activate any unlocked cheats, highlight the cheat and then **press A**.

| | |
|---|---|
| Big Bikes: | BIGBIKES |
| Big Dirt Spray: | BIGSPR4Y |
| Giant Riders: | GIANTS |
| Headless Riders: | H34DL3SS |
| Jupiter Gravity: | JUPITER |
| Mars Gravity: | M4RS |
| Mercury Gravity: | MERCURY |
| Moon Gravity: | M00N |
| More Camera Angles: | MORECAMS |
| Neptune Gravity: | N3PTUN3 |
| No Crashes: | NOCRASH |
| No Riders: | N0R1D3RS |
| Opponents Block You: | BLOCKM3 |
| Pluto Gravity: | PLUTO |
| Saturn Gravity: | SATURN |
| Uranus Gravity: | VR4NVS |
| Venus Gravity: | VINUS |

## SUPERMAN

**Level Select:** Start a new game and play until you can save the game to your Controller Pak, then reset. Now, select the Load Game option from the main menu and load your saved game. When the prompt to insert a Rumble Pak appears, **simultaneously press and hold L and B for one second, and then press A**. If you did that correctly, a level select will appear that enables you to play any mission.

## SUPER SMASH BROS.

**Hidden Characters**

**Play as Captain Falcon:** Finish a one-player game in less than 23 minutes. You can use any number of continues on any difficulty setting.

**Play as Jigglypuff:** Finish a one-player game as any character on any difficulty setting, using any number of continues.

**Play as Luigi:** Finish the Bonus Practice 1 round with all of the original eight characters (Mario, Yoshi, Link, Donkey Kong, Kirby, Fox, Samus, and Pikachu). After you beat it the eighth time, Luigi challenges you. If you defeat Luigi, he will be added to the regular character lineup.

**Play as Ness:** Finish a one-player game on the Normal skill setting without using any continues and with the number of lives set to three. When you finish the game, and after the credits roll, Ness will challenge you to a fight. If you beat Ness, he will be added to the regular character lineup.

## TETHISPHERE

**Access Any Level:** At the New Name screen, **simultaneously press L, right-C, and bottom-C** to access the hidden text characters. Enter your name as the Saturn icon, Spaceship icon, Rocket icon, Heart icon, and Skull icon to gain access to any level.

**Access Extra Music:** At the New Name screen, **simultaneously press L, right-C, and bottom-C** to access the hidden text characters. Enter your name as G[Alien-head icon]MEBOY to hear some new music.

**Bonus Game:** At the New Name screen, enter the name LINES to access a hidden game.

**View Credits:** At the New Name screen, enter the name CREDITS to view the credits.

## TONY HAWK'S PRO SKATER

At the main menu, choose Single Session. Pause the game and input any of the following codes to activate these cheats. If you entered the code correctly, the screen will shake.

**Add Restart Points: Press and hold L, and then press left-C, right-C, bottom-C, Up, Down.**

**Earn All Tapes: Press and hold L, and then press right-C, Left, Up, top-C, top-C, Right, Down, Up.**

**Fast Motion: Press and hold L, and then press Right, Up, Down, Down, Up, Down.**

**Fast Tricks: Press and hold L, and then press top-C, Left, bottom-C, bottom-C, Up, Down, Right.**

**Less Falling: Press and hold L, and then press top-C, right-C, Left, right-C, Right, Up, Down.**

**Level Select:** Enter the Earn All Tapes code (see above), then choose End Run. After that, choose Level Select and select a level.

**Point Multiplier: Press and hold L, and then press Down, Right, Up, Right, Up, Left, left-C.**

**Slow Motion: Press and hold L, and then press Down, Down, top-C, right-C, Left.**

## TOP GEAR RALLY 2

At the main menu, input any of the following codes to activate these cheats. If you entered the code correctly, you will hear a sound and the message "Cheat Enabled" will appear.

**Bouncy Cars: Press top-C, left-C, R, Up, Left.**

**Chubby World View: Press Z, right-C, L, Up, Right.**

**Giant Car: Press R, right-C, R, Left, Up.**

**High-Resolution Mode: Press left-C, left-C, Left, L, L.**

**Maximum Championship Points in Support Van: Press L, top-C, left, L, L.**

**No Damage or Failure: Press L, Z, Start, Up, Up.**

**No Depth View: Press Z, right-C, R, Up, Right.**

**Speed-Based Aspect Ratio: Press Z, left-C, L, Up, Right.**

**Speed Warp View: Press Z, left-C, R, Up, Right.**

**Upside-Down World: Press top-C, Z, Start, Up, Down.**

**Volcano Valley: Press left-C, Z, R, L, Down.**

**Wobbly Tire: Press R, right-C, Start, Down, Z.**

## TOY STORY 2

**Level Select:** At the main menu, **press Up, Up, Up, Up, Down, Down, Up, Up, Down, Down, Down with the analog stick.** If you entered the code correctly, you'll hear the bleating of a goat. When you start a game, you'll be able to select any level.

## TUROK: DINOSAUR HUNTER

At the title screen, select Enter Cheat. Input any of the following cheat passwords, then start a game. To activate the cheats, pause the game, select Cheat Menu, and turn on any of the cheats you've entered. The cheats will take effect when you unpause the game.

| | |
|---|---|
| All Weapons: | CMGTSMMGTTE |
| Dana Mode (Tiny Enemy Mode and Show Credits): | DNCHN |
| Disco Mode: | SNFFRR |
| Gallery Mode: | THBST |
| Greg's Mode (All Weapons, Unlimited Ammo, Big Head, And Show Credits): | GRGCHN |
| Infinite Lives: | FRTHSTHTTRLSCK |
| Pen and Ink Mode: | ILKTDR |
| Robin's Cheats (Invincibility, All Weapons, Unlimited Ammo, Big Head Mode, And Show Credits): | RBNSMTH |
| Show Credits: | FDTHMGS |
| Spirit Mode: | THSSLKSCL |
| Ultimate Cheat: | NTHGTHDGDCRTDTHE |
| Unlimited Ammo: | BLLTSRRFRND |

## TUROK 2: SEEDS OF EVIL

From the main menu, go into the Enter Cheat option and enter any of the passwords listed below. To activate the cheats, enter the Cheats option.

| | |
|---|---|
| Big Cheat (Access to All Cheats): | BEWAREOBLIVIONISATHAND |
| Big Hands And Feet Mode: | STOMPEM |
| Big Head Mode: | UBERNOODLE |
| Gouraud Mode: | WHATSATEXTUREMAP |
| No Lights Mode: | LIGHTSOUT |
| Pen and Ink Mode: | IGOTABFA |
| Stick Mode: | HOLASTICKBOY |
| Tiny Mode: | PIPSQUEAK |

## TUROK 3: SHADOW OF OBLIVION

At the main menu, choose Secrets, then select, Enter New Secret. Choose the following icons to unlock these cheats. If you entered the correct combination, the screen will read, "Accepted," and the cheat will now be available at the Secrets screen. To activate the cheat, highlight the unlocked cheat and **press A**. The Eagle icon is at the far right on the bottom row. The Hawk icon is second from the left in the middle row. The Raven icon is second from the right in the middle row. The Wolf icon is at the far right of the middle row. The Coyote icon is at the far left of the bottom row.

| | |
|---|---|
| All Keys: | Lizard, Dragonfly, Horse, Bear, Frog, Elk |
| All Weapons: | Owl, Bear, Owl, Insect, Hawk, Owl |
| Big Hands and Feet: | Lizard, Lizard, Dragonfly, Horse, Lizard, Coyote |
| Big Head: | Cougar, Wolf, Snake, Rabbit, Lizard, Coyote |
| Deathmatch Mannequins: | Snake, Bull, Snake, Frog, Bear, Elk |
| Gasping Mode: | Dragonfly, Bull, Rabbit, Salmon, Eagle, Raven |
| Headless: | Lizard, Elk, Eagle, Owl, Salmon, Horse |
| Invincibility: | Raven, Salmon, Eagle, Bear, Lizard, Rabbit |
| Menu Madness: | Rabbit, Owl, Horse, Insect, Bear, Bear |
| Pen and Ink Mode: | Cougar, Horse, Elk, Fish, Cougar, Hawk |
| Shorty Mode: | Frog, Frog, Salmon, Insect, Wolf, Cougar |
| Skinny Mode: | Horse, Eagle, Snake, Cougar, Insect, Salmon |
| Unlimited Ammo: | Salmon, Elk, Bull, Snake, Eagle, Salmon |
| View Credits: | Elk, Elk, Elk, Elk, Elk, Elk |
| Warp Level 1: | Frog, Elk, Horse, Dragonfly, Wolf, Rabbit |
| Warp Level 2: | Owl, Owl, Horse, Elk, Elk, Elk |
| Warp Level 3: | Owl, Rabbit, Bear, Insect, Frog, Cougar |
| Warp Level 4: | Bear, Horse, Raven, Eagle, Horse, Coyote |
| Warp Level 5: | Bear, Dragonfly, Horse, Bear, Frog, Elk |

## VIGILANTE 8: 2ND OFFENSE

At the main menu, choose Options. Highlight Game Status, **press A, A, and then simultaneously press L and R**. Input any of the following passwords to unlock these cheats. If you enter a code correctly, you'll hear a voice say "Funky."

*Note: A _ designates a blank space.*

| | |
|---|---|
| All Characters: | LLA_SCOLNI |
| Attract Enemies: | UNDER_FIRE |
| Big Wheels: | GO_MONSTER |
| Faster Cars: | MORE_SPEED |
| Faster Firing: | RAPID_FIRE |
| Heavier Cars: | GO_RAMMING |
| High Suspension: | JACK_IT_UP |
| Invincibility: | ELBICNIVNI |
| Maximum Stats: | LLA_DORTOH |
| No Enemies: | HOME_ALONE |
| No Gravity: | NO_GRAVITY |
| Quick Start in Arcade Mode: | QUICK_PLAY |
| Slow Motion: | GO_SLO_MO |
| Super Missiles: | BLAST_FIRE |

## WAR GODS

**Cheat Menu:** At the first War Gods title screen, **quickly press Right, Right, Right, B, B, A, A**. If you did the trick correctly, the screen will flash. Now select Options, and you'll find a Cheat Menu option with such things as Easy Fatalities and a Level Select.

**Free Play:** At the title screen, **quickly press left-C, left-C, Right, A, B, top-C, right-C**. If you did the trick correctly, you'll hear, "All too easy." Highlight "Options," select Continues, and you can now choose the free-play mode.

**Play as the Boss Exor:** At the character-select screen, **quickly press Left, Down, Down, Right, Left, Up, Left, Up, Right, Down**. If you entered the code correctly, Exor will become a playable character.

**Play as the Boss Grox:** At the character-select screen, **quickly press Down, Right, Left, Left, Up, Down, Right, Up, Left, Left**. If you entered the code correctly, Grox will become a playable character.

## WAYNE GRETZKY'S 3D HOCKEY

**Body Scale:** In the Options menu, **simultaneously press R and left-C**. If you entered the code correctly, all the players will have small bodies.

**Head Scale:** In the Options menu, **simultaneously press R and bottom-C**. If you entered the code correctly, all the players will have big bodies.

**Super Teams:** In the Options menu, **press and hold L, and then press right-C, left-C, left-C, right-C, left-C, left-C, right-C, left-C, left-C**. If you entered the code correctly, four new teams will appear at the Team Select screen.

**View Logos:** At the Setup screen, **press Z** to watch the company logos scroll by.

**Y Scale:** In the Options menu, **simultaneously press R and top-C**. If you entered the code correctly, all the players will be skewed horizontally.

## WCW BACKSTAGE ASSAULT

At the main menu, enter any of the following codes to unlock these cheats. If you entered the code correctly, you will hear a sound.

**Alternate Grunts: Press R, L, R, L, B, B.**

**Big Women Wrestlers: Press R, R, B, B, L, L.**

**Indestructible Weapons: Press L, R, L, R, left-C, left-C.**

**Infinite Stamina: Press R, R, B, R, R, B.**

**Tiny Wrestlers: Press R, R, L, L, left-C, left-C.**

**Unlock Brian Adams and Bryan Clark:** While fighting in the Block in Hardcore Challenge mode, throw or slam your opponent into the flaming drum so he catches on fire. If done correctly, "Wrestler Unlocked" will appear onscreen.

**Unlock La Parka:** In Hardcore Challenge mode, knock out your opponent with the steel chair in the Truck Arena. If done correctly, "Wrestler Unlocked" will appear onscreen.

**Unlock Ms. Hancock:** At the main menu, select Create a Superstar. Select a wrestler, then choose Moves at the Create a Superstar screen. At the Edit Moveset screen, highlight "Taunt." Then **press Down and** × to access the taunt menu. Select Nasty Hip Swivel as a taunt. Go back to the Create a Superstar screen, select Exit, and then select Save. Exit to the main menu, then select Hardcore Challenge using the wrestler you edited. During a match, **press top-C** to taunt your opponent and unlock Ms. Hancock. If you entered the code correctly, "Wrestler Unlocked" will appear.

**Unlock Norman Smiley:** At the main menu, select Create a Superstar. Select a wrestler, then choose Moves at the Create a Superstar screen. At the Edit Moveset screen, highlight "Taunt." Then **press Down and** × to access the taunt menu. Select Big Wiggle as a taunt. Go back to the Create a Superstar screen, and select Exit and Save. Exit to the main menu, then select Hardcore Challenge using the wrestler you edited. During a match, **press top-C** to taunt your opponent and unlock Norman Smiley. If you entered the code correctly, "Wrestler Unlocked" will appear.

**Unlock Vampiro:** While fighting in Truck Arena in Hardcore Challenge mode, throw or slam your opponent into the flaming drum so he catches on fire. If done correctly, "Wrestler Unlocked" will appear.

## WCW MAYHEM

At the main menu, choose Pay-Per-View Password. Input any of the following passwords to activate these cheats or to access Pay-Per-View Events. If you entered the password correctly, a message at the bottom will read that the cheat has been enabled.

| | |
|---|---|
| All Wrestlers: | FLYHDNGYS |
| Bionic Player-Created Wrestlers: | MKSPRCWS |
| Identical Wrestlers (In Two-Player Mode): | DPLGNGRS |
| Momentum Meter: | PRNTMMNTM |
| Stamina Meter: | PRNTSTMN |
| Starcade Pay-Per-View Event: | @KcXKF=W?j^pF |
| SuperBrawl Pay-Per-View Event: | rJPmB6lfMlk$B |
| World War III Pay-Per-View Event: | yKh#J$=JQLmFs |

*Note: Passwords are case-sensitive.*

## WCW NITRO

Enter the following codes at the title screen. If you enter a code correctly, you'll hear a confirming sound.

**All Rings: Press left-C, L, right-C, R, left-C, L, right-C, R, Z**. Enter the Options, highlight Rings, and **press Left or Right** to cycle through the fighting arenas. The Graveyard, Spaceship, Circus, Hive, Turbo, Wunderland, Boudoir, Hall of Mirrors, Reck Room, Psychodelic, Disco, Jungle, 1984, Quark, and Texas are now selectable.

**Big Head Mode: Press right-C, right-C, right-C, right-C, right-C, right-C, right-C, R, Z**.

**Big Heads, Hands, and Feet: Press R, R, R, R, R, R, right-C, Z**.

**Giant Head Mode: Press right-C, right-C, right-C, right-C, left-C, right-C, left-C, right-C, Z**.

**Swelling Heads: Press left-C, left-C, left-C, left-C, left-C, left-C, left-C, L, Z**.

**Unlock All Wrestlers: Press right-C, right-C, right-C, right-C, left-C, left-C, left-C, left-C, R, R, R, R, L, L, L, L, Z**.

**Big Hands: At the Select Mode screen, press L, L, L, L, L, L, L, left-C, left-C, left-C, left-C, left-C, left-C, left-C, left-C, left-C, left-C, left-C, left-C, left-C, left-C, left-C, left-C, left-C, left-C**.

## WINBACK: COVERT OPERATIONS

**All Characters in Versus Mode:** At the title screen, while the words "Press Start" are flashing, **press Up, Down, Down, Right, Right, Right, Left, Left, Left, Left, press and hold top-C, and then press Start**. If you entered the code correctly, you'll be able to play as any character in Versus mode.

**Unlock Trial Mode:** At the main-menu, **press Up, Down, Down, Right, Right, Right, Left, Left, Left, Left, simultaneously press down-C and Start**. If you entered the code correctly, a new option, Trial, will be available at the following screen. Select it to play any level of the game.

## WORLD DRIVER CHAMPIONSHIP

**Access All GT2 Cars:** At the main menu screen, select Championship and start a new game. After you've entered your name and scrolled past the Team Message screen, you come to the GT2 Driver screen. Without stopping, **press Z, Right, Z, Z, Z, B, bottom-C, A, Right, Start** to unlock all the cars.

**Race as Black-and-Pink Cars:** At the main menu screen, select Championship, start a new game, and enter IGN64 as your name. When you select a car, they will all have a black-and-pink color scheme.

**Unlock All Sydney Tracks:** Remove the memory pack from your controller. At the main screen, choose Championship, then choose New Game. Enter your name as FROZENSKY. At the next screen, **press A, A** to proceed to a menu where you can choose Teams or Main Menu. Choose Main Menu, then choose Quick Race. If you entered the code correctly, all six Sydney tracks will now be available at the track-select screen.

## WWF NO MERCY

**Wrestle as Debra:** At the SuperStar Select screen, highlight "Terri" and **press right-C or left-C**. If you entered the code correctly, Debra will appear in place of Terri.

**Wrestle as Funaki:** At the SuperStar Select screen, highlight "Tanka Michinoku" and **press right-C or left-C**. If you entered the code correctly, Funaki will appear in place of Tanka Michinoku.

**Wrestle as Goodfather:** At the SuperStar Select screen, highlight "Godfather" and **press right-C or left-C**. If you entered the code correctly, the Goodfather will appear in place of Godfather.

**Wrestle as Jacqueline:** At the Superstar Select screen, highlight "Ivory" and **press right-C or left-C**. If you entered the code correctly, Jacqueline will appear in place of Ivory.

## XENA: WARRIOR PRINCESS

During a fight, **press and hold A, and then press Right, Right, Left, Left, Right, Left, Right, and the following buttons** to activate these cheats:

**Big Feet: Press R**.

**Big Head: Press Z**.

**Green Nose: Press left-C, left-C, R**.

**Invincibility: Press top-C, top-C, top-C, bottom-C, bottom-C, bottom-C, A**.

**No Textures: Press top-C, top-C, Z**.

**Polygon Fighters: Press top-C, top-C**.

**Purple Nose: Press left-C, left-C, Z**.

**Red Nose: Press left-C, left-C, A**.

**Slippery Stage: Press left-C, left-C, left-C, bottom-C, bottom-C, bottom-C, A**.

**Take Less Damage: Press top-C, top-C, top-C, bottom-C, bottom-C, bottom-C, Z**.

## YOSHI'S STORY

**Black Yoshi:** Enter the first part (Bone Dragon Pit) of page 2 (Cavern). Proceed to the Mysterious Tulip near the bottom of the stage. Use the tulip to shoot to the cavern high above with the ledge to the right. Once you're on the ledge, shoot the floating "?" bubble and a white egg with black spots falls out. Grab the egg, and if you reach the end of the stage without losing a life, a Black Yoshi will be added to your Yoshi lineup.

**White Yoshi:** Enter the second part (The Tall Tower) of page 3 (Summit). Proceed to the first leaf ride. When you reach the leaf, don't jump on it; instead, jump off the ledge and press to the left. You'll fall to a hidden area below with a floating "?" bubble. Shoot the bubble and a white egg falls to the ground. Grab the egg, and if you reach the end of the stage without losing a life, a White Yoshi will be added to your Yoshi lineup.

## ATLANTIS: THE LOST EMPIRE

**Level Passwords:** At the main menu, select Start Game, then choose Continue to access the password entry screen. Enter any of the following passwords to unlock the corresponding level. If you enter the password correctly, you'll automatically begin that level.

| | |
|---|---|
| Ulysses: | DCNC |
| Cove Causeway: | XDKV |
| Fire Trial: | CFCS |
| Ice Trial: | DHCV |
| Volcano Bed: | TJJT |
| Atlantis Internal: | JMFJ |
| Treachery: | QNFS |

## BUFFY THE VAMPIRE SLAYER

**Unlock Levels:** At the main menu, select Load Game. At the password screen, enter any of the following passwords to unlock the corresponding level. If you entered the password correctly, you will automatically start at that level.

| | |
|---|---|
| Level 2: | 9MD1WV |
| Level 3: | XTN4F7 |
| Level 4: | 5BVPL2 |
| Level 5: | 9D6F0S |
| Level 6: | TSCNB4 |
| Level 7: | CSJTQZ |
| Level 8: | BNPXZ9 |

## A BUG'S LIFE

At the Menu screen, select Password, then enter any of the following passwords to unlock these levels. If you entered the code correctly, you'll automatically start at that level.

| | |
|---|---|
| Level 1 Bonus Round: | BL26 |
| Level 2: | 9LKK |
| Level 3: | 5P9K |
| Level 4: | 6652 |
| Level 5: | BKK2 |
| Level 6: | 2PLB |
| Level 7: | 6562 |
| Level 8: | L59B |

## CARMAGEDDON

**Unlock Cars and Tracks:** At the main menu, select Enter Password. At the Password screen, enter `0Z6SZD[Skull]V` as a password. If you entered the code correctly, you'll automatically go back to the main menu, and all cars and tracks will be available.

## EARTHWORM JIM: MENACE 2 THE GALAXY

**Unlock All Levels:** At the main menu, select Password. At the password screen, enter the password `3FH7KRTZ0TGNJG7R0Z` and then **press Start**. If you entered the code correctly, you'll automatically go to the level-select screen, and all levels will be available.

## GHOSTS 'N GOBLINS

At the main menu, select Password. At the Password screen, enter any of the following passwords to unlock the corresponding level, then **press Start**. If you entered the code correctly, you'll automatically begin at that level.

| | |
|---|---|
| Level 1-2: | L♥K♥♥♥BL |
| Level 1-3: | Q0M♥♥♥1H |
| Level 1-4: | P85♥7♥B4 |
| Level 1-5: | T JR♥7♥2♥ |
| Level 1-6: | JJT♥7♥7L |
| Level 2-1: | GN♥♥K00H |
| Level 2-2: | GN1♥508J |
| Level 2-3: | X43♥50MR |
| Level 2-4: | L85♥9114 |
| Level 2-5: | DN7♥93♥7 |
| Level 2-6: | XN9♥9333 |
| Final Stage: | N8C♥K40N |

## THE GRINCH

At the main menu, select Use Password, then enter any of the following passwords to unlock the corresponding level. If you entered the code correctly, you'll immediately go to that level.

*Note: Names in brackets indicate the icon for that character.*

| | |
|---|---|
| Level 2-1: | 48-4[Max][Grinch][Max]X2 |
| Level 3-1: | 37-262[Cindy Lou Who]X3 |
| Level 4-1: | 4X02+74+8 |
| Level 5-1: | [Max]4606+8[Cindy Lou Who]9 |
| Level 6-1: | 08-[Cindy Lou Who]1[Grinch]8X4 |
| Level 7-1: | -X0[Grinch]+7170 |
| Level 7-6: | 74206++XX |

## INSPECTOR GADGET

At the main menu, select Password, and then enter any of the following passwords to unlock the corresponding level. If you entered the code correctly, you'll automatically begin at that level.

| | |
|---|---|
| Level 2: | FH2KBH |
| Level 3: | FM!PQM |
| Level 4: | FRVTLR |
| Level 5: | FWQZ!? |

## KILLER INSTINCT

**Play as Eyedol:** Pick any fighter, and, at the Versus profile screen, **press and hold Right, and press Select, Start, B, A**. You'll hear a chime if you did the trick correctly. Now you fight the match as the boss Eyedol.

## KIRBY'S PINBALL LAND

**Bonus Games:** Score a bonus game in Kirby's Pinball Land with this easy trick. At the title screen, **simultaneously press Left, B, and Select**. When the screen changes to the High Score screen, a white cat will walk along the bottom of the screen. Now return to the title screen and begin a new game. When you select a stage to play, you will automatically go to the bonus game.

**Go Directly to the Level Bosses:** At the title screen, **press and hold Right and then simultaneously press A, B, and Select** to go to a Ranking screen where a little black cat crosses. Now you can go to any boss you want.

## LOONEY TUNES CARROT CRAZY

**Skip Levels:** At the main menu, select Options, then select Password. Choose the Tasmanian Devil, Elmer Fudd, and Daffy Duck icons and then **press Start**. You should return to the main menu. Start a new game, **simultaneously press Start and Select**, and you should automatically skip to the next level.

## MEN IN BLACK: THE SERIES

**Fly Mode:** At the Command Center screen, select Access Codes, then enter the code `0601`. You will get an error message. Disregard it and start a new game. During the game, **press and hold Select**, then use the directional pad to fly. **Release Select** to land.

**Level Passwords:** At the Command Center screen, select Access Codes, then enter any of the following codes to unlock the corresponding levels. If you entered the code correctly, you'll automatically begin that level.

| | |
|---|---|
| Level 2: | 2710 |
| Level 3: | 1807 |
| Level 4: | 0309 |
| Level 5: | 2705 |
| Level 6: | 3107 |
| View Ending Sequence: | 1943 |

**Noisy Cricket:** Enter the Fly mode code and, during the game, **simultaneously press and hold Select and A**. A lightning bolt appears next to your number of remaining lives, indicating that the noisy cricket gun is loaded.

**Skip Level:** At the Command Center screen, select Access Codes, then enter the code `2409`. You should get an error message. Disregard it and start a new game. Pause the game, then **press Select** and you can skip to the next level.

## MTV SPORTS: T.J. LAVIN'S ULTIMATE BMX

**Stage Passwords:** At the main menu, select Password. At the Password screen, enter any of the following passwords to unlock the corresponding stage. If you entered the code correctly, you'll hear a sound and automatically go to that stage.

| | |
|---|---|
| Stage 3: | VBBCWBBBCX9 |
| Stage 5: | 4BBCRBBBCX+ |
| Stage 6: | GHBFLBBBCX9 |
| Stage 7: | ZYBBHBCDFX7 |
| Stage 8: | QHBBNBCGYX5 |
| Stage 9: | 8DVDBBCGYX7 |
| Stage 10: | DBBDZBCGYX+ |
| Stage 11: | XZBFWBCGYX4 |
| Stage 12: | N+BDMBC4YX7 |

**Hidden Artwork in Disc 1:** At the title screen, **press Left, Right, Up, Down, Down,** ○. If you entered the code correctly, you'll hear a sound and the screen will flash. **Press Start** and, at the main menu, select Options. At the Options menu, choose Extras and then select Art Gallery.

**Hidden Artwork in Disc 2:** At the title screen, **press Up, Up, R1, R1, R1,** □. If you entered the code correctly, you'll hear a sound and the screen will flash. **Press Start** and, at the main menu, select Options. At the Options menu, choose Extras and then select Art Gallery.

**Hidden Artwork in Disc 3:** At the title screen, **press L1, R2, L1, R2, L1,** □. If you entered the code correctly, you'll hear a sound and the screen will flash. **Press Start** and, at the main menu, select Options. At the Options menu, choose Extras and then select Art Gallery.

**Unlock Dirt Jump Courses in Practice Mode:** At the main menu, select Password. At the Password screen, you can enter `6YBBQBBBCBF` as a password. If you entered the code correctly, you'll hear a sound. Start a game in Practice mode, and the Dirt Jump courses will be available.

## NASCAR RACERS

At the main menu, select Use Password, then enter any of the following passwords to unlock the corresponding level. If you entered the code correctly, you'll immediately go to that level.

| | |
|---|---|
| Egypt 1: | LYMTHXRS |
| Egypt 2: | ZTCSMGZW |
| Egypt 3: | DYCLNSDR |
| Egypt 4: | DTDWWYDZ |
| Europe 1: | CNCMCCML |
| Europe 2: | DSTZLCTY |
| Europe 3: | NHKMZRXZ |
| Europe 4: | LSCLLLZS |
| Jungle 1: | KTHZTRYW |
| Jungle 2: | PXMMZCHW |
| Jungle 3: | TYGNDPTS |
| St. Petersburg 1: | LTNTHHCX |
| St. Petersburg 2: | WHXSSTNT |
| St. Petersburg 3: | NYLWNDSW |
| St. Petersburg 4: | PGPMWKPY |

## NFL BLITZ

At the main menu, choose either Exhibition or New Season. Select your team and, at the match-up screen, enter any of the following codes to unlock these cheats. If you entered the code correctly, the cheat's name will appear.

**Desert Field: Press Start, Start, A, A, Right.**

**Infinite Turbo: Press Start, Start, Start, Start, Start, B, A, A, A, A, Up.**

**Invisible Receiver: Press Start, Start, Start, Start, B, B, B, B, A, A, Up.**

**Night Game: Press Start, Start, B, B, A, A, Right.**

**No Fumbles: Press Start, Start, Start, Start, B, B, A, A, A, Down.**

**No Pointer: Press Start, Start, Start, B,B, B, A, A, A, Left.**

**Parking Lot: Press Start, Start, Start, B, B, A, A, A, Down.**

**Predator Mode: Press Start, Start, Start, Start, Start, B, B, B, B, B, A, Up.**

**Start in Overtime: Press A, A, A, A, A, A, Up.**

**Unlock Teams:** At the main menu, select Password, then enter any of the following passwords to unlock the corresponding teams. If you entered the code correctly, you will automatically go to the team statistics screen.

| | |
|---|---|
| Buffalo Bills: | 75566677 |
| Emeryville Eclipse: | 00606744 |
| Midway Blitzers: | 05267545 |

## PITFALL: BEYOND THE JUNGLE

At the main menu, select Password. At the Password screen, enter any of the following passwords to unlock the corresponding level. If you entered the code correctly, you will immediately start at that level.

| | |
|---|---|
| The Prison: | SLTHRNG |
| The Scourge: | SWPNGBLW |
| Underground Caverns: | FLTYWTRS |
| The Volcano: | GNGDWN |

## POWERPUFF GIRLS: BAD MOJO JOJO

At the main menu, select Enter Secrets. At the Enter Password screen, enter any of the following passwords to unlock the corresponding cheats. If you entered the password correctly, the name of the cheat will appear. To activate the cheat, select Use Cheats from the main menu, then choose the cheat you want to use.

| | |
|---|---|
| Bubbles Graphic: | BOOGIEMAN |
| Buttercup Graphic: | CHEMICALX |
| Mayor Graphic: | BROCCOLOID |
| Roach Coach Trading Card: | ROACHCOACH |
| Rowdyruff Boys Trading Card: | EBWORLD |
| Sedusa Trading Card: | SEDUSA |
| Unlimited Super Attack: | GIRLPOWER |
| Utonium Chateau Trading Card: | TOWNSVILLE |

## PRINCE OF PERSIA

To access these levels, use the passwords below:

| | |
|---|---|
| Level 2: | 06769075 |
| Level 3: | 24613065 |
| Level 4: | 99116015 |
| Level 5: | 53004005 |
| Level 6: | 46308135 |
| Level 7: | 65903195 |
| Level 8: | 13807185 |
| Level 9: | 25432654 |
| Level 10: | 92731644 |
| Level 11: | 80637674 |
| Level 12: | 56135664 |

## RAYMAN

**99 Lives:** Pause the game, then **press A, Right, B, Up, A, Left, B, Down, A, Right, B, Up, A, Left, B.** If you entered the code correctly, the game will resume and you will have 99 lives.

**All Powers:** Pause the game, then **press Right, Left, Up, Down, A, Up, Up, Down, Down, B, Right, Right, Left, Left, A.** If you entered the code correctly, the game will resume and you will have all powers.

**Energy Replenish:** Pause the game, then **press B, Right, A, Up, B, Left, A, Down, B, Right.** If you entered the code correctly, the game will resume and your energy will be completely replenished.

**Level Select:** At the main menu, select Continue to access the Password screen. At the Password screen, enter `CH5G4mS1jD` as the password, then **press Start.** If you entered the code correctly, you will immediately go to the level select screen and all levels will be available.

**World Map:** Pause the game, then **press A, Left, A, Left, A, B, Right, B, Up, B, A, Left, A, Down, A.** If you entered the code correctly, you will automatically go to the World Map screen.

## THE SMURFS ADVENTURE

At the main menu, select Options, then select Password. At the password screen, enter any of the following passwords to unlock these levels. If you entered the code correctly, you will automatically start that level.

| | |
|---|---|
| The Mysterious Planet 1: | Astro Smurf, Hefty Smurf, Brainy Smurf |
| The Rabbit Race: | Brainy Smurf, Handy Smurf, Hefty Smurf |

## SNOOPY TENNIS

**Unlock Characters:** At the main menu, choose Options, then at the Options menu, select Password. At the Password screen, enter `HGQM` as a password. If you entered the password correctly, the screen will read, "Correct." Start a game, and Woodstock, Pig Pen, and Marcie will be available.

## SPACE INVADERS

**Classic Space Invaders:** At the main menu, select Code. At the Code screen, enter the password `CLSS1281999DBM`. If you entered the code correctly, you'll immediately start a game of classic Space Invaders.

**Unlock Levels:** At the main menu, select Code. At the Code screen, enter any of the following codes to unlock these levels. If you entered the code correctly, you will automatically start that level.

| | |
|---|---|
| Invader Homeworld: | ??Z1LZ2X?PR1YD |
| Jupiter: | RSSN3QJ78?GJMC |
| Mars: | ?WZ4VCLN4W81V? |
| Neptune: | HV27RW1GN3Y0R7 |
| Pluto: | MV7HRCLHS3ZSR9 |
| Saturn: | WSPZMS08N?H8NF |
| Uranus: | CV1?QWKGJ3X8R5 |
| Venus: | RTJNPBKCX2RJPW |

## SPIDER-MAN 2: THE SINISTER SIX

At the title screen, enter any of the following codes to unlock these cheats. If you entered the code correctly, you'll hear laughing and go to the next screen, or the cheat will be enabled when you start a game.

**Infinite Webbing: Press Left, Down, B, Up.**

**Level Select: Press B, A, Left, Down, Up, Right.**

**Nightmare Difficulty: Press A, B, Select, Up, Right, Down.**

**One Hit Kills With Web Ball: Press Down, A, B, A, A.**

**Teddy Bear Mini-Game: Press A, B, A, B, Down.**

## STAR WARS EPISODE I: OBI-WAN'S ADVENTURES

**Level Passwords:** At the main menu, select Password. At the Password screen, enter any of the following passwords to unlock the corresponding level. If you entered the code correctly, you'll automatically begin that level.

| | |
|---|---|
| Level 2: | BCVQK |
| Level 3: | WNLRM |
| Level 4: | SDGNK |
| Level 5: | CNLML |
| Level 6: | BXGTG |

## TOP GEAR POCKET

**Unlock All Cars and Tracks:** At the main menu, select Option. Then select Password. At the Password screen, enter YQX-%Z as the password, then **press A**. If you entered the code correctly, you will immediately return to the Option menu, and all cars and tracks will be available.

## TUROK 3: SHADOW OF OBLIVION

**Infinite Lives:** At the main menu, select Options, then choose Password. Enter FJVHDCK as the password. If you entered the code correctly, you'll hear a beep and will return automatically to the Options menu. You will have infinite lives when you start a game.

**Level Skip:** At the main menu, select Options, then choose Password. Enter XCDSDFS as the password. If you entered the code correctly, you will hear a beep and will return automatically to the Options menu. To activate the cheat, pause the game, use the directional pad to select a level, then **press Select** to go to that level.

## WARIO BLAST FEATURING BOMBERMAN

The passwords listed are for Bomberman. To play as Wario, simply reverse the numbers. For example, Bomberman's password for Level 4-1 is 4152, so for Wario, it's 2514.

| | |
|---|---|
| Level 1-1: | 4696 |
| Level 1-2: | 7006 |
| Level 1-3: | 8774 |
| Level 1 Boss: | 5141 |
| Level 2-1: | 9185 |
| Level 2-2: | 4610 |
| Level 2-3: | 2630 |
| Level 2 Boss: | 3569 |
| Level 3-1: | 8401 |
| Level 3-2: | 8264 |
| Level 3-3: | 0173 |
| Level 3 Boss: | 2828 |
| Level 4-1: | 4152 |
| Level 4-2: | 3451 |
| Level 4-3: | 4312 |
| Level 4 Boss: | 0874 |
| Level 5-1: | 1909 |
| Level 5-2: | 5010 |
| Level 5-3: | 2904 |
| Level 5 Boss: | 1726 |
| Level 6-1: | 3614 |
| Level 6-2: | 0610 |
| Level 6-3: | 9867 |
| Level 6 Boss: | 9618 |
| Level 7-1: | 1884 |
| Level 7-2: | 7702 |
| Level 7-3: | 5925 |
| Level 7 Boss: | 7110 |
| Level 8-1: | 5814 |
| Level 8-2: | 8136 |
| Level 8-3: | 0390 |
| Level 8 Boss: | 3158 |
| Secret Battle Game: | 5655 |

## WORLD DESTRUCTION LEAGUE: THUNDER TANKS

At the main menu, select Start, then enter any of the following codes to unlock these levels. If you entered the code correctly, the screen will read, "OK," and the corresponding level will be available in Moscow.

| | |
|---|---|
| Easy Ride: | QXC2X2 |
| Moscow Chase: | #V-ZVG |
| Moscow Meltdown: | 9EW#H2 |

## W.O.R.M.S. ARMAGEDDON

At the main menu, select Create Game. At the Select Landscape screen, **press A** to access the level password menu. Enter any of the following passwords, then **press Start**. If you entered the code correctly, you'll immediately start at that level.

| | |
|---|---|
| Alien: | Red Worm, Dynamite, Dynamite, Dynamite |
| Circuit: | Red Worm, Dynamite, Dynamite, Dynamite, |
| Construction Yard: | Pink Worm, Pink Worm, Banana Bomb, Banana Bomb |
| Egypt: | Skeletal Worm, Pink Worm, Red Worm, Banana Bomb |
| Fruit: | Skeletal Worm, Red Worm, Banana Bomb, Skeletal Worm |
| Garden: | Banana Bomb, Red Worm, Skeletal Worm, Dynamite |
| Hell: | Pink Worm, Blue Worm, Red Worm, Dynamite |
| Medieval: | Blue Worm, Dynamite, Skeletal Worm, Blue Worm |
| Pirate: | Dynamite, Blue Worm, Dynamite, Skeletal Worm |
| Snow: | Dynamite, Pink Worm, Blue Worm, Blue Worm |
| Tools: | Banana Bomb, Pink Worm, Pink Worm, Blue Worm |
| Treehut: | Red Worm, Skeletal Worm, Dynamite, Blue Worm |

## WWF ATTITUDE

At the main menu, select Password. At the password screen, enter any of the following passwords, then **press Start** to unlock victories for the corresponding wrestler. If you entered the code correctly, you'll immediately go to the wrestler's career screen.

| | |
|---|---|
| 13 Victories With Sable: | RLHLQJGH |
| 15 Victories With Stone Cold Steve Austin: | SHRKNBK |
| 18 Victories With Edge: | RSQLPNHK |
| 18 Victories With Kane: | HPGFKSKK |
| 18 Victories With Taka: | CSHSNNKK |
| 18 Victories With The Godfather: | MTJMKCJK |
| 18 Victories With The Rock: | KSGNDQBK |
| 18 Victories With The Undertaker: | RTGQDSJK |

## X-MEN: WOLVERINE'S RAGE

**Alternate Costume:** At the title screen, **press Up, Up, Down, Down, Left, Right, Left, Right, B, A**. If you entered the code correctly, you'll hear, "Snikt!" Start a game, and you'll have an alternate costume that enables you to heal faster.

## X-TREME SPORTS

**400 Medals:** Start a new game and go to the Sign-In Hut. At the sign-in booth, enter xyzzy as a name. Exit the hut, **press and hold A and Select, then press Start**. If you entered the code correctly, the screen will read, "You have 400 medals!"

**Debug Menu:** At the main menu, **press Left, Left, Left, Left, Left, Right, Right, Right, Right, Right, Up, Up, Up, Up, Up, Down, Down, Down, Down, Down, Select, Select, Select, Select, Select**. If you entered the code correctly you will automatically go to the debug menu.

**View Ending:** Start a new game and go to the Sign-In Hut. At the sign-in booth, enter staff as a name. Exit the hut, go left, and enter the information booth. If you entered the code correctly, you will automatically go to the ending sequence.

## ACTRAISER 2

**38 Lives:** To go to the last stage of the game with 38 lives, enter the following password: MFMJ TVSY FVPX.

**ActRaiser Last Boss:** To fight the last boss from the first ActRaiser game, enter the following password: Xxxx Yyyy Zzzz.

**Programmer Credit Sequence:** To see a credit sequence with the game's programmers, enter the following password: MTkM SkTk HNSH.

## BLACKTHORNE

To access these levels, use the passwords below:

| | |
|---|---|
| Mine Level 2: | FBWC |
| Mine Level 3: | QP7R |
| Mine Level 4: | WJTV |
| Tree Level 1: | RRYB |
| Tree Level 2: | Z39P |
| Tree Level 3: | XJSN |
| Tree Level 4: | CGDM |
| Sand Level 1: | TJ1F |
| Sand Level 2: | G8G3 |
| Sand Level 3: | BMHS |
| Sand Level 4: | Y4DJ |
| Castle Level 1: | HCKD |
| Castle Level 2: | NRLP |
| Castle Level 3: | J6BZ |
| Castle Level 4: | MJXG |
| Castle Level 5: | K3CH |

## BREATH OF FIRE

**See Chun-Li:** To see the famous Street Fighter character Chun-Li in this RPG, go to the town of Bleak. Once there, go see the man in the big house to the upper-left of the town. He'll ask you to put money on the table. Do everything he says, and, when he asks you to look behind you, say no two times, then yes on the third time. You will see Chun-Li practicing her thousand-kicks move.

## CASTLEVANIA: DRACULA X

To access these cheats, enter the following passwords:

**Stage 2**

| | |
|---|---|
| Line 1: | Blank, Holy Water, Axe |
| Line 2: | Axe, Axe, Axe |
| Line 3: | Axe, Holy Water, Holy Water |

**Stage 3**

| | |
|---|---|
| Line 1: | Holy Water, Blank, Blank |
| Line 2: | Axe, Axe, Blank |
| Line 3: | Blank, Holy Water, Holy Water |

**Stage 4**

| | |
|---|---|
| Line 1: | Axe, Axe, Axe |
| Line 2: | Blank, Holy Water, Holy Water |
| Line 3: | Axe, Heart, Heart |

**Stage 6**

| | |
|---|---|
| Line 1: | Holy Water, Axe, Axe |
| Line 2: | Holy Water, Blank, Holy Water |
| Line 3: | Axe, Holy Water, Blank |

**Stage 7**

| | |
|---|---|
| Line 1: | Holy Water, Holy Water, Holy Water |
| Line 2: | Axe, Blank, Heart |
| Line 3: | Blank, Blank, Axe |

## DONKEY KONG COUNTRY

At the Select a Game screen, highlight "Erase Game" with your cursor, then enter any of the following tricks:

**50 Lives: Press B, A, R, R, A, L,** then begin with one of your saved games.

**"Bad Buddy" Code: Press B, A, Down, B, Up, Down, Down, Y.** In two-player team games, this trick enables either player to gain control at any time by **pressing Select**.

**Sound Test: Press Down, A, R, B, Y, Down, A, Y. Press Select** to skip through the game sounds and music.

**Secret Bonus Round Room:** To make this trick work effectively, you must use saved games. On your last life, you must die playing as Diddy Kong. At the Game Over screen, **press Start**. When Cranky Kong appears on the screen, **press Down, Y, Down, Down, Y.** Immediately, a room appears with three gold Rambis, three gold Winkys, three gold Enguardes, and three gold Expressos. You may enter any of these four bonus rounds as often as you like, to collect as many 1-ups as you want. To leave the special bonus area, **press Start** to pause, then **press Select**. You return with all your new 1-ups to the area where you last died.

## DONKEY KONG COUNTRY 2: DIDDY'S KONG QUEST

Start a new game, and, at the gameplay mode screen, **keep pressing Down** until Music Test and Cheat mode appear. Highlight "Cheat Mode," then enter the following button presses:

**Fifty Lives: Press Y, A, Select, A, Down, Left, A, Down.**

**No DK Barrels: Press B, A, Right, Right, A, Left, A, X.**

**Music Test:** Start a new game, and, at the player-select screen, **continually press Down**. If you did the trick correctly, a Music Test option will appear that lets you listen to all the tunes in the game. **Press Left or Right** to cycle through the selections.

## DONKEY KONG COUNTRY 3: DIXIE KONG'S DOUBLE TROUBLE

At the Select Game screen, **press L, R, R, L, R, R, L, R, L, R.** If you entered the code correctly, the words "Enter Code" will appear. Enter any of the following passwords for these special abilities:

| | |
|---|---|
| Change Dixie and Kiddy's Outfits: | COLOR |
| Christmas Music and Ornaments During Bonus Rounds: | MERRY |
| Enable Sound Test: | MUSIC |
| Get 50 Lives: | LIVES |
| Play a Harder Version of the Game: | HARDR |
| Play a Much Harder Version of the Game: | TUFST |
| Swim Faster: | WATER |

## EARTHWORM JIM

**Level Select and Invincibility:** Pause the game. **Simultaneously press and release Left and A, then press B, X, A, A, B, X, A, Start.** A picture of the Earthworm Jim design team appears, followed by a debug menu with level select and invincibility options.

## EARTHWORM JIM 2

While the game is paused, enter the following:

**100-Percent Energy: Press X, Select, X, B, X, Select, X, A.**

**Bubble Gun: Press X, X, X, X, A, B, A, Select.**

**Extra Ammo: Press Select, X, X, X, X, X, X, Select.**

**Extra Continue: Press A, Select, A, B, X, Y, X, Y.**

**Extra Life: Press Left, Select, Right, Select, Left, Select, Right, Select.**

**Money Worms: Press A, A, B, A, A, Y, B, Y.**

**Plasma Gun: Press X, X, X, X, A, A, A, Select.**

**Stage Skip: Press Select, B, X, A, A, X, B, Select.** You'll hear a warping sound if you did the trick correctly. Unpause the game, and you'll advance to the next level.

**Three-Way Gun: Press X, X, X, X, A, A, X, Select.**

**Warp to Puppy Love: Press Down, Right, A, B, X, Left, Right, A.**

**Warp to Inflated Head: Press Up, Down, X, A, B, Y, Left, Right.**

**Warp to Lorenzo's Soil: Press A, X, Left, Right, X, Left, Right, Left.**

**Warp to ISO 9000: Press A, B, X, Left, Left, Right, Left, Right.**

## THE JUNGLE BOOK

**Stage Select:** At the Virgin logo screen, **press Up, Up, Up, B, B, Y, Y, Select, Up, Down, Left, Right, B, Up, Y, Left, Select, Down.** If

you entered the code correctly, you'll hear several tones. Now go to the Options screen, and you can access the Stage Select option.

## KILLER INSTINCT

**Play as Eyedol:** In either a one- or two-player game, pick Cinder. At the Vs. screen, **press and hold Right. Continue to hold Right and press Weak Punch, Weak Kick, Fierce Punch, Medium Kick, Medium Punch, Fierce Kick.** You should hear a voice say, "Eyedol." Now you can play as this awesome boss.

**Secret Stage:** In a two-player game, each player must place their cursor over their fighter. **Press and hold Down and then press Medium Kick.** You fight high in the sky and can even knock your opponent off the ledge.

**Turbo Mode:** Start a one-player game and pick your fighter. At the Vs. screen, **press and hold Right and simultaneously press all three punch buttons.** You should hear a punch sound. Now you can play the game at twice the normal speed.

## KING OF DRAGONS

**Get 99 Credits:** Begin a normal game and play until defeated. When the Continue screen appears, you'll have one credit left. Before time runs out, **press Start on Controller Two, then quickly press Start on Controller One. Press B** to choose your character, and your credits will increase to 99.

**Select Same Character:** As the Capcom logo fades, **press Down, R, Up, L, Y, B, X, A on Controller One** before the logo fades. If you did the trick correctly, the screen flashes blue and both players can select the same character.

## THE LION KING

**Level Select and Invincibility:** Go to the Options screen and **press B, A, R, R, Y.** Level-select and invulnerability options appear. When you exit the Options screen and begin the game, you immediately jump to the level you selected and, if you switched Invulnerability to "On," you'll be invincible.

## MORTAL KOMBAT II

Quickly enter the following button presses at the Choose Your Fighter screen. The "character-selected" whooshing sound confirms each trick.

**Double Fatality Time: Press Up, Up, Left, Up, Down, Select.**

**Super Damage: Press Down, Up, Right, Up, Left, Select.** (Two hits defeat your opponent, and your opponent's hits damage you half the normal amount.)

*Note: These tricky codes are tough to pull off and require you to push all the buttons in about a second.*

**29 Kredits:** At the Choose Your Fighter screen, **press Left, Up, Right, Down, Left, Select.**

**CPU Handicap:** At the Choose Your Fighter screen, **press Down, Up, Right, Up, Left, Select.** The CPU will take large amounts of damage from your attacks, and you will take less damage from its attacks.

**Fight Jade:** At the Choose Your Fighter screen, **press Up, Down, Down, Left, Right, Select.**

**Fight Kintaro:** At the Choose Your Fighter screen, **press Up, Down, Down, Right, Right, Select.**

**Fight Noob Saibot:** At the Choose Your Fighter screen, **press Left, Up, Down, Down, Right, Select.**

**Fight Shao Kahn:** At the Choose Your Fighter screen, **press Right, Up, Up, Right, Left, Select.**

**Fight Smoke:** At the Choose Your Fighter screen, **press Up, Left, Up, Up, Right, and Select.**

**Battle Mode:** At the Start screen, **simultaneously press L, R, and Start.** Now you and a friend can fight it out in a survivor series with four kombatants.

## MORTAL KOMBAT 3

**Kool Stuff:** At the Start/Options screen, **press Up, Up, Down, Down, Left, Right, A, B, A.** An option called Kool Stuff will appear. This option is filled with cheats like maximum fatality time and other goodies.

**Kooler Stuff:** At the Start/Options screen, **press Select, A, B, Right, Left, Down, Down, Up, Up.**

**Scott's Stuff:** At the Start/Options screen, **press X, B, A, Y, Up, Left, Down, Right, Down.**

**Sound Test:** At the Start/Options screen, **press A, Y, B, X.** A Mortal Kombat Sound menu will appear that enables you to listen to the music and sound effects.

**Stealth Select:** At the Select Your Fighter screen in a two-player game, player one should do counter-clockwise motions on the directional pad, and player two should do clockwise motions on the directional pad. The fighters will disappear, and the words "Stealth Select" will appear. Now two players can pick their fighters without letting each other know who they're selecting.

**Tournament Mode and Random Select:** At the Start/Options screen, put the cursor next to Start. **Simultaneously press and hold L and R, and then press Start.** You can now enter a two-player team tournament mode. For a random-fighter select, **press and hold Up, and then press Start** at the fighter-select screen.

## NBA HANG TIME

Enter the following PIN numbers at the Tonight's Matchup screen:

| | |
|---|---|
| Fast-Paced: | 120 |
| Goal Tending: | 937 |
| Hyper Speed: | 552 |
| Maximum Block: | 616 |
| Maximum Power: | 802 |
| Maximum Speed: | 284 |
| No Pushing: | 390 |
| Quick Hands: | 709 |
| Stealth Turbo: | 273 |
| Tournament Mode: | 111 |
| Unlimited Turbo: | 461 |

Enter the following cheats at the Tonight's Matchup screen:

**City Daytime Court: Press Down and B, simultaneously press Down, Down, and A, simultaneously press Down, Down, and X, simultaneously press Down, Down, and Y, then press Down.**

**Grand Champion: Press Start, Y, Right, A, B, Up, Start, Up, Down, Down, Start, L, A, Down, Down.**

**Jungle Court: Press L, R, Select, Start, Up, Down, A, B, Y, X.**

**No Computer Assistance: Simultaneously press Right, Right, and B, simultaneously press Right, Right, and B.**

**No Tag Arrow: Press Left, Left, B, R.**

**Rooftop Nighttime Court: Simultaneously press Left, Left, and Y, simultaneously press Left, Left, and Y.**

**Unlimited Turbo, Hyper Speed, Maximum Block, Maximum Speed, and Fast Pass: Press Up, Right, Down, Left, Start, A, B, Y, X, Select.**

**Team Photo:** Start a game and select the Enter Name option. Enter the name FUNCOM and the PIN number 1993. If you entered the name and PIN correctly, you'll see a picture of the development team at the next screen.

## NBA JAM TOURNAMENT EDITION

**All-Star Teams:** At title screen, **press Start** to advance to the next menu. Then **press Y, Up, Down, B, Left, A, Right, Down, Start.** If you did the trick correctly, team mode is the automatic selection. Next, at the Enter Initials screen, enter the letters JAM. Stats indicating that all 27 NBA teams have been beaten should appear. At the team selection screen, you have a choice of All-Star teams instead of rookie teams.

## NHL '96

**Secret Teams:** Turn on the power and let the introduction run until the title screen appears. When the credits are scrolling at the title screen, **press and hold Select and rapidly tap L and R. Press Start.** When the Game Setup screen appears, you should hear the word "K-Rog." Now you can select four hidden teams.

## NINJA WARRIORS

**Stage and Area Select:** When the title screen appears, **simultaneously press and hold X and Y, then press A, A, A, A, B, B, B, B, A, B, A, B, A, B, A, B,** and a stage select screen

will appear. If you perform the same trick at the stage select screen, an area select screen will also appear.

## NOSFERATU

**Maximize Health Meter:** During a game, do a Spinning Back Kick by **simultaneously pressing Away and Y**, and pause the game. Then **press Up, X, Right, A, Down, B, Left, Y**.

**Maximum Power Crystals:** Anytime during play, pause the game and **press Up, X, Right, A, Down, B, Left, Y**.

**Stage Select:** Select the Configuration mode and highlight "Exit." **Press L, L, R, R, R, L, L, L. Press Up or Down** to go to any stage.

## PITFALL: THE MAYAN ADVENTURE

**Classic Pitfall:** To play the Atari 2600 version of Pitfall, at the title screen, **press Select, A, A, A, A, A, A, Select, Start**.

**Infinite Continues:** Lose your life in the first level. When the Continue screen appears, **press B, B, B**. The continue counter switches to nine and stops counting down, giving you infinite continues.

**Level Select:** At the title screen, **press X, Select, A, Select, Y, A, X, Select** to get a level select option. The name of each level appears under the title. **Press L or R** to scroll through the levels.

## POCKY & ROCKY 2

To access these stages, enter the following passwords:

| | |
|---|---|
| Stage 3: | V3BX |
| Stage 4: | F87N |
| Stage 5: | 82YP |
| Stage 6: | 6DZ4 |
| Stage 7: | TR5C |
| Stage 8: | GZLR |
| Stage 9: | 5K0Q |

## PREHISTORIK MAN

**Stage Skip:** At the title screen, select Options, then highlight "Exit." **Press and hold L, and then press Start**. This takes you back to the title screen. At the title screen, highlight "Game Start," **press and hold R, and then press Start**. During the game, **press and hold Select**. You will advance to the next stage.

**Stage Select:** Do the Stage Skip trick shown above. Then pause the game any time during play. While the game is paused, **press Select**. A select-stage menu will appear.

## PRIMAL RAGE

**Cheat Mode:** At the main menu screen, **press Left, Left, Left, Right, Right, Left, Left, Right, Right, Right, Left, Right** to make a cheat option appear.

## RANMA ½

**Play as Any Character:** Go to the match-up screen. After you select a character, **simultaneously press and hold R, X, and A**. You can pick any character from the Special screen that appears, including a bonus character, Happosai.

## ROCKY RODENT

**Unlimited Continues:** Wait until Rocky is running across the title screen, and then **press Y, A, Right, A, B, A**. If you've done the trick correctly, an Options screen will appear. Go to Continue, and change the number to "?". This gives you unlimited continues.

## SAMURAI SHODOWN

**Play as Amakusa:** This trick enables you to play as Amakusa in the two-player or Countdown game. At the Takara logo screen, **press A, Y, X, B**. A voice confirms that you've done the trick correctly. At the title screen, select the game you want to play. Then, at the character select screen, select any character and **simultaneously press and hold L and R** to select Amakusa. In the two-player game, continue to hold the buttons until your opponent has selected his character.

## SUPER EMPIRE STRIKES BACK

**Debug Mode: Press A, B, Y, X, A, B, Y, X, A, B, A, B, Y, X, X, Y, A, B, Y, X**. While playing a regular game, **simultaneously press and hold L and R on Controller Two** to activate the Debug mode. In addition, you can clear a stage by **pressing Start** on Controller Two.

**Seven Credits:** When the title screen appears, **press X, Y, A, B, X, X**. Now get ready for some laser-blasting action.

**Start at Darth Vader:** At the title screen, **press A, X, B, A, Y, X, B, A, A, X, B, B, Y, X**.

**Start With All the Forces:** At the title screen, **press X, B, B, Y, X, A, A, X, Start**.

## SUPER MARIO WORLD 2: YOSHI'S ISLAND

**Mini Battles:** At the map screen, **press and hold Select and press X, X, Y, B, A**.

## SUPER METROID

**Five Bombs:** Once you can charge up any weapon, hold the fire button. When it's fully charged, **press Down twice**. You drop five bombs now when you roll into a bomb.

**Super Weapon:** When your weapons are powered-up, **press Start** to enter the map, then **press R** to access the status screen. On the Beam menu in the left corner, highlight "Charge" and another weapon. **Press Start** to return to the level, and highlight the Super Bomb. **Press and hold the fire button** to utilize a new blast of energy.

## T2: THE ARCADE GAME

**Unlimited Credits:** At the T2 title screen, quickly **press Left, Up, Right, Up, Left, Left, Left, Right, Down, Down**. Be sure to press all the buttons before the screen fades, and you'll hear a booming noise to confirm that you've done the trick correctly. As many times as you want to during the game, **press R on Controller One** to boost your credits to nine.

## TAZ-MANIA

At the title screen, **press Select** to go to the Options menu. At the Options menu:

**10 Continues: Press B, A, Y, A, X, A.**

**20 Continues: Press Y, X, B, X, A, X, L, R, B, A, Y, A, X, A.**

**Activate a Stage Select: Press A, Y, A, Y, X, Y, B, A, R, L.**

## TEENAGE MUTANT NINJA TURTLES TOURNAMENT FIGHTERS

**Fight as a Boss:** Plug in a second controller. Wait until the title screen appears, then **on Controller Two, press X, Up, Y, Left, B, Down, A, Right, X, Up**. If you did the trick correctly, you'll hear Aska. Now go to Vs. mode and **press Left on Controller One**. You can now play as a boss.

**Fight at New Stages:** If you'd like to fight in two new stages, at the title screen, **press L, R, R, L, R, L, R, A**. Now select Vs. mode, and you'll be able to fight in the Metro Train Stage and the Studio 6 Stage.

**Rev Up the Action:** At the Game Select screen, **press Up, Up, Down, Down, Left, Right, Left, Right, B, A on Controller Two**. If you've done it correctly, you'll hear Aska's voice. Now, go to the options screen. You'll have a Third Hi-Speed setting, which gives the game almost SFII Turbo speed.

## ULTIMATE MORTAL KOMBAT 3

At the Start/Options screen, enter the following button presses:

**Kool Stuff: Press Right, Up, B, B, A, Down, Up, B, Down, Up, B.**

**Kooler Stuff: Press Up, B, A, Left, Down, Y.**

**Scott's Stuff: Press B, A, Down, Down, Left, A, X, B, A, B, Y.**

**Play as Human Smoke:** At the fighter-select screen, pick Smoke. Then **simultaneously press and hold High Punch, High Kick, Run, Block, and Left. Keep these buttons held until the fight starts**. At the start of the match, cyber-Smoke will explode into human Smoke.

**Tournament Mode:** At the Start/Options screen, **simultaneously press and hold L and R, and press Start**. This takes you to an eight-fighter tournament.

## ZERO THE KAMIKAZE SQUIRREL

Start a new game and pause it. Then enter any of the following button presses:

**Unlimited Hit Points: Press B, Up, B, B, A.**

**Unlimited Lives: Press B, A, B, B, Y.**

**Unlimited Shurikens: Press Down, A, B.**

## THE ADVENTURES OF BATMAN AND ROBIN

**Stage Skip:** Start the game and pause it. Then **press B, A, Down, B, A, Down, Left, Up, C**. If you entered the code correctly, you'll automatically advance to the next stage.

## AERO THE ACRO-BAT

**Cheat Screen:** This cheat screen gives Aero infinite lives, infinite stars, and a level select. At the Start/Options Screen, **press C, A, Right, Left, C, A, Right, Left**. Now go to the first level. When Aero appears, **press Start** to pause the game, then **press Up, C, Down, B, Left, A, Right, B. Simultaneously press and hold A and C** until the cheat screen appears.

## AERO THE ACRO-BAT 2

**Level Select:** Go to the Options screen, and, at the Sound Test, play the following sounds in this order: **8, 4, 19, 71 (press A** to play each sound). If you played the sounds correctly, the screen will flash. Exit the Options screen and begin a new game. Pause the game and **simultaneously press and hold Down, A, and C**. A Level Select screen appears.

## ALADDIN

**Cheat Menu:** This code gives you a cheat menu where you can select a level, freeze your character, and more. Go to the Options screen and **press A, C, A, C, A, C, A, C, B, B, B, B**.

## BUBSY II

Enter the following button presses at the title screen to get the desired cheat:

**50 Lives: Press B, Up, B, B, A.**

**99 Diving Suits: Press B, Left, Up, B.**

**99 Nerf Shots: Press B, A, Left, Left.**

**99 Portable Holes: Press Right, Up, B, B.**

**Invincibility: Press C, A, B, C, Up, Down.**

**Super Jumps: Press B, A, B, C.**

## CASTLEVANIA: BLOODLINES

**Nine Lives and Expert Level:** Go to the Options screen and set BGM to 5 and the Sound FX to 73. **Press Start** and wait for the title screen to appear. Then, **press Start** again and **press Up, Up, Down, Down, Left, Right, Left, Right, B, A**. If you did the trick correctly, you'll hear a chime. Now return to the Options screen, and you can select nine lives and an Expert difficulty setting.

## COMIX ZONE

**Invincibility:** At the title screen, select Options, then select Jukebox. At the Jukebox menu, **press C** to play the tunes in the following order: 3, 12, 17, 2, 2, 10, 2, 7, 7, 11. When you start a game, you'll be invincible.

## DYNAMITE HEADDY

**Stage Select:** At the title screen, **press Start** to bring up the Start Game/Option box. Highlight "Start Game," and **press C, A, Left, Right, B**. A sound confirms the trick. **Press Start**, and the Stage Select screen pops right up.

## EARTHWORM JIM

Any time during a game, pause and enter any of these cheats. Each time you perform a trick correctly, Jim shouts something different.

**Extra Life: Press B, B, C, C, A, A, A, A.**

**Fully Loaded Gun: Press A, B, B, B, C, A, C, C.**

**One Continue: Press A, simultaneously press Left and B, press A, B, A, B, C, A.**

**Plasma Power-Up: Press C, A, B, C, A, B, A, C.**

## EARTHWORM JIM 2

**Energy Refill:** Pause the game and **press A, B, C, A, B, C, A, B, C**. You'll hear a warping sound if you did the trick correctly. Unpause the game, and your energy will be refilled.

*Note: This trick works only twice in a level.*

**Ten Mealworms:** Pause during a game and **press C, A, C, A, C, A, C, A**. You'll hear a warping sound if you did the trick correctly. Unpause the game, and you will have 10 mealworms. This trick is more effective on the Villi People and Circus of the Scars stages.

Start a game, pause it, and enter the following:

**100% Energy: Press A, B, C, A, B, C, A, A.**

**Bubble Gun: Press C, C, C, C, A, A, B, B.**

**Extra Ammo: Press C, B, B, A, C, B, A, A.**

**Extra Continue: Press A, A, C, C, B, A, Left, Left.**

**Extra Life: Press A, B, C, C, C, A, A, B.**

**Money Worms: Press C, A, C, A, C, A, C, A.**

**Plasma Gun: Press C, C, C, C, A, A, A, B.**

**Three-way Gun: Press C, C, C, C, A, A, A, C.**

**Warp to Lorenzo's Soil: Press A, A, C, C, B, B, A, A.**

**Warp to Puppy Love: Press Left, Right, B, C, C, Left, Right, A.**

**Warp to Inflated Head: Press B, B, C, A, B, C, Left, Right.**

**Warp to ISO 9000: Press A, B, C, Right, Right, Right, Right, Right.**

## ECCO: THE TIDES OF TIME

Use the following passwords to unlock the corresponding levels:

**Hard Mode:** To access the Hard mode without using the level select, in the starting area immediately break the two shells over Ecco's head. Swim into the tunnel that appears to start the game in Hard mode.

**Level Select and Debug Menu:** Pause the game with Ecco facing you and **press A, B, C, B, C, A, C, A, B.**

## GRIND STORMER

**Free-Play Mode:** At the title screen, **simultaneously press and hold A, B, and C. While holding the buttons, press Start 100 times.** Now go to the Options screen and **select Credit Limit**. Change the Credit Limit to Free Play for unlimited continues.

## JURASSIC PARK

**Debug Mode:** When the password screen appears, enter NYUKNYUK so the words "Second Controller Enabled" appear. Plug in Controller Two, and you can use it to go to any point within the game. If you **press Start** on Controller Two, the game will reset to normal play.

## MADDEN '97

**Hidden Teams:** At the create-a-player screen, create players with the following names to access hidden teams or a special ability:

| | |
|---|---|
| All-50s Team: | HAPPY DAYS |
| All-70s Team: | DISCO |
| All-80s Team: | NEW WAVE |
| All-time All-Madden Team: | BOOM |
| Bypasses Salary-cap Restriction: | OVERPAID |
| EA Sports Team: | ITSINTHEGAME |

## MEGA BOMBERMAN

Use the following passwords to unlock the corresponding levels and bosses:

**World 1: Jammin' Jungle**

| | |
|---|---|
| Stage 2: | 6800 |
| Stage 3: | 5120 |
| Boss: | 7420 |

**World 2: Vexin' Volcano**

| | |
|---|---|
| Stage 1: | 4501 |
| Stage 2: | 8111 |
| Stage 3: | 7421 |
| Stage 4: | 1051 |
| Boss: | 3351 |

**World 3: Slammin' Sea**

| | |
|---|---|
| Stage 1: | 4502 |
| Stage 2: | 8112 |
| Stage 3: | 7422 |
| Stage 4: | 1052 |
| Boss: | 3352 |

**World 4: Crankin' Castle**

| | |
|---|---|
| Stage 1: | 8114 |
| Stage 2: | 0513 |
| Stage 3: | 9723 |
| Stage 4: | 3353 |
| Boss: | 5653 |

**World 5: Thrashin' Tundra**

| | |
|---|---|
| Stage 1: | 8114 |
| Stage 2: | 2814 |

| | |
|---|---|
| Stage 3: | 1134 |
| Stage 4: | 5654 |
| Boss: | 7954 |
| **Final World:** | 0515 |

## MEGA TURRICAN

**Go to Previous Level:** Pause the game and then **press Right, Left, Down, Right, A**. Unpause the game, and you return to the previous level.

**Level Skip:** Pause the game and then **press Right, Left, Down, Right, B**. Unpause the game, and you zap to the next level.

**Silly Cheat:** Pause the game, and then **press Up, Up, Down, Down, Left, Right, Left, Right, then simultaneously press A and B**. Unpause the game. This Silly Cheat moves your character in the opposite direction you're pushing on the control pad.

**Unlimited Energy:** Pause the game and then **press A, A, A, B, B, B, A, A, A**. Unpause the game, and you're powered up with unlimited energy.

## MICKEY MANIA

**Level Select:** At the Options screen, select the Sound Test. Set Music to "Continue," FX to "Appear," and Speech to "Think." Put the cursor on "Exit" and **press and hold Left** until you hear a noise confirming the trick. Start a normal game, and the Level Select screen appears.

## MORTAL KOMBAT II

**Random Character Select:** At the Choose Your Fighter screen, highlight the character in either top corner (Liu Kang or Scorpion), then **press and hold Up, and then press Start**. The computer now automatically selects a random character for you.

**Test Modes:** In the Options menu, place the cursor on "Done!" Now **press Left, Down, Left, Right, Down, Right, Left, Left, Right, Right**. If you did the trick correctly, the words "Test Modes" will appear. Now highlight and access the Test Modes menu for the options below. Test Mode offers three menus that you can access, each with unique options.

### Test Mode 1

**No Damage to Player One:** Player one will not receive damage during a fight.

**No Damage to Player Two:** Player two will not receive damage during a fight.

**One Hit Kills Player One:** This option cripples Player one—it takes only one hit to defeat 'em.

**One Hit Kills Player Two:** This option cripples Player two—it takes only one hit to defeat 'em.

### Test Mode 2

**Background:** Select any background you wish to fight in.

1 = Dead Pool
2 = Kombat Tomb
3 = Wasteland
4 = The Tower
5 = Living Forest
6 = Armory
7 = Pit II
8 = The Portal
9 = Kahn's Arena
10 = The Blue Portal

**Battle Plan:** Choose your starting position in the Tournament.

0-11 = The regular MK characters
13 = Shang Tsung
14 = Kintaro
15 = Shao Kahn

**Free Play:** You never lose any credits.

**Soak Test:** View a ton of CPU vs. CPU matches.

### Test Mode 3

**Fatalities:** The CPU will always do a Fatality if it wins.

**Friendships:** The CPU will always do a Friendship if it wins.

**Babalities:** The CPU will always do a Babality if it wins.

**Rayden's Fergality:** Go to the Options screen, place the cursor on "Done," then **press Left, Down, Left, Right, Down, Right, Left, Left, Right, Right** to access the Test modes. Once in Test mode, set the Background to "6" (the Armory) and select the Oooh, Nasty mode. At the Character Select screen, choose Rayden. When you finish your opponent, **press Away, Away, Away, Block** to do the Fergality.

## MORTAL KOMBAT 3

**Access Smoke, Bosses, and Hidden Game:** At the Start Game/Options screen, **press C, Right, A, Left, A, Up, C, Right, A, Left, A, Up**. Now you can access smoke and the bosses and even play a hidden game.

**Cheats:** At the Start Game/Options screen, **press A, C, Up, B, Up, B, A, Down**. If you entered the code correctly, the Cheats option will appear, giving you more continues, a sound test, and a bio screen for each character.

**Endurance Mode:** At the Start Game/Options screen, **simultaneously press and hold A, B, and C, and then press Start**. If you entered the code correctly, you'll enter an Endurance mode where four players can battle it out.

**Play as Smoke:** At the MK3 logo, **press A, B, B, A, Down, A, B, B, A, Down, Up, Up**. If you entered the code correctly, the screen will turn red. Now, at the Select Your Fighter screen, you can select Smoke.

**Secrets Menu:** At the Start Game/Options screen, **press B, A, Down, Left, A, Down, C, Right, Up, Down**. If you entered the code correctly, a Secrets option will appear. Now you can turn off the timer, see each character's win screens, and pick your Kombat Zone.

## MUTANT LEAGUE HOCKEY

For these matchups, use the passwords below:

| | |
|---|---|
| Playoffs Liars vs. Slayers: | PBXTTYPKSQP7B |
| Monster Cup Championship Trolz vs. Bots: | GVSLBN3J884XG |
| Monster Cup Championship Things vs. Slammers: | BCV6CMW7DNX8F |

## NBA HANG TIME

Enter the following PIN numbers at the Tonight's Matchup screen:

| | |
|---|---|
| Fast Pass: | 127 |
| Hyper Speed: | 552 |
| Maximum Blocking: | 616 |
| Maximum Power: | 802 |
| Maximum Speed: | 284 |
| No Goal Tending: | 937 |

Enter the following cheats at the Tonight's Matchup screen:

**Hawaii Court: Press B, A, Right, Right, A, C, Up, Down, A.**

**No Assistance: Press and hold Right and then press C, C.**

**No Drift: Press Down, Down, B, A.**

**No Tag Arrow: Press Left, Left, C, A.**

## PINK PANTHER IN PINK GOES TO HOLLYWOOD

**Stage Select, Invincibility, and Restore Health Meter:** To get great cheats, plug in two control pads. Turn on the Genesis and then **simultaneously press and hold A and C on Controller One, and B on Controller Two**. If you hear a crash sound after the TecMagik logo fades, the trick worked. When your game begins, **press Start** then use Controller One to activate the cheats. **Press C** to make the cheat menu appear. **Press Left or Right** to choose the number of the stage you want to play. **Press B** to become invincible, and **press A** to restore your health meter. **Press Start** again to unpause the game and return to play with the cheats in effect.

## PITFALL: THE MAYAN ADVENTURE

At the title screen, enter the following cheats to access special features:

**Ammo at 99: Press A, B, Up, C, A, C, A.**

**Classic Pitfall: Press Down, press A 26 times, press Down.**

**Nine Lives: Press Right, A, Down, B, Right, A, B, Up, Down.**

## PRIMAL RAGE

**Extra Options:** At the Start/Options screen, **press Left, Up, Right, Right, Up, Left, Right, Right, Left, Left, Up**. If you entered the code correctly,

an Extra menu will appear that enables cheats and other options.

## PRINCE OF PERSIA

Start on any of these levels with these passwords:

| | |
|---|---|
| Level 2: | MTUQNM |
| Level 3: | TYZKRM |
| Level 4: | STUJJX |
| Level 5: | ZYZDNX |
| Level 6: | KJKBWC |
| Level 7: | CZZGKN |
| Level 8: | QJKHTS |
| Level 9: | APPEXS |
| Level 10: | HUUYAT |
| Level 11: | ZJKAFL |
| Level 12: | RZZFTV |

## RISTAR

**Hidden Super Difficulty Level:** At the Password option, enter SUPERB to access a harder difficulty setting.

## ROAD RASH 3

**Ultimate Password:** To start at the beginning of the game with $200,000 and the Wild Thing 2000 bike—a black bike that goes more than 200 miles per hour without nitro!—enter this password: 1589 PU03

## ROBOCOP VS. TERMINATOR

**Become TurboCop:** Pause the game, **press A, B, C, C, B, A, C, B, A, C, B, A, A, A, C, A, C, B, C, A, C, A, C, A, B, C, B**. If you entered the code correctly, you'll hear a Zippy sound effect. Congratulations! You're in TurboCop mode.

**Extra Lives:** Pause the game and **press C, C, A, A, B, B, C, C, A, A, B, B**. If you entered the code correctly, you'll hear an explosion and be transported to a secret level where you receive a message from John Botti, the game's programmer. Once you fight your way out of this level, you have 54 lives.

**Immortal TurboCop:** To become invincible once you've entered the TurboCop mode, start at the game's Trainer level. Once there, move RoboCop to the far left and **press Up, C** to jump up. You're now in the Immortality Level, where you receive another secret message from the game's designers and immortality.

**The "Real" Robo vs. Terminator:** Pause the game, and then **press C, B, A, B, B, A, B, B, C, B, B, C, C, B, B, C, B, C, A, C, C, A, A, A, B, B, B, A, C, A**. If you entered the code correctly, the all-male cast of enemies will be joined by skeletons and lady killers. You'll also see a new "Game Over" message.

**Weapons Select:** Pause the game, and then **press B, A, C, C, C, A, B, B, A, C, C, C, A, B**. If you did the trick right, you'll hear the sound of a machine gun firing. Unpause the game and **simultaneously press Down, A, B, and C**. If you entered the code correctly, you'll see weapon icons at the top of the screen. Scroll through the icons until you find the weapon you want, then release the buttons to select it.

## SHADOWRUN

**Secret Cheat:** At the title screen **press A, B, B, A, C, A, B**. Begin a regular game and go to the Pocket Secretary. Go below the Save/Load option, where you'll find a blank option. Highlight and select the blank option, and a secret screen appears with numerous options that help you get through the game. Some of the options include Nuyen, spells, heal all, and add 10 karma.

## SONIC THE HEDGEHOG 2

**Stage Select:** Go into the Options screen and highlight "Sound Test." Play Sound Tests 19, 65, 9, and 17 and **press B** with each sound. If you've done the trick correctly, you'll hear a chime sound. Return to the Start screen and **simultaneously press A and Start** to make the Stage Select screen appear.

## SONIC THE HEDGEHOG 3

**Secret Special Stage:** Before Sonic fully appears on the title screen, **press Up, Up, Down, Down, Up, Up, Up, Up**. If you entered the code correctly, you'll be able to select the Sound Test option at the title screen. Change the music to "1F" and **press C**, then highlight "Stage 2," and you'll start on the secret Special Stage.

**Stage Select:** At the Sega screen, after the voice says, "Sega," and as Sonic begins to appear onscreen, quickly **press Up, Up, Down, Down, Up, Up, Up, Up**. If you've done the trick correctly, you'll hear a chime. When the title screen appears, highlight "Competition" and **press Down**. A Sound Test option will appear. Go into the Sound Test option, and you'll enter the Stage Select/Sound Test screen.

## STREETS OF RAGE 3

**Play as Boss Shiva:** To play as Boss Shiva, you must first reach the end of Stage 1, where you must beat Shiva. Once you beat him, **quickly press and hold B. Continue to hold B** until the next stage begins. When your character dies, the game asks if you want to continue. Select "Yes." Now you can choose Shiva as your character.

**Play as Roo:** At the title screen, **simultaneously press Up and B and then press Start**. You can now choose Roo on the Select Player screen.

**Stage Select:** When the Menu/Select screen appears, **press and hold B, then press Up**. While holding both buttons, **press Start.** If you entered the code correctly, you'll hear a chime and the words "Stage Select" will appear on the Options screen. Choose the Stage Select option, pick your stage, and begin the game.

**Start with Nine Lives:** Go to the Options in the main menu and **press Start**. Now highlight and select the Players option. Plug in a second controller and **simultaneously press A, B, C, and Up**. Now use Controller One to select the number of lives, up to nine.

## TAZ IN ESCAPE FROM MARS

**Level Select and Restore Health:** At the Sega logo screen, simultaneously **press and hold A and B on Controller One and B and C on Controller Two**. You should hear a bark. Start a game and pause it. **Press A**, and a debug menu appears. Now you can restore your health and pick any stage you want.

## TOY STORY

**Invincibility:** At the start of Level 2, collect seven stars and go back to the toy box at the beginning of the level. Jump in the box and crouch down until the star in the upper-left corner spins. You are now invincible.

**Level Skip:** At the Press Start screen, **press A, B, Right, A, C, A, Down, A, B, Right, A**. Start a game and pause it. While the game is paused, **press A** to warp to the next level.

## ULTIMATE MORTAL KOMBAT 3

**Play as Human Smoke:** At the fighter-select screen, pick Smoke. Then **simultaneously press and hold High Punch, High Kick, Run, Block, and Left. Keep these buttons held until the fight starts**. At the start of the match, cyber-Smoke will explode into human Smoke.

## VECTORMAN

**Orbot's Private Options Screen:** At the Options screen, **press A, B, B, A, Down, A, B, B, A**. A new screen will appear named "Refus Q. Orbot's Private Options Screen" that lets you increase health and lives, power up your weapon, and select any level.

## X-MEN 2: CLONE WARS

**99 Lives:** Pause the game and **simultaneously press Down and C, then press Up, Left, Up, Right, Right, C.**

**Invincibility:** Pause the game and **simultaneously press Up, Button B. Then press Up, Right, Down, Up, Right, Down, Down, Up, B**. Unpause the game and pause it again. **Simultaneously press Up and B** again, and you'll be invincible.

**Level Skip:** Pause the game, then **simultaneously press Left, C. Next, press Up, Up, Left, Down, Down, Right, C**. If you've done the trick correctly, you'll hear a laser blast. Unpause the game, then pause it again and **simultaneously press Right and C** to skip a level.

**Change Characters:** First, enter the Level Skip code (see above). Pause the game and **simultaneously press Left and C**. Now you can change characters.

# WIN $50 CASH*

**Hey**, can you take a few minutes to answer some questions for us? Please fill out the following survey and fax or mail it (or a copy) to *GamePro* by February 26, 2002. You'll be automatically entered to win $50 cash*.

Name _____

Age _____

## HOW TO ENTER

To be eligible to win, please mail your completed survey (or a copy) to:
January/February Code Vault Survey
P.O. Box 193712
San Francisco, CA 94119-3712

Or fax it to: 415/975-2609

Address _____

City _____ State _____

Zip _____ Phone ( ) _____

E-mail _____ Gender _____

Do you read *GamePro* magazine? ☐ Yes, subscribe ☐ Yes, newsstand ☐ No

Note: "Your household" refers to all persons living with you regardless of whether or not they are relatives.

1) Which of the following game systems do you or anyone in your household own? (Check all that apply.)
- ☐ PlayStation 2
- ☐ GameCube
- ☐ Xbox
- ☐ PlayStation
- ☐ Dreamcast
- ☐ Nintendo 64
- ☐ Game Boy Advance
- ☐ Game Boy Color
- ☐ Game Boy
- ☐ PC Windows

2) Which of the following game systems do you or anyone in your household plan to purchase in the next 12 months? (Check all that apply.)
- ☐ PlayStation 2
- ☐ GameCube
- ☐ Xbox
- ☐ PlayStation
- ☐ Game Boy Advance
- ☐ Game Boy Color
- ☐ Game Boy
- ☐ PC Windows

3) How much time do you spend playing video games (console, PC, and handheld) per week?
- ☐ Less than 1 hour
- ☐ 1 to 5 hours
- ☐ 6 to 10 hours
- ☐ 11 to 15 hours
- ☐ 16 to 20 hours
- ☐ 21 hours or more

4) In a typical month, how much money do you or anyone in your household spend on video games (console, PC, and handheld)?
- ☐ None
- ☐ $1 to $50
- ☐ $51 to $100
- ☐ $101 to $150
- ☐ $151 to $200
- ☐ $201 to $250
- ☐ $251 or more

5) Do you look exclusively to *GamePro* and its branded properties such as Code Vault, *GamePro* magazine, GamePro.com, etc. to get valuable video game information?
- ☐ Yes
- ☐ No

6) Do you read *Tips & Tricks*?
- ☐ Yes
- ☐ No

7) Which word best describes Code Vault?
- ☐ Informative
- ☐ Authoritative
- ☐ Guaranteed
- ☐ Good Value
- ☐ Other

8) How many times do you refer back to Code Vault?
- ☐ 1 to 3
- ☐ 4 to 6
- ☐ 7 to 9
- ☐ 10 to 14
- ☐ 15 or more
- ☐ Never

9) How useful do you find Code Vault?
- ☐ Extremely useful
- ☐ Very useful
- ☐ Somewhat useful
- ☐ A little useful
- ☐ Not very useful

10) Did you share this issue of Code Vault with anyone else?
- ☐ Yes
- ☐ No

11) If yes, how many people?
- ☐ 1
- ☐ 2
- ☐ 3 or more

12) How do you use the content in Code Vault? (Check all that apply.)
- ☐ To help master existing games
- ☐ To help decide what new games to purchase

13) Would you purchase Code Vault again?
- ☐ Yes
- ☐ No

14) If offered, would you subscribe to Code Vault?
- ☐ Yes
- ☐ No

15) How much of this Code Vault issue did you read?
- ☐ All
- ☐ Most
- ☐ Some
- ☐ Little

16) Do you read only your favorite section(s) of the magazine or the entire issue?
- ☐ Only favorite section(s)
- ☐ Entire issue

* Prize will be awarded as a $50 American Express Gift card.

# PART OF A BALANCED GAMING LIFESTYLE!

## *New Hub Flavors!*

In addition to GamePro.com's community-sprinkled mix of frosted Forums, wholesome User Reviews, and cinnamon-swirled Letters, try our two new fun flavors: Hub Games and Am I Art or Not?—our all-new Art Attack Online!

## *Free Inside! Exclusive Sega Sports Info!*

Now, free inside every box of GamePro.com you'll find exclusive information and sugar-smacked screens of Sega Sports' crunchiest new games...including NBA 2K2! Quick, go tell your parents!

MIDWAY
www.midway.com

# A NEW LEVEL OF KOMBAT

## RELIVE THE FIGHT OF YOUR LIFE

*More than 20 characters to select including bosses and hidden characters*

*Discover all of the combos, fatalities and friendships*

*Master your technique in single-player mode or in multiplayer kombat against a friend*

MATURE
M
CONTENT RATED BY
ESRB

**Blood and Gore**
**Violence**

Visit www.esrb.org or call 1-800-771-3772 for Rating information.

GAME BOY ADVANCE

MORTAL KOMBAT® ADVANCE™ © 2001 Midway Amusement Games, LLC. All rights reserved. MIDWAY, the Midway Logo, MORTAL KOMBAT, the Dragon Design, and all character names are trademarks of Midway Amusement Games, LLC. Used by permission. Distributed under license by Midway Home Entertainment Inc. TM, ®, and Game Boy Advance are trademarks of Nintendo.

# RETROMAGS

Our goal is to preserve classic video game magazines so that they are not lost permanently.

People interested in helping out in any capacity, please visit us at www.retromags.com.

No profit is made from these scans, nor do we offer anything available from the publishers themselves.

If you come across anyone selling releases from this site, please do not support them and do let us know.

Thank you!